



Definition of the
CIDOC
Conceptual Reference Model

Produced by the ICOM/CIDOC
Documentation Standards Group,
Continued by the
CIDOC CRM Special Interest Group

Version 5.0.4

November 2011

Editors: Nick Crofts, Martin Doerr, Tony Gill, Stephen Stead, Matthew Stiff.

Copyright © 2003 ICOM/CIDOC CRM Special Interest Group

Table of Contents

Introduction	
Objectives of the CIDOC CRM	
Scope of the CIDOC CRM	
Compatibility with the CRM	
Utility of CRM compatibility	
The Information Integration Environment	
CRM-Compatible Form	
CRM Compatibility of Data Structure	
CRM Compatibility of Information Systems	
Compatibility claim declaration	
Applied Form	
Terminology	
Property Quantifiers	
Naming Conventions	
Modelling principles	
Monotonicity	
Minimality	
Shortcuts	
Disjointness	
About Types	
Extensions	
Coverage	
Examples	
Class & Property Hierarchies	
CIDOC CRM Class Hierarchy	
CIDOC CRM Property Hierarchy:	
CIDOC CRM Class Declarations	
E1 CRM Entity	
E2 Temporal Entity	
E3 Condition State	
E4 Period	
E5 Event	
E6 Destruction	
E7 Activity	
E8 Acquisition	
E9 Move	
E10 Transfer of Custody	
E11 Modification	
E12 Production	
E13 Attribute Assignment	
E14 Condition Assessment	
E15 Identifier Assignment	
E16 Measurement	
E17 Type Assignment	
E18 Physical Thing	
E19 Physical Object	
E20 Biological Object	
E21 Person	
E22 Man-Made Object	
E24 Physical Man-Made Thing	
E25 Man-Made Feature	
E26 Physical Feature	

[E27 Site](#)
[E28 Conceptual Object](#)
[E29 Design or Procedure](#)
[E30 Right](#)
[E31 Document](#)
[E32 Authority Document](#)
[E33 Linguistic Object](#)
[E34 Inscription](#)
[E35 Title](#)
[E36 Visual Item](#)
[E37 Mark](#)
[E38 Image](#)
[E39 Actor](#)
[E40 Legal Body](#)
[E41 Appellation](#)
[E42 Identifier](#)
[E44 Place Appellation](#)
[E45 Address](#)
[E46 Section Definition](#)
[E47 Spatial Coordinates](#)
[E48 Place Name](#)
[E49 Time Appellation](#)
[E50 Date](#)
[E51 Contact Point](#)
[E52 Time-Span](#)
[E53 Place](#)
[E54 Dimension](#)
[E55 Type](#)
[E56 Language](#)
[E57 Material](#)
[E58 Measurement Unit](#)
[E59 Primitive Value](#)
[E60 Number](#)
[E61 Time Primitive](#)
[E62 String](#)
[E63 Beginning of Existence](#)
[E64 End of Existence](#)
[E65 Creation](#)
[E66 Formation](#)
[E67 Birth](#)
[E68 Dissolution](#)
[E69 Death](#)
[E70 Thing](#)
[E71 Man-Made Thing](#)
[E72 Legal Object](#)
[E73 Information Object](#)
[E74 Group](#)
[E75 Conceptual Object Appellation](#)
[E77 Persistent Item](#)
[E78 Collection](#)
[E79 Part Addition](#)
[E80 Part Removal](#)
[E81 Transformation](#)
[E82 Actor Appellation](#)
[E83 Type Creation](#)
[E84 Information Carrier](#)

[E85 Joining](#)
[E86 Leaving](#)
[E87 Curation Activity](#)
[E89 Propositional Object](#)
[E90 Symbolic Object](#)

[CIDOC CRM Property Declarations](#)

[P1 is identified by \(identifies\)](#)
[P2 has type \(is type of\)](#)
[P3 has note](#)
[P4 has time-span \(is time-span of\)](#)
[P5 consists of \(forms part of\)](#)
[P7 took place at \(witnessed\)](#)
[P8 took place on or within \(witnessed\)](#)
[P9 consists of \(forms part of\)](#)
[P10 falls within \(contains\)](#)
[P11 had participant \(participated in\)](#)
[P12 occurred in the presence of \(was present at\)](#)
[P13 destroyed \(was destroyed by\)](#)
[P14 carried out by \(performed\)](#)
[P15 was influenced by \(influenced\)](#)
[P16 used specific object \(was used for\)](#)
[P17 was motivated by \(motivated\)](#)
[P19 was intended use of \(was made for\):](#)
[P20 had specific purpose \(was purpose of\)](#)
[P21 had general purpose \(was purpose of\)](#)
[P22 transferred title to \(acquired title through\)](#)
[P23 transferred title from \(surrendered title through\)](#)
[P24 transferred title of \(changed ownership through\)](#)
[P25 moved \(moved by\)](#)
[P26 moved to \(was destination of\)](#)
[P27 moved from \(was origin of\)](#)
[P28 custody surrendered by \(surrendered custody through\)](#)
[P29 custody received by \(received custody through\)](#)
[P30 transferred custody of \(custody transferred through\)](#)
[P31 has modified \(was modified by\)](#)
[P32 used general technique \(was technique of\)](#)
[P33 used specific technique \(was used by\)](#)
[P34 concerned \(was assessed by\)](#)
[P35 has identified \(was identified by\)](#)
[P37 assigned \(was assigned by\)](#)
[P38 deassigned \(was deassigned by\)](#)
[P39 measured \(was measured by\)](#)
[P40 observed dimension \(was observed in\)](#)
[P41 classified \(was classified by\)](#)
[P42 assigned \(was assigned by\)](#)
[P43 has dimension \(is dimension of\)](#)
[P44 has condition \(is condition of\)](#)
[P45 consists of \(is incorporated in\)](#)
[P46 is composed of \(forms part of\)](#)
[P48 has preferred identifier \(is preferred identifier of\)](#)
[P49 has former or current keeper \(is former or current keeper of\)](#)
[P50 has current keeper \(is current keeper of\)](#)
[P51 has former or current owner \(is former or current owner of\)](#)
[P52 has current owner \(is current owner of\)](#)
[P53 has former or current location \(is former or current location of\)](#)
[P54 has current permanent location \(is current permanent location of\)](#)

[P55 has current location \(currently holds\)](#)
[P56 bears feature \(is found on\):](#)
[P57 has number of parts](#)
[P58 has section definition \(defines section\)](#)
[P59 has section \(is located on or within\)](#)
[P62 depicts \(is depicted by\)](#)
[P65 shows visual item \(is shown by\)](#)
[P67 refers to \(is referred to by\)](#)
[P68 foresees use of \(use foreseen by\)](#)
[P69 is associated with](#)
[P70 documents \(is documented in\)](#)
[P71 lists \(is listed in\)](#)
[P72 has language \(is language of\)](#)
[P73 has translation \(is translation of\)](#)
[P74 has current or former residence \(is current or former residence of\)](#)
[P75 possesses \(is possessed by\)](#)
[P76 has contact point \(provides access to\)](#)
[P78 is identified by \(identifies\)](#)
[P79 beginning is qualified by](#)
[P80 end is qualified by](#)
[P81 ongoing throughout](#)
[P82 at some time within](#)
[P83 had at least duration \(was minimum duration of\)](#)
[P84 had at most duration \(was maximum duration of\)](#)
[P86 falls within \(contains\)](#)
[P87 is identified by \(identifies\)](#)
[P88 consists of \(forms part of\)](#)
[P89 falls within \(contains\)](#)
[P90 has value](#)
[P91 has unit \(is unit of\)](#)
[P92 brought into existence \(was brought into existence by\)](#)
[P93 took out of existence \(was taken out of existence by\)](#)
[P94 has created \(was created by\)](#)
[P95 has formed \(was formed by\)](#)
[P96 by mother \(gave birth\)](#)
[P97 from father \(was father for\)](#)
[P98 brought into life \(was born\)](#)
[P99 dissolved \(was dissolved by\)](#)
[P100 was death of \(died in\)](#)
[P101 had as general use \(was use of\)](#)
[P102 has title \(is title of\)](#)
[P103 was intended for \(was intention of\)](#)
[P104 is subject to \(applies to\)](#)
[P105 right held by \(has right on\)](#)
[P106 is composed of \(forms part of\)](#)
[P107 has current or former member \(is current or former member of\)](#)
[P108 has produced \(was produced by\)](#)
[P109 has current or former curator \(is current or former curator of\)](#)
[P110 augmented \(was augmented by\)](#)
[P111 added \(was added by\)](#)
[P112 diminished \(was diminished by\)](#)
[P113 removed \(was removed by\)](#)
[P114 is equal in time to](#)
[P115 finishes \(is finished by\)](#)
[P116 starts \(is started by\)](#)
[P117 occurs during \(includes\)](#)

[P118 overlaps in time with \(is overlapped in time by\)](#)
[P119 meets in time with \(is met in time by\)](#)
[P120 occurs before \(occurs after\)](#)
[P121 overlaps with](#)
[P122 borders with](#)
[P123 resulted in \(resulted from\)](#)
[P124 transformed \(was transformed by\)](#)
[P125 used object of type \(was type of object used in\)](#)
[P126 employed \(was employed in\)](#)
[P127 has broader term \(has narrower term\)](#)
[P128 carries \(is carried by\)](#)
[P129 is about \(is subject of\)](#)
[P130 shows features of \(features are also found on\)](#)
[P131 is identified by \(identifies\)](#)
[P132 overlaps with](#)
[P133 is separated from](#)
[P134 continued \(was continued by\)](#)
[P135 created type \(was created by\)](#)
[P136 was based on \(supported type creation\)](#)
[P137 exemplifies \(is exemplified by \)](#)
[P138 represents \(has representation\)](#)
[P139 has alternative form](#)
[P140 assigned attribute to \(was attributed by\)](#)
[P141 assigned \(was assigned by\)](#)
[P142 used constituent \(was used in\)](#)
[P143 joined \(was joined by\)](#)
[P144 joined with \(gained member by\)](#)
[P145 separated \(left by\)](#)
[P146 separated from \(lost member by\)](#)
[P147 curated \(was curated by\)](#)
[P148 has component \(is component of\)](#)
[P149 is identified by \(identifies\)](#)

[References:](#)

[APPENDIX](#)

[Editorial notes](#)

[Amendments to version 3.3](#)

[Amendments to version 3.3.1](#)

[Amendments to version 3.3.2](#)

[Amendments to version 3.4](#)

[Amendments to version 3.4.1](#)

[Amendments to version 3.4.2](#)

[Amendments to version 3.4.9](#)

[Amendments to version 4.2](#)

[Amendments to version 4.2.1](#)

[P16 used specific object \(was used for\)](#)

[P32 used general technique \(was technique of\)](#)

[P33 used specific technique \(was used by\)](#)

[P35 has identified \(identified by\)](#)

[Amendments to version 4.2.2](#)

[E1 CRM Entity](#)

[E3 Condition State](#)

[E4 Period](#)

[E15 Identifier Assignment](#)

[E29 Design or Procedure](#)

[E33 Linguistic Object](#)

[E41 Appellation](#)

[E42 Identifier](#)

[E51 Contact Point](#)

[E54 Dimension](#)

[E74 Group](#)

[E85, E80 have been added](#)

[E85 Joining](#)

[E80 Leaving](#)

[P3 has note](#)

[P36](#)

[P37 assigned \(was assigned by\)](#)

[P38 deassigned \(was deassigned by\)](#)

[P47 is identified by\(identifies\)](#)

[P48 has preferred identifier \(is preferred identifier of\)](#)

[P69 is associated with](#)

[P139 has alternative form](#)

[P142, P143, P144, P145, P146, P148](#)

[P142 used constituent \(was used in\)](#)

[P143 joined \(was joined by\)](#)

[P144 joined with \(gained member by\)](#)

[P145 separated \(left by\)](#)

[P146 separated from \(lost member by\)](#)

[P148 is identified by \(identifies\)](#)

[Amendments to version 4.2.4](#)

[Delete the word “domain”](#)

[E15](#)

[E42](#)

[E85 and E86](#)

[Amendments to version 4.2.5](#)

[Changes in the terminology](#)

[E89, E90 have been added:](#)

[E89 Propositional Object](#)

[E90 Symbolic Object](#)

[P148 has been changed](#)

[P67, P129 changed domain](#)

[P106 changed domain and range](#)

[Changes in the scope note of E7 Activity P16](#)

[P16 used specific object \(was used for\)](#)

[Changes to E54](#)

[Changes to the text of E28](#)

[E28 Conceptual Object](#)

[E28 Conceptual Object](#)

[Changes in the domain, range and superproperty of P137](#)

[P137 is exemplified by \(exemplifies\) \(old\)](#)

[P137 exemplifies \(is exemplified by\) \(NEW\)](#)

[P39](#)

[P39 measured \(was measured by\):](#)

[P39 measured \(was measured by\):](#)

[Amendments to version 4.2.5a](#)

[The range and the scope note of P20 has been changed](#)

[P20 had specific purpose \(was purpose of\)](#)

[The scope note of P21 has been changed and an example is added](#)

[P21 had general purpose \(was purpose of\)](#)

[P105 has been superproperty of P52](#)

[The scope note of P105 has been changed](#)

[P105 right held by \(has right on\)](#)

[Proofreading:](#)

Amendments to version 4.3

P68 usually employs (is usually employed by)

Compatibility

About Types

E55 Type

E66 Formation

P143 joined was joined by)

P144 joined with (gained member by)

P5 consists of

E78 Collection

E87 Curation Activity

P147 curated (was curated by)

P109 has current or former curator (is current or former curator of)

Amendments to version 5.0

Compatibility claim declaration

E78 Collection

P107 has current or former member (is current or former member of)

P144 joined with (gained member by)

Proofreading:

Amendments to version 5.01

Proofreading:

Amendments to version 5.02

E5 Event, E6 Destruction

E12 Production

E29 Design or Procedure

E35 Title

E70 Thing

E75 Conceptual Object Appellation

E81 Transformation – issue 165

P4 has time-span (is time-span of)

P5 consists of (forms part of)

P14 carried out by (performed) – issue 170

P44 has condition (is condition of) – issue 144

P62 depicts (is depicted by)

P65 shows visual item (is shown by) – issue 169

P107 has current or former member (is current or former member of)

P148 has component (is component of)

Proofreading:

Amendments to version 5.0.3

E11 Modification

E51 Contact Point

E89 Propositional Object

P2 has type (is type of)

P33 used specific technique (was used by)

P68 foresees use of (use foreseen by)

P69 is associated with

P71 lists (is listed in)

P101 had as general use (was use of)

P111 added (was added by)

P113 removed (was removed by)

P128 carries (is carried by)

P149 is identified by (identifies)

Proofreading:

Amendments to version 5.0.4

Change the text in objectives of the CIDOC CRM

P109 is subproperty of P19

[P111 is subproperty of P16](#)
[Proofreading:](#)

Definition of the CIDOC Conceptual Reference Model

Introduction

This document is the formal definition of the **CIDOC Conceptual Reference Model (“CRM”)**, a formal ontology intended to facilitate the integration, mediation and interchange of heterogeneous cultural heritage information. The CRM is the culmination of more than a decade of standards development work by the International Committee for Documentation (CIDOC) of the International Council of Museums (ICOM). Work on the CRM itself began in 1996 under the auspices of the ICOM-CIDOC Documentation Standards Working Group. Since 2000, development of the CRM has been officially delegated by ICOM-CIDOC to the CIDOC CRM Special Interest Group, which collaborates with the ISO working group ISO/TC46/SC4/WG9 to bring the CRM to the form and status of an International Standard.

Objectives of the CIDOC CRM

The primary role of the CRM is to enable information exchange and integration between heterogeneous sources of cultural heritage information. It aims at providing the semantic definitions and clarifications needed to transform disparate, localised information sources into a coherent global resource, be it within a larger institution, in intranets or on the Internet.

Its perspective is supra-institutional and abstracted from any specific local context. This goal determines the constructs and level of detail of the CRM.

More specifically, it defines and is restricted to the **underlying semantics** of database schemata and document **structures** used in cultural heritage and museum documentation in terms of a formal ontology. It does **not** define any of the **terminology** appearing typically as data in the respective data structures; however it foresees the characteristic relationships for its use. It does **not** aim at proposing what cultural institutions **should** document. Rather it explains the logic of what they actually currently document, and thereby enables **semantic interoperability**.

It intends to provide a model of the intellectual structure of cultural documentation in logical terms. As such, it is not optimised for implementation-specific storage and processing aspects. Implementations may lead to solutions where elements and links between relevant elements of our conceptualizations are no longer explicit in a database or other structured storage system. For instance the birth event that connects elements such as father, mother, birth date, birth place may not appear in the database, in order to save storage space or response time of the system. The CRM allows us to explain how such apparently disparate entities are intellectually interconnected, and how the ability of the database to answer certain intellectual questions is affected by the omission of such elements and links.

The CRM aims to support the following specific functionalities:

- Inform developers of information systems as a guide to good practice in conceptual modelling, in order to effectively structure and relate information assets of cultural documentation.
- Serve as a common language for domain experts and IT developers to formulate requirements and to agree on system functionalities with respect to the correct handling of cultural contents.
- To serve as a formal language for the identification of common information contents in different data formats; in particular to support the implementation of automatic data transformation algorithms from local to global data structures without loss of meaning. The latter being useful for data exchange, data migration from legacy systems, data information integration and mediation of heterogeneous sources.
- To support associative queries against integrated resources by providing a global model of the basic classes and their associations to formulate such queries.
- It is further believed, that advanced natural language algorithms and case-specific heuristics can take significant advantage of the CRM to resolve free text information into a formal logical form, if that is regarded beneficial. The CRM is however not thought to be a means to replace scholarly text, rich in meaning, by logical forms, but only a means to identify related data.

Users of the CRM should be aware that the definition of data entry systems requires support of community-specific terminology, guidance to what should be documented and in which sequence, and application-specific consistency controls. The CRM does not provide such notions.

By its very structure and formalism, the CRM is extensible and users are encouraged to create extensions for the needs of more specialized communities and applications.

Scope of the CIDOC CRM

The overall scope of the CIDOC CRM can be summarised in simple terms as the curated knowledge of museums.

However, a more detailed and useful definition can be articulated by defining both the Intended Scope, a broad and maximally-inclusive definition of general application principles, and the Practical Scope, which is expressed by the overall scope of a reference set of specific identifiable museum documentation standards and practices that the CRM aims to encompass, however restricted in its details to the limitations of the Intended Scope.

The Intended Scope of the CRM may be defined as all information required for the exchange and integration of heterogeneous scientific documentation of museum collections. This definition requires further elaboration:

- The term “scientific documentation” is intended to convey the requirement that the depth and quality of descriptive information that can be handled by the CRM should be sufficient for serious academic research. This does not mean that information intended for presentation to members of the general public is excluded, but rather that the CRM is intended to provide the level of detail and precision expected and required by museum professionals and researchers in the field.
- The term “museum collections” is intended to cover all types of material collected and displayed by museums and related institutions, as defined by ICOM^[1]. This includes collections, sites and monuments relating to fields such as social history, ethnography, archaeology, fine and applied arts, natural history, history of sciences and technology.
- The documentation of collections includes the detailed description of individual items within collections, groups of items and collections as a whole. The CRM is specifically intended to cover contextual information: the historical, geographical and theoretical background that gives museum collections much of their cultural significance and value.
- The exchange of relevant information with libraries and archives, and the harmonisation of the CRM with their models, falls within the Intended Scope of the CRM.
- Information required solely for the administration and management of cultural institutions, such as information relating to personnel, accounting, and visitor statistics, falls outside the Intended Scope of the CRM.

The Practical Scope^[2] of the CRM is expressed in terms of the current reference standards for museum documentation that have been used to guide and validate the CRM’s development. The CRM covers the same domain of discourse as the union of these reference standards; this means that data correctly encoded according to these museum documentation standards there can be a CRM-compatible expression that conveys the same meaning.

Compatibility with the CRM

Utility of CRM compatibility

The goal of the CRM is to enable the integration of the largest number of information resources. Therefore it aims to provide the greatest flexibility of systems to become compatible, rather than imposing one particular solution.

Users intending to take advantage of the semantic interoperability offered by the CRM may want to make parts of their data structures compatible with the CRM. Compatibility may pertain either to the associations by which users would like their data to be accessible in an integrated environment, or to the contents intended for transport to other environments, allowing encoded meaning to be preserved in a target system.

The CRM does not require complete matching of all user documentation structures with the CRM, nor that systems should always implement all CRM concepts and associations; instead it leaves room both for extensions, needed to capture the full richness of cultural information, and for simplifications, required for reasons of economy.

Furthermore, the CRM provides a means of interpreting structured information so that large amounts of data can be transformed or mediated automatically. It does not require unstructured or semi-structured free text information to be analysed into a formal logical representation. In other words, it does not aim to provide more structure than users have previously provided. The interpretation of information in the form of free text falls outside the scope of compatibility considerations. The CRM does, however, allow free text information to be integrated with structured information.

The Information Integration Environment

The notion of CRM compatibility is based on *interoperability*. Interoperability is best defined on the basis of specific communication practices between *information systems*. Following current practice, we distinguish the following types of information integration environments pertaining to information systems:

1. *Local information systems*. These are either *collection management systems* or *content management systems* that constitute institutional memories and are maintained by an institution. They are used for primary data entry, i.e. a relevant part of the information, be it data or metadata, is primary information in digital form that fulfils institutional needs.
2. *Integrated access systems*. These provide an homogeneous access layer to multiple local systems. The information they manage resides primarily on local systems. We distinguish between:
 - a. *Materialized access systems*, which physically *import* data provided by local systems, using a data warehouse approach. Such systems may employ so-called metadata harvesting techniques or rely on data submission. Data may be transformed to respect the schema of the access system before being merged.
 - b. *Mediation systems*, [Gio Wiederholt] which send out queries, formulated according to a virtual global schema, to multiple local systems and then collect and integrate the answers. The queries may be transformed to a local schema either by the mediation system or by the receiving local system itself.

Local systems may also *import* data from other systems, in order to complement collections, or to merge information from other systems. An information system may *export* information for migration and preservation.

Compatibility with the CRM pertains to one or more of the following data communication capabilities or *use cases*:

1. data falling within the scope of the CRM can be *exported* from an information system into an encoded form without loss of meaning with respect to CRM concepts;
2. data falling within the scope of the CRM can be *transformed* into another encoded form without loss of meaning with respect to CRM concepts;
3. data falling within the scope of the CRM can be *imported* from an encoded form into an information system without loss of meaning with respect to CRM concepts;

4. data falling within the scope of the CRM that is contained in an information system can be *queried and retrieved exhaustively* in terms of CRM concepts, subject to the expressive power of a particular query language.

Any declaration of CRM compatibility must specify one or more of the above use cases. System and data structure providers shall not declare their products as “CRM compatible” without specifying the appropriate use cases as detailed below.

In the context of this chapter, the expression “without loss of meaning with respect to the CRM concepts” means the following: The CRM concepts are used to classify items of discourse and their relationships. By virtue of this classification, data can be understood as propositions of a kind declared by the CRM about real world facts, such as “Object x. forms part of: Object y”. In case the encoding, i.e. the language used to describe a fact, is changed, only an expert conversant with both languages can assess if the two propositions do indeed describe the same fact. If this is the case, then there is no loss of meaning with respect to CRM concepts. Communities of practice requiring fewer concepts than the CRM declares may restrict CRM compatibility with respect to an explicitly declared subset of the CRM.

Users of this standard may communicate CRM compatible data, as detailed below, with data structures and systems that are either more detailed and specialized than the CRM or whose scope extends beyond that of the CRM. In such cases, the standard guarantees only the preservation of meaning with respect to CRM concepts. However, additional information that can be regarded as extending CRM concepts may be communicated and preserved in CRM compatible systems through the appropriate use of controlled terminology. The specification of the latter techniques does not fall under the scope of this standard. Communities of practice requiring extensions to the CRM are encouraged to declare their extensions as CRM-compatible standards.

CRM-Compatible Form

The CRM is a formal ontology which can be expressed in terms of logic or a suitable knowledge representation language. Its concepts can be instantiated as sets of statements that provide a model of reality. We call any encoding of such CRM instances in a formal language that preserves the relations between the CRM *classes*, *properties* and *inheritance rules* a “CRM-compatible form”. Hence data expressed in any CRM-compatible form can be automatically transformed into any other CRM-compatible form without loss of meaning. Classes and properties of the CRM are identified by their initial codes, such as “E55” or “P12”. The names of classes and properties of a CRM-compatible form *may be translated into any local language*, but the identifying codes must be preserved. A CRM-compatible form *should not implement the quantifiers* of CRM properties as cardinality constraints for the encoded instances. Quantifiers may be implemented in an informative way, or not at all. Statements that violate quantifiers should be treated as *alternative knowledge*.

Any encoding of CRM instances in a formal language that preserves the relations within a consistent *subset* of CRM *classes*, *properties* and *inheritance rules* is regarded a “reduced CRM-compatible form”, if:

- all the conditions applicable to a *CRM compatible form* are respected;
- the subset does not violate the rules of subsumption and inheritance;
- any instance of the reduced CRM-compatible form is also a valid instance of a (full) CRM compatible form
- the subset contains at least the following concepts:

E1	CRM Entity
E2	- Temporal Entity
E4	- - Period
E5	- - - Event
E7	- - - - Activity
E11	- - - - - Modification
E12	- - - - - - Production

E13	-	-	-	-	-	Attribute Assignment
E65	-	-	-	-	-	Creation
E63	-	-	-	-	-	Beginning of Existence
E12	-	-	-	-	-	<i>Production</i>
E65	-	-	-	-	-	Creation
E64	-	-	-	-	-	End of Existence
E77	-					Persistent Item
E70	-	-				Thing
E72	-	-	-			Legal Object
E18	-	-	-	-		Physical Thing
E24	-	-	-	-	-	Physical Man-Made Thing
E90	-	-	-	-	-	Symbolic Object
E71	-	-	-	-		Man-Made Thing
E24	-	-	-	-	-	<i>Physical Man-Made Thing</i>
E28	-	-	-	-	-	Conceptual Object
E89	-	-	-	-	-	Propositional Object
E30	-	-	-	-	-	Right
E73	-	-	-	-	-	Information Object
E90	-	-	-	-	-	<i>Symbolic Object</i>
E41	-	-	-	-	-	Appellation
E73	-	-	-	-	-	<i>Information Object</i>
E55	-	-	-	-	-	Type
E39	-	-				Actor
E74	-	-	-			Group
E52	-					Time-Span
E53	-					Place
E54	-					Dimension
E59						Primitive Value
E61	-					Time Primitive
E62	-					String

Property id	Property Name	Entity – Domain	Entity - Range
P1	is identified by (identifies)	E1 CRM Entity	E41 Appellation
P2	has type (is type of)	E1 CRM Entity	E55 Type
P3	has note	E1 CRM Entity	E62 String
P4	has time-span (is time-span of)	E2 Temporal Entity	E52 Time-Span
P7	took place at (witnessed)	E4 Period	E53 Place
P10	falls within (contains)	E4 Period	E4 Period
P12	occurred in the presence of (was present at)	E5 Event	E77 Persistent Item
P11	- had participant (participated in)	E5 Event	E39 Actor
P14	- carried out by (performed)	E7 Activity	E39 Actor
P16	- used specific object (was used for)	E7 Activity	E70 Thing
P31	- has modified (was modified by)	E11 Modification	E24 Physical Man-Made Thing
P108	- - has produced (was produced by)	E12 Production	E24 Physical Man-Made Thing
P92	- brought into existence (was brought into existence by)	E63 Beginning of Existence	E77 Persistent Item
P108	- - <i>has produced (was produced by)</i>	<i>E12 Production</i>	<i>E24 Physical Man-Made Thing</i>
P94	- - has created (was created by)	E65 Creation	E28 Conceptual Object
P93	- took out of existence (was taken out of existence by)	E64 End of Existence	E77 Persistent Item
P15	was influenced by (influenced)	E7 Activity	E1 CRM Entity
P16	- <i>used specific object (was used for)</i>	<i>E7 Activity</i>	<i>E70 Thing</i>
P20	had specific purpose (was purpose of)	E7 Activity	E5 Event
P43	has dimension (is dimension of)	E70 Thing	E54 Dimension
P46	is composed of (forms part of)	E18 Physical Thing	E18 Physical Thing
P59	has section (is located on or within)	E18 Physical Thing	E53 Place
P67	refers to (is referred to by)	E89 Propositional Object	E1 CRM Entity
P75	possesses (is possessed by)	E39 Actor	E30 Right
P81	ongoing throughout	E52 Time-Span	E61 Time Primitive
P82	at some time within	E52 Time-Span	E61 Time Primitive

Property id	Property Name	Entity – Domain	Entity - Range
P89	falls within (contains)	E53 Place	E53 Place
P104	is subject to (applies to)	E72 Legal Object	E30 Right
P106	is composed of (forms part of)	E90 Symbolic Object	E90 Symbolic Object
P107	has current or former member (is current or former member of)	E74 Group	E39 Actor
P127	has broader term (has narrower term)	E55 Type	E55 Type
P128	carries (is carried by)	E24 Physical Man-Made Thing	E90 Symbolic Object
P130	shows features of (features are also found on)	E70 Thing	E70 Thing
P140	assigned attribute to (was attributed by)	E13 Attribute Assignment	E1 CRM Entity
P141	assigned (was assigned by)	E13 Attribute Assignment	E1 CRM Entity
P148	has component (is component of)	E89 Propositional Object	E89 Propositional Object

CRM Compatibility of Data Structure

A data structure is **export-compatible with the CRM** if it is possible to transform any data from this data structure into a CRM-compatible form *without loss of meaning*. Implicit concepts may be present in elements of the data structure that are not supported by the CRM. As long as these concepts can be encoded as instances of E55 Type (i.e. as terminology) and attached unambiguously to their respective data items with suitable properties, the data structure is *still regarded as* export compatible.

Note that not all CRM concepts may be represented by elements of an export-compatible data structure. All data from export-compatible data structures can be transported in a CRM-compatible form. In particular any CRM compatible form or *reduced CRM-compatible form* is export-compatible with the CRM.

A data structure is **import-compatible with the CRM** if it is possible to automatically transform any data from a CRM-compatible form into this data structure *without loss of meaning*, simply on the basis of knowledge about the data structure elements being used. This implies that a data record transformed into this data structure from a CRM-compatible form can be transformed back into the CRM-compatible form *without loss of meaning*. Note that the back-transformation into a CRM-compatible form may result in a data record that is semantically equivalent but not identical with the original.

Any CRM-compatible form is automatically import-compatible with the CRM. Note that an import-compatible data structure may be semantically richer than the CRM. It may contain elements that, through the use of a transformation algorithm, can be made to correspond to CRM concepts or specializations thereof or that contain elements with meanings that fall outside the scope of the CRM. However, it must not contain elements that overlap in meaning with CRM concepts and which cannot be subsumed via transformation by a CRM concept other than E1 CRM Entity and E77 Persistent Item.

Import-compatible data structures may be used to transport data for applications that require concepts that lie beyond the scope of the CRM, as well as data from any export-compatible data structure. Note that, in general, applications may *make use of* data from a CRM import-compatible data structure that has been exported into a CRM compatible form by semantic reduction to CRM concepts, i.e. by generalizing all subsumed concepts to the most specific CRM concept applicable, and by discarding elements that fall outside the scope of the CRM.

A data structure is **partially import-compatible with the CRM** if the above holds for a reduced CRM-compatible form.

CRM Compatibility of Information Systems

An information system is *export-compatible* with the CRM if it is possible to export all user data from this information system into an import-compatible data structure. This capability is the recommended kind of CRM-compatibility for *local information systems*.

An information system is *partially export compatible* if it is possible to export all user data from this information system into a partially import-compatible data structure. This is not the recommended kind of CRM-compatibility, but it may not be feasible for legacy systems to acquire a higher level of CRM compatibility without unreasonable effort. This reduced level of CRM compatibility is nonetheless highly useful.

Note that there is no minimum requirement for the classes and properties that must be present in the exported user data. Therefore it is possible that the data may pertain to instances of just a single property, such as E21 Person. *P131 is identified by*: E82 Actor Appellation.

An information system is *import-compatible* with the CRM if it is possible to import data encoded in a CRM-compatible form and to access the data in a manner equivalent to and homogeneous with all generic data of this system that fall under the same concepts. This capability is considered as the normal kind of CRM compatibility for *integrated access systems* that physically copy source data in a *data warehouse* style (materialized access systems).

An information system is *partially import-compatible* with the CRM if it is possible to import data encoded in a reduced CRM-compatible form and to access the data in a manner equivalent to and homogeneous with all generic data of this system that fall under the same concepts. Depending on the functional requirements, it makes sense for integrated access systems to offer access services of reduced complexity by being only partially import-compatible with the CRM.

Note that it makes sense for integrated access systems to import data from extended data structures by semantic reduction to CRM defined concepts.

Note that local information system providers may choose to make their systems import-compatible with the CRM in order to exchange data, for example in the case of museum object loans or for system migration purposes. Communities of practice may choose to agree on import compatibility for extended data structures.

Some local information systems are likely to focus on specialized subject areas, such as inscriptions. For these specialized systems, the ability to import a specific data structure is recommended. This should be export-compatible with the CRM, and encompass the concepts that are required by the subject matter (“dedicated import compatibility”).

An information system is *access-compatible* with the CRM if it is possible to access the user data in the information system by querying with CRM classes and properties so that the meaning of the answers to the queries corresponds to the query terms used. It is not regarded as a reduction of compatibility if access is limited to data deemed to be exchanged.

An information system is *partially access-compatible* with the CRM if it is possible to access the user data in the information system by querying with a consistent subset of CRM classes and properties, corresponding to a reduced CRM-compatible form, so that the meaning of the answers to the queries corresponds to the query terms used.

An access-compatible system may be *export-compatible* with respect to the query answers. Note that it may make sense for an access-compatible content management system to return only content items in response to queries rather than being export compatible.

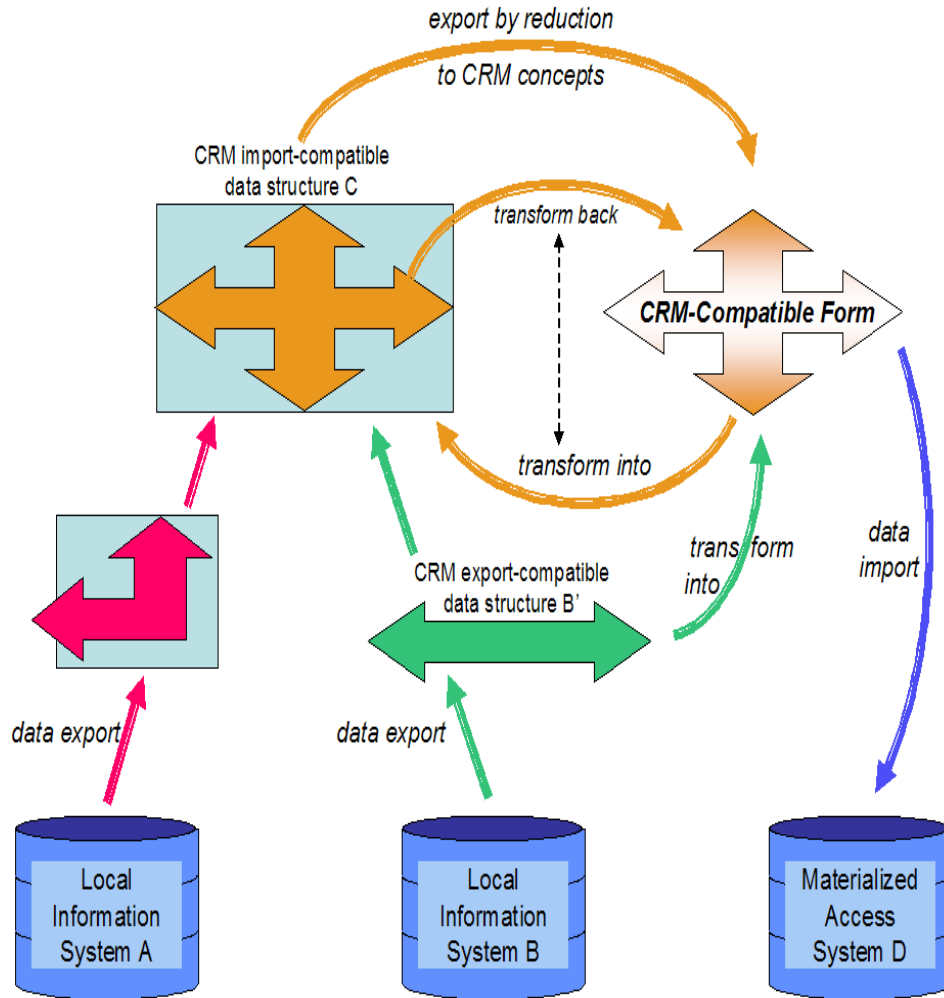

fig. 1: Possible data flow between different kinds of CRM-compatible systems and data structures

Fig. 1 shows a symbolic representation of some of the data flow patterns defined above between different kinds of CRM-compatible systems and data structures. In this figure it is assumed that the Local System B exports data into a CRM export-compatible data structure, which implies that it can be exported into a CRM-compatible form or any other CRM import-compatible data structure. Therefore Local System B is export-compatible with the CRM. For Local System A, the figure symbolizes the case where the exported data contain elements that correspond to specializations of the CRM or fall out of its scope.

Compatibility claim declaration

A provider of a data structure or information system claiming compatibility with the CRM has to provide a declaration that describes the kind of compatibility and, depending on the kind, the following additional information:

- For export-compatible data structures:
 - The subset of CRM concepts directly instantiated by any possible data in this data structure after transformation into a CRM-compatible form.
- For export-compatible systems:
 - a. A declaration of configurable user data elements, if any, that are not semantically restricted to a CRM Concept (other than E1 CRM Entity or E77 Persistent Item).

- b. User data elements or units that are not exported.
 - c. The subset of CRM concepts directly instantiated by any possible data exported from the system after transformation into a CRM-compatible form.
- For partially or dedicated import-compatible systems:
The subset of CRM concepts under which data can be imported into the system.
- For access-compatible systems:
 - a. The query language by which the system can be queried.
 - b. The subset of CRM concepts directly instantiated by any possible query answers exported from the system after transformation into a CRM-compatible form.
 - c. For partially access-compatible systems, the subset of CRM concepts by which the system can be queried.

The provider should be able to demonstrate the claim with suitable test data. The provider should be able to demonstrate its claim according to certain procedures included in any applicable certificate practice related statement.

The provider should either make evidence of these procedures publicly available on the Internet on a site nominated by the ISO community of use, so that any third party is able to verify the claim with suitable test data, or acquire a certificate by a certification authority (CA).

A trusted third party recognised and authorised by a competent regulatory authority to act as a CA in this practice area, should be able to verify the credentials of the provider applying for such certificate and thus, of its claim with suitable test data, before issuing the certificate so that the users can trust the information in the CA certificates.

The CA will grant the provider of the certified system the right to use the “CRM compatible” logo..

Applied Form

The CRM is an ontology in the sense used in computer science. It has been expressed as an object-oriented semantic model, in the hope that this formulation will be comprehensible to both documentation experts and information scientists alike, while at the same time being readily converted to machine-readable formats such as RDF Schema, KIF, DAML+OIL, OWL, STEP, etc. It can be implemented in any Relational or object-oriented schema. CRM instances can also be encoded in RDF, XML, DAML+OIL, OWL and others.

Although the definition of the CRM provided here is complete, it is an intentionally compact and concise presentation of the CRM’s 86 classes and 137 unique properties. It does not attempt to articulate the inheritance of properties by subclasses throughout the class hierarchy (this would require the declaration of several thousand properties, as opposed to 137). However, this definition does contain all of the information necessary to infer and automatically generate a full declaration of all properties, including inherited properties.

Terminology

The following definitions of key terminology used in this document are provided both as an aid to readers unfamiliar with object-oriented modelling terminology, and to specify the precise usage of terms that are sometimes applied inconsistently across the object oriented modelling community for the purpose of this document. Where applicable, the editors have tried to consistently use terminology that is compatible with that of the Resource Description Framework (RDF)^[3], a recommendation of the World Wide Web Consortium. The editors have tried to find a language which is comprehensible to the non-computer expert and precise enough for the computer expert so that both understand the intended meaning.

Class	A class is a category of items that share one or more common traits serving as criteria to identify the items belonging to the class. These properties need not be explicitly formulated in logical terms, but may be described in a text (here called a scope note) that refers to a common conceptualisation of domain experts. The sum of these traits is called the intension of the class. A class may be the domain or range of none, one or more
-------	---

properties formally defined in a model. The formally defined properties need not be part of the intension of their domains or ranges: such properties are optional. An item that belongs to a class is called an **instance** of this class. A class is associated with an open set of real life instances, known as the **extension** of the class. Here “open” is used in the sense that it is generally beyond our capabilities to know all instances of a class in the world and indeed that the future may bring new instances about at any time (**Open World**). Therefore a class cannot be defined by enumerating its instances. A class plays a role analogous to a grammatical noun, and can be completely defined without reference to any other construct (unlike properties, which must have an unambiguously defined domain and range). In some contexts, the terms individual class, entity or node are used synonymously with class.

For example:

Person is a class. To be a Person may actually be determined by DNA characteristics, but we all know what a Person is. A Person may have the property of being a member of a Group, but it is not necessary to be member of a Group in order to be a Person. We shall never know all Persons of the past. There will be more Persons in the future.

subclass A subclass is a **class** that is a specialization of another class (its **superclass**). Specialization or the IsA relationship means that:

1. all **instances** of the subclass are also instances of its superclass,
2. the **intension** of the subclass extends the intension of its superclass, i.e. its traits are more restrictive than that of its superclass and
3. the subclass inherits the definition of all of the **properties** declared for its superclass without exceptions (**strict inheritance**), in addition to having none, one or more properties of its own.

A subclass can have more than one immediate superclass and consequently inherits the properties of all of its superclasses (**multiple inheritance**). The IsA relationship or specialization between two or more classes gives rise to a structure known as a class hierarchy. The IsA relationship is transitive and may not be cyclic. In some contexts (e.g. the programming language C++) the term derived class is used synonymously with subclass.

For example:

Every Person IsA Biological Object, or Person is a subclass of Biological Object.

Also, every Person IsA Actor. A Person may die. However other kinds of Actors, such as companies, don't die (c.f. 2).

Every Biological Object IsA Physical Object. A Physical Object can be moved. Hence a Person can be moved also (c.f. 3).

superclass A superclass is a **class** that is a generalization of one or more other classes (its **subclasses**), which means that it subsumes all **instances** of its subclasses, and that it can also have additional instances that do not belong to any of its subclasses. The **intension** of the superclass is less restrictive than any of its subclasses. This subsumption relationship or generalization is the inverse of the IsA relationship or specialization. In some contexts (e.g. the programming language C++) the term parent class is used synonymously with superclass.

For example:

“Biological Object subsumes Person” is synonymous with “Biological Object is a superclass of Person”. It needs fewer traits to identify an item as a Biological Object than to identify it as a Person.

intension The intension of a **class** or **property** is its intended meaning. It consists of one or more common traits shared by all **instances** of the class or property. These traits need not be explicitly formulated in logical terms, but may just be described in a text (here called a

scope note) that refers to a conceptualisation common to domain experts. In particular the so-called **primitive** concepts, which make up most of the CRM, cannot be further reduced to other concepts by logical terms.

extension	The extension of a class is the set of all real life instances belonging to the class that fulfil the criteria of its intension . This set is “open” in the sense that it is generally beyond our capabilities to know all instances of a class in the world and indeed that the future may bring new instances about at any time (Open World). An information system may at any point in time refer to some instances of a class, which form a subset of its extension.
scope note	<p>A scope note is a textual description of the intension of a class or property.</p> <p>Scope notes are not formal modelling constructs, but are provided to help explain the intended meaning and application of the CRM’s classes and properties. Basically, they refer to a conceptualisation common to domain experts and disambiguate between different possible interpretations. Illustrative example instances of classes and properties are also regularly provided in the scope notes for explanatory purposes.</p>
instance	<p>An instance of a class is a real world item that fulfils the criteria of the intension of the class. Note, that the number of instances declared for a class in an information system is typically less than the total in the real world. For example, you are an instance of Person, but you are not mentioned in all information systems describing Persons.</p> <p>For example: The painting known as the “The Mona Lisa” is an instance of the class Man Made Object.</p> <p>An instance of a property is a factual relation between an instance of the domain and an instance of the range of the property that matches the criteria of the intension of the property.</p> <p>For example: “The Louvre is <i>current owner of</i> The Mona Lisa” is an instance of the property “<i>is current owner of</i>”.</p>
property	<p>A property serves to define a relationship of a specific kind between two classes. The property is characterized by an intension, which is conveyed by a scope note. A property plays a role analogous to a grammatical verb, in that it must be defined with reference to both its domain and range, which are analogous to the subject and object in grammar (unlike classes, which can be defined independently). It is arbitrary, which class is selected as the domain, just as the choice between active and passive voice in grammar is arbitrary. In other words, a property can be interpreted in both directions, with two distinct, but related interpretations. Properties may themselves have properties that relate to other classes (This feature is used in this model only in order to describe dynamic subtyping of properties). Properties can also be specialized in the same manner as classes, resulting in IsA relationships between subproperties and their superproperties. In some contexts, the terms attribute, reference, link, role or slot are used synonymously with property.</p> <p>For example: “Physical Man-Made Thing <i>depicts</i> CRM Entity” is equivalent to “CRM Entity <i>is depicted by</i> Physical Man-Made Thing”.</p>
subproperty	<p>A subproperty is a property that is a specialization of another property (its superproperty). Specialization or IsA relationship means that:</p> <ol style="list-style-type: none">1. all instances of the subproperty are also instances of its superproperty,2. the intension of the subproperty extends the intension of the superproperty, i.e. its traits are more restrictive than that of its superproperty,

3. the **domain** of the subproperty is the same as the domain of its superproperty or a **subclass** of that domain,
4. the **range** of the subproperty is the same as the range of its superproperty or a subclass of that range,
5. the subproperty inherits the definition of all of the properties declared for its superproperty without exceptions (**strict inheritance**), in addition to having none, one or more properties of its own.

A subproperty can have more than one immediate superproperty and consequently inherits the properties of all of its superproperties (**multiple inheritance**). The IsA relationship or specialization between two or more properties gives rise to the structure we call a property hierarchy. The IsA relationship is transitive and may not be cyclic. Some object-oriented programming languages, such as C++, do not contain constructs that allow for the expression of the specialization of properties as sub-properties

superproperty	A superproperty is a property that is a generalization of one or more other properties (its subproperties), which means that it subsumes all instances of its subproperties, and that it can also have additional instances that do not belong to any of its subproperties. The intension of the superproperty is less restrictive than any of its subproperties. The subsumption relationship or generalization is the inverse of the IsA relationship or specialization.
domain	The domain is the class for which a property is formally defined. This means that instances of the property are applicable to instances of its domain class. A property must have exactly one domain, although the domain class may always contain instances for which the property is not instantiated. The domain class is analogous to the grammatical subject of the phrase for which the property is analogous to the verb. It is arbitrary, which class is selected as the domain and which as the range , just as the choice between active and passive voice in grammar is arbitrary. Property names in the CRM are designed to be semantically meaningful and grammatically correct when read from domain to range. In addition, the inverse property name, normally given in parentheses, is also designed to be semantically meaningful and grammatically correct when read from range to domain.
range	The range is the class that comprises all potential values of a property . That means that instances of the property can link only to instances of its range class. A property must have exactly one range, although the range class may always contain instances that are not the value of the property. The range class is analogous to the grammatical object of a phrase for which the property is analogous to the verb. It is arbitrary, which class is selected as domain and which as range, just as the choice between active and passive voice in grammar is arbitrary. Property names in the CRM are designed to be semantically meaningful and grammatically correct when read from domain to range. In addition the inverse property name, normally given in parentheses, is also designed to be semantically meaningful and grammatically correct when read from range to domain.
inheritance	Inheritance of properties from superclasses to subclasses means that if an item x is an instance of a class A, then <ol style="list-style-type: none"> 1. all properties that must hold for the instances of any of the superclasses of A must also hold for item x, and all optional properties that may hold for the instances of any of the superclasses of A may also hold for item x.
strict inheritance	Strict inheritance means that there are no exceptions to the inheritance of properties from superclasses to subclasses . For instance, some systems may declare that elephants are grey, and regard a white elephant as an exception. Under strict inheritance it would hold that: if all elephants were grey, then a white elephant could not be an elephant. Obviously not all elephants are grey. To be grey is not part of the intension of the concept

	elephant but an optional property. The CRM applies strict inheritance as a normalization principle.
multiple inheritance	<p>Multiple inheritance means that a class A may have more than one immediate superclass. The extension of a class with multiple immediate superclasses is a subset of the intersection of all extensions of its superclasses. The intension of a class with multiple immediate superclasses extends the intensions of all its superclasses, i.e. its traits are more restrictive than any of its superclasses. If multiple inheritance is used, the resulting “class hierarchy” is a directed graph and not a tree structure. If it is represented as an indented list, there are necessarily repetitions of the same class at different positions in the list.</p> <p>For example, Person is both, an Actor and a Biological Object.</p>
endurant, perdurant	<p>“The difference between enduring and perduring entities (which we shall also call <i>endurants</i> and <i>perdurants</i>) is related to their behaviour in time. Endurants are wholly present (i.e., all their proper parts are present) at any time they are present. Perdurants, on the other hand, just extend in time by accumulating different temporal parts, so that, at any time they are present, they are only partially present, in the sense that some of their proper temporal parts (e.g., their previous or future phases) may be not present. E.g., the piece of paper you are reading now is wholly present, while some temporal parts of your reading are not present any more. Philosophers say that endurants are entities that are in time, while lacking however temporal parts (so to speak, all their parts flow with them in time). Perdurants, on the other hand, are entities that happen in time, and can have temporal parts (all their parts are fixed in time).” (Gangemi et al. 2002, pp. 166-181).</p>
shortcut	<p>A shortcut is a formally defined single property that represents a deduction or join of a data path in the CRM. The scope notes of all properties characterized as shortcuts describe in words the equivalent deduction. Shortcuts are introduced for the cases where common documentation practice refers only to the deduction rather than to the fully developed path. For example, museums often only record the dimension of an object without documenting the Measurement that observed it. The CRM declares shortcuts explicitly as single properties in order to allow the user to describe cases in which he has less detailed knowledge than the full data path would need to be described. For each shortcut, the CRM contains in its schema the properties of the full data path explaining the shortcut.</p>
monotonic reasoning	<p>Monotonic reasoning is a term from knowledge representation. A reasoning form is monotonic if an addition to the set of propositions making up the knowledge base never determines a decrement in the set of conclusions that may be derived from the knowledge base via inference rules. In practical terms, if experts enter subsequently correct statements to an information system, the system should not regard any results from those statements as invalid, when a new one is entered. The CRM is designed for monotonic reasoning and so enables conflict-free merging of huge stores of knowledge.</p>
disjoint	<p>Classes are disjoint if the intersection of their extensions is an empty set. In other words, they have no common instances in any possible world.</p>
primitive	<p>The term primitive as used in knowledge representation characterizes a concept that is declared and its meaning is agreed upon, but that is not defined by a logical deduction from other concepts. For example, mother may be described as a female human with child. Then mother is not a primitive concept. Event however is a primitive concept. Most of the CRM is made up of primitive concepts.</p>
Open World	<p>The “Open World Assumption” is a term from knowledge base systems. It characterizes knowledge base systems that assume the information stored is incomplete relative to the universe of discourse they intend to describe. This incompleteness may be due to the</p>

inability of the maintainer to provide sufficient information or due to more fundamental problems of cognition in the system's domain. Such problems are characteristic of cultural information systems. Our records about the past are necessarily incomplete. In addition, there may be items that cannot be clearly assigned to a given **class**.

In particular, absence of a certain **property** for an item described in the system does not mean that this item does not have this property. For example, if one item is described as Biological Object and another as Physical Object, this does not imply that the latter may not be a Biological Object as well. Therefore **complements** of a class with respect to a **superclass** cannot be concluded in general from an information system using the Open World Assumption. For example, one cannot list "all Physical Objects known to the system that are not Biological Objects in the real world", but one may of course list "all items known to the system as Physical Objects but that are not known to the system as Biological Objects".

complement The complement of a class A with respect to one of its **superclasses** B is the set of all **instances** of B that are not instances of A. Formally, it is the set-theoretic difference of the **extension** of B minus the extension of A. Compatible extensions of the CRM should not declare any **class** with the **intension** of them being the complement of one or more other classes. To do so will normally violate the desire to describe an **Open World**. For example, for all possible cases of human gender, male should not be declared as the complement of female or vice versa. What if someone is both or even of another kind?

query containment Query containment is a problem from database theory: A query X contains another query Y, if for each possible population of a database the answer set to query X contains also the answer set to query Y. If query X and Y were classes, then X would be **superclass** of Y.

interoperability Interoperability means the capability of different information systems to communicate some of their contents. In particular, it may mean that

1. two systems can exchange information, and/or
2. multiple systems can be accessed with a single method.

Generally, syntactic interoperability is distinguished from **semantic interoperability**. Syntactic interoperability means that the information encoding of the involved systems and the access protocols are compatible, so that information can be processed as described above without error. However, this does not mean that each system processes the data in a manner consistent with the intended meaning. For example, one system may use a table called "Actor" and another one called "Agent". With syntactic interoperability, data from both tables may only be retrieved as distinct, even though they may have exactly the same meaning. To overcome this situation, semantic interoperability has to be added. The CRM relies on existing syntactic interoperability and is concerned only with adding *semantic interoperability*.

semantic interoperability Semantic **interoperability** means the capability of different information systems to communicate information consistent with the intended meaning. In more detail, the intended meaning encompasses

1. the data structure elements involved,
2. the terminology appearing as data and
3. the identifiers used in the data for factual items such as places, people, objects etc.

Obviously communication about data structure must be resolved first. In this case consistent communication means that data can be transferred between data structure elements with the same intended meaning or that data from elements with the same intended meaning can be merged. In practice, the different levels of generalization in different systems do not allow the achievement of this ideal. Therefore semantic interoperability is regarded as achieved if elements can be found that provide a

reasonably close generalization for the transfer or merge. This problem is being studied theoretically as the **query containment** problem. The CRM is only concerned with semantic interoperability on the level of data structure elements.

property quantifiers	We use the term "property quantifiers" for the declaration of the allowed number of instances of a certain property that can refer to a particular instance of the range class or the domain class of that property. These declarations are ontological, i.e. they refer to the nature of the real world described and not to our current knowledge. For example, each person has exactly one father, but collected knowledge may refer to none, one or many.
universal	The fundamental ontological distinction between universals and particulars can be informally understood by considering their relationship with instantiation: particulars are entities that have no instances in any possible world; universals are entities that do have instances. Classes and properties (corresponding to predicates in a logical language) are usually considered to be universals. (after Gangemi et al. 2002, pp. 166-181).

Property Quantifiers

Quantifiers for properties are provided for the purpose of semantic clarification only, and should **not** be treated as implementation recommendations. The CRM has been designed to accommodate alternative opinions and incomplete information, and therefore **all** properties should be implemented as optional and repeatable for their domain and range ("many to many (0,n:0,n)"). Therefore the term "cardinality constraints" is avoided here, as it typically pertains to implementations.

The following table lists all possible property quantifiers occurring in this document by their notation, together with an explanation in plain words. In order to provide optimal clarity, two widely accepted notations are used redundantly in this document, a verbal and a numeric one. The verbal notation uses phrases such as "one to many", and the numeric one, expressions such as "(0,n:0,1)". While the terms "one", "many" and "necessary" are quite intuitive, the term "dependent" denotes a situation where a range instance cannot exist without an instance of the respective property. In other words, the property is "necessary" for its range.

many to many (0,n:0,n)	Unconstrained: An individual domain instance and range instance of this property can have zero, one or more instances of this property. In other words, this property is optional and repeatable for its domain and range.
one to many (0,n:0,1)	An individual domain instance of this property can have zero, one or more instances of this property, but an individual range instance cannot be referenced by more than one instance of this property. In other words, this property is optional for its domain and range, but repeatable for its domain only. In some contexts this situation is called a "fan-out".
many to one (0,1:0,n)	An individual domain instance of this property can have zero or one instance of this property, but an individual range instance can be referenced by zero, one or more instances of this property. In other words, this property is optional for its domain and range, but repeatable for its range only. In some contexts this situation is called a "fan-in".
many to many, necessary (1,n:0,n)	An individual domain instance of this property can have one or more instances of this property, but an individual range instance can have zero, one or more instances of this property. In other words, this property is necessary and repeatable for its domain, and optional and repeatable for its range.
one to many, necessary (1,n:0,1)	An individual domain instance of this property can have one or more instances of this property, but an individual range instance cannot be referenced by more than one instance of this property. In other words, this property is necessary and repeatable for its domain, and optional but not repeatable for its range. In some contexts this situation is called a "fan-out".

many to one, necessary (1,1:0,n)	An individual domain instance of this property must have exactly one instance of this property, but an individual range instance can be referenced by zero, one or more instances of this property. In other words, this property is necessary and not repeatable for its domain, and optional and repeatable for its range. In some contexts this situation is called a “fan-in”.
one to many, dependent (0,n:1,1)	An individual domain instance of this property can have zero, one or more instances of this property, but an individual range instance must be referenced by exactly one instance of this property. In other words, this property is optional and repeatable for its domain, but necessary and not repeatable for its range. In some contexts this situation is called a “fan-out”.
one to many, necessary, dependent (1,n:1,1)	An individual domain instance of this property can have one or more instances of this property, but an individual range instance must be referenced by exactly one instance of this property. In other words, this property is necessary and repeatable for its domain, and necessary but not repeatable for its range. In some contexts this situation is called a “fan-out”.
many to one, necessary, dependent (1,1:1,n)	An individual domain instance of this property must have exactly one instance of this property, but an individual range instance can be referenced by one or more instances of this property. In other words, this property is necessary and not repeatable for its domain, and necessary and repeatable for its range. In some contexts this situation is called a “fan-in”.
one to one (1,1:1,1)	An individual domain instance and range instance of this property must have exactly one instance of this property. In other words, this property is necessary and not repeatable for its domain and for its range.

The CRM defines some dependencies between properties and the classes that are their domains or ranges. These can be one or both of the following:

A) the property is necessary for the domain

B) the property is necessary for the range, or, in other words, the range is dependent on the property.

The possible kinds of dependencies are defined in the table above. Note that if a dependent property is not specified for an instance of the respective domain or range, it means that the property exists, but the value on one side of the property is unknown. In the case of optional properties, the methodology proposed by the CRM does not distinguish between a value being unknown or the property not being applicable at all. For example, one may know that an object has an owner, but the owner is unknown. In a CRM instance this case cannot be distinguished from the fact that the object has no owner at all. Of course, such details can always be specified by a textual note.

Naming Conventions

The following naming conventions have been applied throughout the CRM:

- Classes are identified by numbers preceded by the letter “E” (historically classes were sometimes referred to as “Entities”), and are named using noun phrases (nominal groups) using title case (initial capitals). For example, E63 Beginning of Existence.
- Properties are identified by numbers preceded by the letter “P,” and are named in both directions using verbal phrases in lower case. Properties with the character of states are named in the present tense, such as “has type”, whereas properties related to events are named in past tense, such as “carried out.” For example, P126 employed (*was employed in*).
- Property names should be read in their non-parenthetical form for the domain-to-range direction, and in parenthetical form for the range-to-domain direction.

- Properties with a range that is a subclass of E59 Primitive Value (such as *E1 CRM Entity. P3 has note: E62 String*, for example) have no parenthetical name form, because reading the property name in the range-to-domain direction is not regarded as meaningful.
- Properties that have identical domain and range are either symmetric or transitive. Instantiating a symmetric property implies that the same relation holds for both the domain-to-range and the range-to-domain directions. An example of this is *E53 Place. P122 borders with: E53 Place*. The names of symmetric properties have no parenthetical form, because reading in the range-to-domain direction is the same as the domain-to-range reading. Transitive asymmetric properties, such as *E4 Period. P9 consist of (forms part of): E4 Period* have a parenthetical form that relates to the meaning of the inverse direction.
- The choice of the domain of properties, and hence the order of their names, are established in accordance with the following priority list:
 - Temporal Entity and its subclasses
 - Thing and its subclasses
 - Actor and its subclasses
 - Other

Modelling principles

The following modelling principles have guided and informed the development of the CIDOC CRM.

Monotonicity

Because the CRM's primary role is the meaningful integration of information in an Open World, it aims to be monotonic in the sense of Domain Theory. That is, the existing CRM constructs and the deductions made from them must always remain valid and well-formed, even as new constructs are added by extensions to the CRM.

For example:

One may add a subclass of E7 Activity to describe the practice of an instance of group to use a certain name for a place over a certain time-span. By this extension, no existing ISA Relationships or property inheritances are compromised.

In addition, the CRM aims to enable the formal preservation of monotonicity when augmenting a particular CRM compatible system. That is, existing CRM instances, their properties and deductions made from them, should always remain valid and well-formed, even as new instances, regarded as consistent by the domain expert, are added to the system.

For example:

If someone describes correctly that an item is an instance of E19 Physical Object, and later it is correctly characterized as an instance of E20 Biological Object, the system should not stop treating it as an instance of E19 Physical Object.

In order to formally preserve monotonicity for the frequent cases of alternative opinions, all formally defined properties should be implemented as unconstrained (**many: many**) so that conflicting instances of properties are merely accumulated. Thus knowledge integrated following the CRM serves as a research base, accumulating relevant alternative opinions around well-defined entities, whereas conclusions about the truth are the task of open-ended scientific or scholarly hypothesis building.

For example:

El Greco and even King Arthur should always remain an instance of E21 Person and be dealt with as existing within the sense of our discourse, once they are entered into our knowledge base. Alternative opinions about properties, such as their birthplaces and their living places, should be accumulated without validity decisions being made during data compilation.

Minimality

Although the scope of the CRM is very broad, the model itself is constructed as economically as possible.

- A class is not declared unless it is required as the domain or range of a property not appropriate to its superclass, or it is a key concept in the practical scope.
- CRM classes and properties that share a superclass are non-exclusive by default. For example, an object may be both an instance of E20 Biological Object and E22 Man-made Object.
- CRM classes and properties are either primitive, or they are key concepts in the practical scope.
- Complements of CRM classes are not declared.

Shortcuts

Some properties are declared as shortcuts of longer, more comprehensively articulated paths that connect the same domain and range classes as the shortcut property via one or more intermediate classes. For example, the property *E18 Physical Thing. P52 has current owner (is current owner of): E39 Actor*, is a shortcut for a fully articulated path from E18 Physical Thing through E8 Acquisition to E39 Actor. An instance of the fully-articulated path always implies an instance of the shortcut property. However, the inverse may not be true; an instance of the fully-articulated path cannot always be inferred from an instance of the shortcut property.

The class E13 Attribute Assignment allows for the documentation of how the assignment of any property came about, and whose opinion it was, even in cases of properties not explicitly characterized as “shortcuts”.

Disjointness

Classes are disjoint if they share no common instances in any possible world. There are many examples of disjoint classes in the CRM.

A comprehensive declaration of all possible disjoint class combinations afforded by the CRM has not been provided here; it would be of questionable practical utility, and may easily become inconsistent with the goal of providing a concise definition. However, there are two key examples of disjoint class pairs that are fundamental to effective comprehension of the CRM:

- **E2 Temporal Entity is disjoint from E77 Persistent Item.** Instances of the class E2 Temporal Entity are perdurants, whereas instances of the class E77 Persistent Item are endurants. Even though instances of E77 Persistent Item have a limited existence in time, they are fundamentally different in nature from instances of E2 Temporal Entity, because they preserve their identity between events. Declaring endurants and perdurants as disjoint classes is consistent with the distinctions made in data structures that fall within the CRM’s practical scope.
- **E18 Physical Thing is disjoint from E28 Conceptual Object.** The distinction is between material and immaterial items, the latter being exclusively man-made. Instances of E18 Physical Thing and E28 Conceptual Object differ in many fundamental ways; for example, the production of instances of E18 Physical Thing implies the incorporation of physical material, whereas the production of instances of E28 Conceptual Object does not. Similarly, instances of E18 Physical Thing cease to exist when destroyed, whereas an instance of E28 Conceptual Object perishes when it is forgotten or its last physical carrier is destroyed.

About Types

Virtually all structured descriptions of museum objects begin with a unique object identifier and information about the “type” of the object, often in a set of fields with names like “Classification”, “Category”, “Object Type”, “Object Name”, etc. All these fields are used for terms that declare that the object belongs to a particular category of items. In the CRM the class E55 Type comprises such terms from thesauri and controlled vocabularies used to characterize and classify instances of CRM classes. Instances of E55 Type represent concepts (universals) in contrast to instances of E41 Appellation which are used to name instances of CRM classes.

E55 Type is the CRM’s interface to domain specific ontologies and thesauri. These can be represented in the CRM as subclasses of E55 Type, forming hierarchies of terms, i.e. instances of E55 Type linked via P127 *has broader term (has narrower term)*. Such hierarchies may be extended with additional properties.

For this purpose the CRM provides two basic properties that describe classification with terminology, corresponding to what is the current practice in the majority of information systems. The class E1 CRM Entity is the domain of the property P2 has type (is type of), which has the range E55 Type. Consequently, every class in the CRM, with the exception of E59 Primitive Value, inherits the property P2 has type (is type of). This provides a general mechanism for simulating a specialization of the classification of CRM instances to any level of detail, by linking to external vocabulary sources, thesauri, classification schema or ontologies.

Analogous to the function of the P2 has type (is type of) property, some properties in the CRM are associated with an additional property. These are numbered in the CRM documentation with a '.1' extension. The range of these properties of properties always falls under E55 Type. Their purpose is to simulate a specialization of their parent property through the use of property subtypes declared as instances of E55 Type. They do not appear in the property hierarchy list but are included as part of the property declarations and referred to in the class declarations. For example, P62.1 mode of depiction: E55 Type is associated with E24 Physical Man-made Thing. P62 depicts (is depicted by): E1 CRM Entity.

The class E55 Type also serves as the range of properties that relate to categorical knowledge commonly found in cultural documentation. For example, the property *P125 used object of type (was type of object used in)* enables the CRM to express statements such as "this casting was produced using a mould", meaning that there has been an unknown or unmentioned object, a mould, that was actually used. This enables the specific instance of the casting to be associated with the entire type of manufacturing devices known as moulds. Further, the objects of type "mould" would be related via *P2 has type (is type of)* to this term. This indirect relationship may actually help in detecting the unknown object in an integrated environment. On the other side, some casting may refer directly to a known mould via *P16 used specific object (was used for)*. So a statistical question to how many objects in a certain collection are made with moulds could be answered correctly (following both paths through *P16 used specific object (was used for)* - *P2 has type (is type of)* and *P125 used object of type (was type of object used in)*). This consistent treatment of categorical knowledge enhances the CRM's ability to integrate cultural knowledge.

In addition to being an interface to external thesauri and classification systems E55 Type is an ordinary class in the CRM and a subclass of E28 Conceptual Object. E55 Type and its subclasses inherit all properties from this superclass. Thus together with the CRM class E83 Type Creation the rigorous scholarly or scientific process that ensures a type is exhaustively described and appropriately named can be modelled inside the CRM. In some cases, particularly in archaeology and the life sciences, E83 Type Creation requires the identification of an exemplary specimen and the publication of the type definition in an appropriate scholarly forum. This is very central to research in the life sciences, where a type would be referred to as a "taxon," the type description as a "protologue," and the exemplary specimens as "original element" or "holotype".

Finally, types, that is, instances of E55 Type and its subclasses, are used to characterize the instances of a CRM class and hence refine the meaning of the class. A type 'artist' can be used to characterize persons through *P2 has type (is type of)*. On the other hand, in an art history application of the CRM it can be adequate to extend the CRM class E21 Person with a subclass *E21.xx Artist*. What is the difference of the type 'artist' and the class Artist? From an everyday conceptual point of view there is no difference. Both denote the concept 'artist' and identify the same set of persons. Thus in this setting a type could be seen as a class and the class of types may be seen as a metaclass. Since current systems do not provide an adequate control of user defined metaclasses, the CRM prefers to model instances of E55 Type as if they were particulars, with the relationships described in the previous paragraphs.

Users may decide to implement a concept either as a subclass extending the CRM class system or as an instance of E55 Type. A new subclass should only be created in case the concept is sufficiently stable and associated with additional explicitly modelled properties specific to it. Otherwise, an instance of E55 Type provides more flexibility of use. Users that may want to describe a discourse not only using a concept extending the CRM but also describing the history of this concept itself, may chose to model the same concept both as subclass and as an instance of E55 Type with the same name. Similarly it should be regarded as good practice to foresee for each term hierarchy refining a CRM class a term equivalent of this class as top term. For instance, a term hierarchy for instances of E21 Person may begin with "Person".

Extensions

Since the intended scope of the CRM is a subset of the “real” world and is therefore potentially infinite, the model has been designed to be extensible through the linkage of compatible external type hierarchies.

Compatibility of extensions with the CRM means that data structured according to an extension must also remain valid as a CRM instance. In practical terms, this implies *query containment*: any queries based on CRM concepts should retrieve a result set that is correct according to the CRM’s semantics, regardless of whether the knowledge base is structured according to the CRM’s semantics alone, or according to the CRM plus compatible extensions. For example, a query such as “list all events” should recall 100% of the instances deemed to be events by the CRM, regardless of how they are classified by the extension.

A sufficient condition for the compatibility of an extension with the CRM is that CRM classes subsume all classes of the extension, and all properties of the extension are either subsumed by CRM properties, or are part of a path for which a CRM property is a shortcut. Obviously, such a condition can only be tested intellectually.

Coverage

Of necessity, some concepts covered by the CRM are less thoroughly elaborated than others: E39 Actor and E30 Right, for example. This is a natural consequence of staying within the CRM’s clearly articulated practical scope in an intrinsically unlimited domain of discourse. These ‘underdeveloped’ concepts can be considered as hooks for compatible extensions.

The CRM provides a number of mechanisms to ensure that coverage of the intended scope is complete:

1. Existing high level classes can be extended, either structurally as subclasses or dynamically using the type hierarchy.
2. Existing high level properties can be extended, either structurally as subproperties, or in some cases, dynamically, using properties of properties which allow subtyping.
3. Additional information that falls outside the semantics formally defined by the CRM can be recorded as unstructured data using *E1 CRM Entity. P3 has note: E62 String*.

In mechanisms 1 and 2 the CRM concepts subsume and thereby cover the extensions.

In mechanism 3, the information is accessible at the appropriate point in the respective knowledge base. This approach is preferable when detailed, targeted queries are not expected; in general, only those concepts used for formal querying need to be explicitly modelled.

Examples

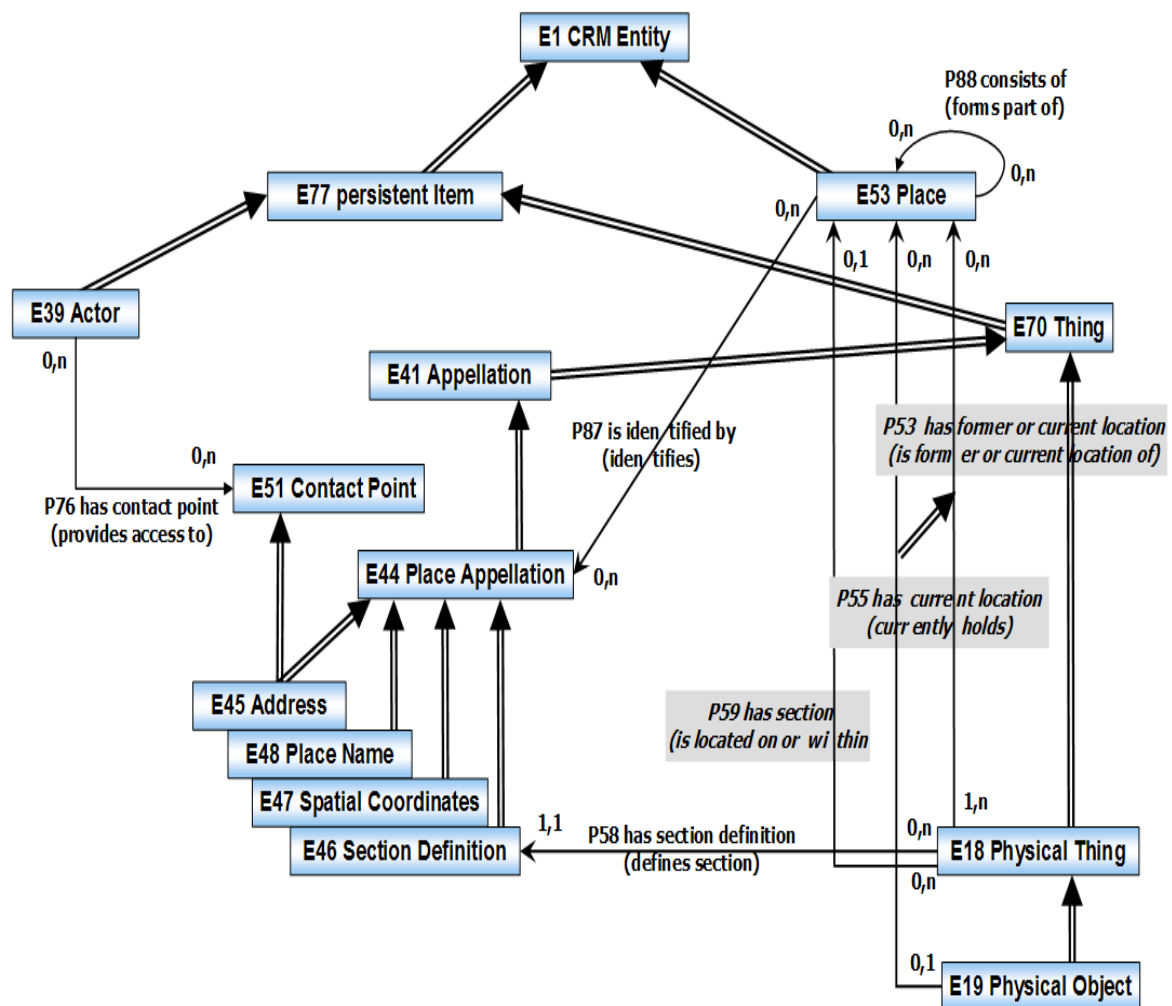

fig. 2 reasoning about spatial information

The diagram above shows a partial view of the CRM, representing reasoning about spatial information. Five of the main hierarchy branches are included in this view: E39 Actor, E51 Contact Point, E41 Appellation, E53 Place and E70 Thing. All classes are shown as blue-white rectangles. Properties are shown as single arrows. In some cases the order of priority for property names has been reversed in order to facilitate reading the diagram from left to right. Double arrows indicate *IsA* relations between classes and their subclasses or between properties and their subproperties. 'Shortcuts' are indicated with light grey rectangles and their names are written in *italics*, such as the P59 *has section* (is located on or within) between E53 Place and E18 Physical Thing, which is a shortcut of the path through E46 Section Definition. .

As can be seen, an instance of E53 Place *is identified by* an instance of E44 Place Appellation, which may be an instance of E45 Address, E47 Spatial Coordinates, E48 Place Name, or E46 Section Definition such as ‘basement’, ‘prow’, or ‘lower left-hand corner.’ An instance of E53 Place may *consist of or form part of* another instance of E53 Place, thereby allowing a hierarchy of geometric ‘containers’ to be constructed.

An instance of E45 Address can be considered both as an E44 Place Appellation—a way of referring to an E53 Place—and as an E51 Contact Point for an E39 Actor. An E39 Actor may have any number of instances of E51 Contact Point. E18 Physical Thing is found on locations as a consequence of being created there or being moved there. Therefore the properties *P53 has former or current location (is former or current location of)* (and *P55 has current location (currently holds)* are regarded as shortcuts of the fully articulated paths through the respective

Instances of E52 Time-Span are sometimes identified by instances of E49 Time Appellation, often in the form of E50 Date.

Both E52 Time-Span and E4 Period have transitive properties. E52 Time-Span has the transitive property *P86 falls within (contains)*, denoting a purely incidental inclusion; whereas E4 Period has the transitive property *P9 consists of (forms part of)* that supports the decomposition of instances of E4 Period into their constituent parts. For example, the E52 Time-Span during which a building is constructed might *falls within* the E52 Time-Span of a particular government, although there is no causal or contextual connection between the two instances of E52 Time-Span; conversely, the E4 Period of the Chinese Song Dynasty *consists of* the Northern Song Period and the Southern Song Period.

Instances of E52 Time-Span are related to their outer bounds (i.e. their indeterminacy interval) by the property *P82 at some time within*, and to their inner bounds via the property *P81 ongoing throughout*. The range of these properties is the E61 Time Primitive class, instances of which are treated by the CRM as application or system specific date intervals that are not further analysed.

Class & Property Hierarchies

Although they do not provide comprehensive definitions, compact monohierarchical presentations of the class and property *IsA* hierarchies have been found to significantly aid comprehension and navigation of the CRM, and are therefore provided below.

The class hierarchy presented below has the following format:

- Each line begins with a unique class identifier, consisting of a number preceded by the letter “E” (originally denoting “entity,” although now replaced by convention with the term “class”).
- A series of hyphens (“-”) follows the unique class identifier, indicating the hierarchical position of the class in the *IsA* hierarchy.
- The English name of the class appears to the right of the hyphens.
- The index is ordered by hierarchical level, in a “depth first” manner, from the smaller to the larger subhierarchies.
- Classes that appear in more than one position in the class hierarchy as a result of multiple inheritance are shown in an italic typeface.

The property hierarchy presented below has the following format:

- Each line begins with a unique property identifier, consisting of a number preceded by the letter “P” (for “property”).
- A series of hyphens (“-”) follows the unique property identifier, indicating the hierarchical position of the property in the *IsA* hierarchy.
- The English name of the property appears to the right of the hyphens, followed by its inverse name in parentheses for reading in the range to domain direction.
- The domain class for which the property is declared.
- The range class that the property references.
- The index is ordered by hierarchical level, in a “depth first” manner, from the smaller to the larger subhierarchies, and by property number between equal siblings.
- Properties that appear in more than one position in the property hierarchy as a result of multiple inheritance are shown in an italic typeface.

CIDOC CRM Class Hierarchy

E1	CRM Entity
E2	- Temporal Entity
E3	- - Condition State
E4	- - Period
E5	- - - Event
E7	- - - - Activity
E8	- - - - - Acquisition Event
E9	- - - - - Move
E10	- - - - - Transfer of Custody
E11	- - - - - Modification
E12	- - - - - - Production
E79	- - - - - - Part Addition
E80	- - - - - - Part Removal
E13	- - - - - Attribute Assignment
E14	- - - - - - Condition Assessment
E15	- - - - - - Identifier Assignment
E16	- - - - - - Measurement
E17	- - - - - - Type Assignment
E65	- - - - - Creation
E83	- - - - - - Type Creation
E66	- - - - - Formation
E85	- - - - - Joining
E86	- - - - - Leaving
E87	- - - - - Curation Activity
E63	- - - - - Beginning of Existence
E67	- - - - - Birth
E81	- - - - - Transformation
E12	- - - - - <i>Production</i>
E65	- - - - - <i>Creation</i>
E83	- - - - - - <i>Type Creation</i>
E66	- - - - - <i>Formation</i>
E64	- - - - - End of Existence
E6	- - - - - Destruction
E68	- - - - - Dissolution
E69	- - - - - Death
E81	- - - - - <i>Transformation</i>
E77	- Persistent Item
E70	- - Thing
E72	- - - Legal Object
E18	- - - - Physical Thing
E19	- - - - - Physical Object
E20	- - - - - - Biological Object
E21	- - - - - - - Person
E22	- - - - - - Man-Made Object
E84	- - - - - - - Information Carrier
E24	- - - - - Physical Man-Made Thing
E22	- - - - - - <i>Man-Made Object</i>
E84	- - - - - - - <i>Information Carrier</i>
E25	- - - - - - Man-Made Feature
E78	- - - - - - Collection
E26	- - - - - Physical Feature
E27	- - - - - - Site
E25	- - - - - - <i>Man-Made Feature</i>

E90	-	-	-	-	Symbolic Object
E73	-	-	-	-	Information Object
E29	-	-	-	-	Design or Procedure
E31	-	-	-	-	Document
E32	-	-	-	-	- Authority Document
E33	-	-	-	-	Linguistic Object
E34	-	-	-	-	Inscription
E35	-	-	-	-	Title
E36	-	-	-	-	Visual Item
E37	-	-	-	-	Mark
E34	-	-	-	-	- <i>Inscription</i>
E38	-	-	-	-	Image
E41	-	-	-	-	Appellation
E42	-	-	-	-	Identifier
E44	-	-	-	-	Place Appellation
E45	-	-	-	-	Address
E46	-	-	-	-	Section Definition
E47	-	-	-	-	Spatial Coordinates
E48	-	-	-	-	Place Name
E49	-	-	-	-	Time Appellation
E50	-	-	-	-	Date
E75	-	-	-	-	Conceptual Object Appellation
E82	-	-	-	-	Actor Appellation
E51	-	-	-	-	Contact Point
E45	-	-	-	-	Address
E35	-	-	-	-	Title
E71	-	-	-	-	Man-Made Thing
E24	-	-	-	-	<i>Physical Man-Made Thing</i>
E22	-	-	-	-	<i>Man-Made Object</i>
E84	-	-	-	-	<i>Information Carrier</i>
E25	-	-	-	-	<i>Man-Made Feature</i>
E78	-	-	-	-	<i>Collection</i>
E28	-	-	-	-	Conceptual Object
E90	-	-	-	-	Symbolic Object
E73	-	-	-	-	Information Object
E29	-	-	-	-	Design or Procedure
E31	-	-	-	-	Document
E32	-	-	-	-	- Authority Document
E33	-	-	-	-	Linguistic Object
E34	-	-	-	-	Inscription
E35	-	-	-	-	Title
E36	-	-	-	-	Visual Item
E37	-	-	-	-	Mark
E34	-	-	-	-	- <i>Inscription</i>
E38	-	-	-	-	Image
E41	-	-	-	-	Appellation
E42	-	-	-	-	Identifier
E44	-	-	-	-	Place Appellation
E45	-	-	-	-	Address
E46	-	-	-	-	Section Definition
E47	-	-	-	-	Spatial Coordinates
E48	-	-	-	-	Place Name
E49	-	-	-	-	Time Appellation
E50	-	-	-	-	Date
E75	-	-	-	-	Conceptual Object Appellation
E82	-	-	-	-	Actor Appellation

E51	-	-	-	-	-	-	-	<i>Contact Point</i>
E45	-	-	-	-	-	-	-	<i>Address</i>
E35	-	-	-	-	-	-	-	<i>Title</i>
E89	-	-	-	-	-	-	-	<i>Propositional Object</i>
E73	-	-	-	-	-	-	-	<i>Information Object</i>
E29	-	-	-	-	-	-	-	<i>Design or Procedure</i>
E31	-	-	-	-	-	-	-	<i>Document</i>
E32	-	-	-	-	-	-	-	<i>Authority Document</i>
E33	-	-	-	-	-	-	-	<i>Linguistic Object</i>
E34	-	-	-	-	-	-	-	<i>Inscription</i>
E35	-	-	-	-	-	-	-	<i>Title</i>
E36	-	-	-	-	-	-	-	<i>Visual Item</i>
E37	-	-	-	-	-	-	-	<i>Mark</i>
E34	-	-	-	-	-	-	-	<i>Inscription</i>
E38	-	-	-	-	-	-	-	<i>Image</i>
E30	-	-	-	-	-	-	-	<i>Right</i>
E55	-	-	-	-	-	-	-	<i>Type</i>
E56	-	-	-	-	-	-	-	<i>Language</i>
E57	-	-	-	-	-	-	-	<i>Material</i>
E58	-	-	-	-	-	-	-	<i>Measurement Unit</i>
E39	-	-	-	-	-	-	-	<i>Actor</i>
E74	-	-	-	-	-	-	-	<i>Group</i>
E40	-	-	-	-	-	-	-	<i>Legal Body</i>
E21	-	-	-	-	-	-	-	<i>Person</i>
E52	-	-	-	-	-	-	-	<i>Time-Span</i>
E53	-	-	-	-	-	-	-	<i>Place</i>
E54	-	-	-	-	-	-	-	<i>Dimension</i>
E59	-	-	-	-	-	-	-	<i>Primitive Value</i>
E60	-	-	-	-	-	-	-	<i>Number</i>
E61	-	-	-	-	-	-	-	<i>Time Primitive</i>
E62	-	-	-	-	-	-	-	<i>String</i>

CIDOC CRM Property Hierarchy:

Property id	Property Name	Entity – Domain	Entity - Range
P1	is identified by (identifies)	E1 CRM Entity	E41 Appellation
P48	- has preferred identifier (is preferred identifier of)	E1 CRM Entity	E42 Identifier
P78	- is identified by (identifies)	E52 Time-Span	E49 Time Appellation
P87	- is identified by (identifies)	E53 Place	E44 Place Appellation
P102	- has title (is title of)	E71 Man-Made Thing	E35 Title
P131	- is identified by (identifies)	E39 Actor	E82 Actor Appellation
P149	- is identified by (identifies)	E28 Conceptual Object	E75 Conceptual Object Appellation
P2	has type (is type of)	E1 CRM Entity	E55 Type
P137	- exemplifies (is exemplified by)	E1 CRM Entity	E55 Type
P3	has note	E1 CRM Entity	E62 String
P79	- beginning is qualified by	E52 Time-Span	E62 String
P80	- end is qualified by	E52 Time-Span	E62 String
P4	has time-span (is time-span of)	E2 Temporal Entity	E52 Time-Span
P5	consists of (forms part of)	E3 Condition State	E3 Condition State
P7	took place at (witnessed)	E4 Period	E53 Place
P26	- moved to (was destination of)	E9 Move	E53 Place
P27	- moved from (was origin of)	E9 Move	E53 Place
P8	took place on or within (witnessed)	E4 Period	E19 Physical Object
P9	consists of (forms part of)	E4 Period	E4 Period
P10	falls within (contains)	E4 Period	E4 Period
P12	occurred in the presence of (was present at)	E5 Event	E77 Persistent Item
P111	- added (was added by)	E79 Part Addition	E18 Physical Thing
P113	- removed (was removed by)	E80 Part Removal	E18 Physical Thing
P11	- had participant (participated in)	E5 Event	E39 Actor
P14	- - carried out by (performed)	E7 Activity	E39 Actor
P22	- - - transferred title to (acquired title through)	E8 Acquisition	E39 Actor
P23	- - - transferred title from (surrendered title through)	E8 Acquisition	E39 Actor
P28	- - - custody surrendered by (surrendered custody through)	E10 Transfer of Custody	E39 Actor
P29	- - - custody received by (received custody through)	E10 Transfer of Custody	E39 Actor
P96	- - by mother (gave birth)	E67 Birth	E21 Person
P99	- - dissolved (was dissolved by)	E68 Dissolution	E74 Group
P143	- - joined (was joined by)	E85 Joining	E39 Actor
P144	- - joined with (gained member by)	E85 Joining	E74 Group
P145	- - separated (left by)	E86 Leaving	E39 Actor
P146	- - separated from (lost member by)	E86 Leaving	E74 Group
P16	- used specific object (was used for)	E7 Activity	E70 Thing
P33	- - used specific technique (was used by)	E7 Activity	E29 Design or Procedure
P111	- - added (was added by)	E79 Part Addition	E18 Physical Thing
P142	- - used constituent (was used in)	E15 Identifier Assignment	E41 Appellation
P25	- moved (moved by)	E9 Move	E19 Physical Object
P31	- has modified (was modified by)	E11 Modification	E24 Physical Man-Made Thing
P108	- - has produced (was produced by)	E12 Production	E24 Physical Man-Made Thing
P110	- - augmented (was augmented by)	E79 Part Addition	E24 Physical Man-Made Thing
P112	- - diminished (was diminished by)	E80 Part Removal	E24 Physical Man-Made Thing
P92	- brought into existence (was brought into existence by)	E63 Beginning of Existence	E77 Persistent Item
P94	- - has created (was created by)	E65 Creation	E28 Conceptual Object
P135	- - - created type (was created by)	E83 Type Creation	E55 Type
P95	- - has formed (was formed by)	E66 Formation	E74 Group
P98	- - brought into life (was born)	E67 Birth	E21 Person
P108	- - <i>has produced (was produced by)</i>	E12 Production	E24 Physical Man-Made Thing
P123	- - resulted in (resulted from)	E81 Transformation	E77 Persistent Item
P93	- took out of existence (was taken out of existence by)	E64 End of Existence	E77 Persistent Item
P13	- - destroyed (was destroyed by)	E6 Destruction	E18 Physical Thing
P99	- - <i>dissolved (was dissolved by)</i>	E68 Dissolution	E74 Group
P100	- - was death of (died in)	E69 Death	E21 Person
P124	- - transformed (was transformed by)	E81 Transformation	E77 Persistent Item
P142	- - <i>used constituent (was used in)</i>	E15 Identifier Assignment	E41 Appellation
P15	was influenced by (influenced)	E7 Activity	E1 CRM Entity
P16	- <i>used specific object (was used for)</i>	E7 Activity	E70 Thing
P33	- - <i>used specific technique (was used by)</i>	E11 Modification	E29 Design or Procedure
P111	- - added (was added by)	E79 Part Addition	E18 Physical Thing
P142	- - used constituent (was used in)	E15 Identifier Assignment	E41 Appellation

Property id	Property Name	Entity – Domain	Entity - Range
P17	- was motivated by (motivated)	E7 Activity	E1 CRM Entity
P134	- continued (was continued by)	E7 Activity	E7 Activity
P136	- was based on (supported type creation)	E83 Type Creation	E1 CRM Entity
P19	was intended use of (was made for)	E7 Activity	E71 Man-Made Thing
P20	had specific purpose (was purpose of)	E7 Activity	E5 Event
P21	had general purpose (was purpose of)	E7 Activity	E55 Type
P24	transferred title of (changed ownership through)	E8 Acquisition	E18 Physical Thing
P30	transferred custody of (custody transferred through)	E10 Transfer of Custody	E18 Physical Thing
P43	has dimension (is dimension of)	E70 Thing	E54 Dimension
P44	has condition (is condition of)	E18 Physical Thing	E3 Condition State
P45	consists of (is incorporated in)	E18 Physical Thing	E57 Material
P46	is composed of (forms part of)	E18 Physical Thing	E18 Physical Thing
P56	- bears feature (is found on)	E19 Physical Object	E26 Physical Feature
P49	has former or current keeper (is former or current keeper of)	E18 Physical Thing	E39 Actor
P50	- has current keeper (is current keeper of)	E18 Physical Thing	E39 Actor
P109	- has current or former curator (is current or former curator of)	E78 Collection	E39 Actor
P51	has former or current owner (is former or current owner of)	E18 Physical Thing	E39 Actor
P52	- has current owner (is current owner of)	E18 Physical Thing	E39 Actor
P53	has former or current location (is former or current location of)	E18 Physical Thing	E53 Place
P55	- has current location (currently holds)	E19 Physical Object	E53 Place
P54	has current permanent location (is current permanent location of)	E19 Physical Object	E53 Place
P57	has number of parts	E19 Physical Object	E60 Number
P58	has section definition (defines section)	E18 Physical Thing	E46 Section Definition
P59	has section (is located on or within)	E18 Physical Thing	E53 Place
P62	depicts (is depicted by)	E24 Physical Man-Made Thing	E1 CRM Entity
P67	refers to (is referred to by)	E89 Propositional Object	E1 CRM Entity
P68	- foresees use of (use foreseen by)	E29 Design or Procedure	E57 Material
P70	- documents (is documented in)	E31 Document	E1 CRM Entity
P71	- lists (is listed in)	E32 Authority Document	E1 CRM Entity
P129	- is about (is subject of)	E89 Propositional Object	E1 CRM Entity
P138	- represents (has representation)	E36 Visual Item	E1 CRM Entity
P69	is associated with	E29 Design or Procedure	E29 Design or Procedure
P72	has language (is language of)	E33 Linguistic Object	E56 Language
P74	has current or former residence (is current or former residence of)	E39 Actor	E53 Place
P75	possesses (is possessed by)	E39 Actor	E30 Right
P76	has contact point (provides access to)	E39 Actor	E51 Contact Point
P81	ongoing throughout	E52 Time-Span	E61 Time Primitive
P82	at some time within	E52 Time-Span	E61 Time Primitive
P83	had at least duration (was minimum duration of)	E52 Time-Span	E54 Dimension
P84	had at most duration (was maximum duration of)	E52 Time-Span	E54 Dimension
P86	falls within (contains)	E52 Time-Span	E52 Time-Span
P88	consists of (forms part of)	E53 Place	E53 Place
P89	falls within (contains)	E53 Place	E53 Place
P90	has value	E54 Dimension	E60 Number
P91	has unit (is unit of)	E54 Dimension	E58 Measurement Unit
P97	from father (was father for)	E67 Birth	E21 Person
P101	had as general use (was use of)	E70 Thing	E55 Type
P103	was intended for (was intention of)	E71 Man-Made Thing	E55 Type
P104	is subject to (applies to)	E72 Legal Object	E30 Right
P105	right held by (has right on)	E72 Legal Object	E39 Actor
P52	- has current owner (is current owner of)	E18 Physical Thing	E39 Actor
P106	is composed of (forms part of)	E90 Symbolic Object	E90 Symbolic Object
P107	has current or former member (is current or former member of)	E74 Group	E39 Actor
P114	is equal in time to	E2 Temporal Entity	E2 Temporal Entity
P115	finishes (is finished by)	E2 Temporal Entity	E2 Temporal Entity
P116	starts (is started by)	E2 Temporal Entity	E2 Temporal Entity
P117	occurs during (includes)	E2 Temporal Entity	E2 Temporal Entity
P118	overlaps in time with (is overlapped in time by)	E2 Temporal Entity	E2 Temporal Entity
P119	meets in time with (is met in time by)	E2 Temporal Entity	E2 Temporal Entity
P120	occurs before (occurs after)	E2 Temporal Entity	E2 Temporal Entity
P121	overlaps with	E53 Place	E53 Place

Property id	Property Name	Entity – Domain	Entity - Range
P122	borders with	E53 Place	E53 Place
P125	used object of type (was type of object used in)	E7 Activity	E55 Type
P32	- used general technique (was technique of)	E7 Activity	E55 Type
P126	employed (was employed in)	E11 Modification	E57 Material
P127	has broader term (has narrower term)	E55 Type	E55 Type
P65	- shows visual item (is shown by)	E24 Physical Man-Made Thing	E36 Visual Item
P130	shows features of (features are also found on)	E70 Thing	E70 Thing
P128	- carries (is carried by)	E24 Physical Man-Made Thing	E90 Symbolic Object
P65	- - shows visual item (is shown by)	E24 Physical Man-Made Thing	E36 Visual Item
P73	- has translation (is translation of)	E33 Linguistic Object	E33 Linguistic Object
P132	overlaps with	E4 Period	E4 Period
P133	is separated from	E4 Period	E4 Period
P139	has alternative form	E41 Appellation	E41 Appellation
P140	assigned attribute to (was attributed by)	E13 Attribute Assignment	E1 CRM Entity
P34	- concerned (was assessed by)	E14 Condition Assessment	E18 Physical Thing
P39	- measured (was measured by)	E16 Measurement	E1 CRM Entity
P41	- classified (was classified by)	E17 Type Assignment	E1 CRM Entity
P141	assigned (was assigned by)	E13 Attribute Assignment	E1 CRM Entity
P35	- has identified (identified by)	E14 Condition Assessment	E3 Condition State
P37	- assigned (was assigned by)	E15 Identifier Assignment	E42 Identifier
P38	- deassigned (was deassigned by)	E15 Identifier Assignment	E42 Identifier
P40	- observed dimension (was observed in)	E16 Measurement	E54 Dimension
P42	- assigned (was assigned by)	E17 Type Assignment	E55 Type
P147	curated (was curated by)	E87 Curation Activity	E78 Collection
P148	has component (is component of)	E89 Propositional Object	E89 Propositional Object

CIDOC CRM Class Declarations

The classes of the CRM are comprehensively declared in this section using the following format:

- Class names are presented as headings in bold face, preceded by the class' unique identifier;
- The line "Subclass of:" declares the superclass of the class from which it inherits properties;
- The line "Superclass of:" is a cross-reference to the subclasses of this class;
- The line "Scope note:" contains the textual definition of the concept the class represents;
- The line "Examples:" contains a bulleted list of examples of instances of this class. If the example is also instance of a subclass of this class, the unique identifier of the subclass is added in parenthesis. If the example instantiates two classes, the unique identifiers of both classes is added in parenthesis. Non-fictitious examples may be followed by an explanation in brackets.
- The line "Properties:" declares the list of the class' properties;
- Each property is represented by its unique identifier, its forward and reverse names, and the range class that it links to, separated by colons;
- Inherited properties are not represented;
- Properties of properties are provided indented and in parentheses beneath their respective domain property.

E1 CRM Entity

Superclass of: [E2](#) Temporal Entity
[E52](#) Time-Span
[E53](#) Place
[E54](#) Dimension
[E77](#) Persistent Item

Scope note: This class comprises all things in the universe of discourse of the CIDOC Conceptual Reference Model.

It is an abstract concept providing for three general properties:

1. Identification by name or appellation, and in particular by a preferred identifier
2. Classification by type, allowing further refinement of the specific subclass an instance belongs to
3. Attachment of free text for the expression of anything not captured by formal properties

With the exception of E59 Primitive Value, all other classes within the CRM are directly or indirectly specialisations of E1 CRM Entity.

Examples:

* the earthquake in Lisbon 1755 (E5)

Properties

P1 is identified by (identifies): [E41 Appellation](#)

P137 exemplifies (is exemplified by): [E55 Type](#)
(*P137.1 in the taxonomic role: [E55 Type](#)*)

P2 has type (is type of): [E55 Type](#)

P48 has preferred identifier (is preferred identifier of): [E42 Identifier](#)

P3 has note: [E62 String](#)
(*P3.1 has type: [E55 Type](#)*)

The entity is referenced by:

[E7 Activity](#): *P17 was motivated by (motivated)*
[E16 Measurement](#): *P39 measured (was measured by)*
[E17 Type Assignment](#): *P41 classified (was classified by)*
[E24 Physical Man-Made Thing](#): *P62 depicts (is depicted by)*
(*P62.1 mode of depiction: [E55 Type](#)*)
[E89 Propositional Object](#): *P67 refers to (is referred to by)*
(*P67.1 has type: [E55 Type](#)*)
[E31 Document](#): *P70 documents (is documented in)*
(*P67.1 has type: [E55 Type](#)*)
[E32 Authority Document](#): *P71 lists (is listed in)*
(*P67.1 has type: [E55 Type](#)*)
[E89 Propositional Object](#): *P129 is about (is subject of)*
(*P67.1 has type: [E55 Type](#)*)
[E83 Type Creation](#): *P136 was based on (supported type creation)*
(*P136.1 in the taxonomic role: [E55 Type](#)*)
[E36 Visual Item](#): *P138 represents (has representation)*
(*P67.1 has type: [E55 Type](#)*)

[*\(P138.1 mode of representation: E55 Type\)*](#)
[*E7 Activity: P15 was influenced by \(influenced\)*](#)
[*E13 Attribute Assignment: P140 assigned attribute to \(was attributed by\)*](#)
[*E13 Attribute Assignment: P141 assigned \(was assigned by\)*](#)

E2 Temporal Entity

Subclass of: [E1 CRM Entity](#)
Superclass of: [E3 Condition State](#)
[E4 Period](#)

Scope note: This class comprises all phenomena, such as the instances of E4 Periods, E5 Events and states, which happen over a limited extent in time.

In some contexts, these are also called perdurants. This class is disjoint from E77 Persistent Item. This is an abstract class and has no direct instances. E2 Temporal Entity is specialized into E4 Period, which applies to a particular geographic area (defined with a greater or lesser degree of precision), and E3 Condition State, which applies to instances of E18 Physical Thing.

Examples:

- * Bronze Age (E4)
- * the earthquake in Lisbon 1755 (E5)
- * the Peterhof Palace near Saint Petersburg being in ruins from 1944 – 1946 (E3)

Properties

[*P1 is identified by \(identifies\): E41 Appellation*](#)

[*P137 exemplifies \(is exemplified by\): E55 Type*](#)

[*\(P137.1 in the taxonomic role: E55 Type\)*](#)

[*P2 has type \(is type of\): E55 Type*](#)

[**P4 has time-span \(is time-span of\): E52 Time-Span**](#)

[**P120 occurs before \(occurs after\): E2 Temporal Entity**](#)

[**P119 meets in time with \(is met in time by\): E2 Temporal Entity**](#)

[**P118 overlaps in time with \(is overlapped in time by\): E2 Temporal Entity**](#)

[**P117 occurs during \(includes\): E2 Temporal Entity**](#)

[**P116 starts \(is started by\): E2 Temporal Entity**](#)

[**P115 finishes \(is finished by\): E2 Temporal Entity**](#)

[**P114 is equal in time to: E2 Temporal Entity**](#)

[*P48 has preferred identifier \(is preferred identifier of\): E42 Identifier*](#)

[*P3 has note: E62 String*](#)

[*\(P3.1 has type: E55 Type\)*](#)

The entity is only referenced by itself.

[*E2 Temporal Entity: P120 occurs before \(occurs after\)*](#)

[*E2 Temporal Entity: P119 meets in time with \(is met in time by\)*](#)

[*E2 Temporal Entity: P118 overlaps in time with \(is overlapped in time by\)*](#)

[*E2 Temporal Entity: P117 occurs during \(includes\)*](#)

[*E2 Temporal Entity: P116 starts \(is started by\)*](#)

[*E2 Temporal Entity: P115 finishes \(is finished by\)*](#)

[*E2 Temporal Entity: P114 is equal in time to*](#)

The entity inherits references:

[*E7 Activity: P17 was motivated by \(motivated\)*](#)
[*E16 Measurement: P39 measured \(was measured by\)*](#)
[*E17 Type Assignment: P41 classified \(was classified by\)*](#)
[*E24 Physical Man-Made Thing: P62 depicts \(is depicted by\)*](#)
[*\(P62.1 mode of depiction: E55 Type\)*](#)
[*E89 Propositional Object: P67 refers to \(is referred to by\)*](#)
[*\(P67.1 has type: E55 Type\)*](#)
[*E31 Document: P70 documents \(is documented in\)*](#)
[*\(P67.1 has type: E55 Type\)*](#)
[*E32 Authority Document: P71 lists \(is listed in\)*](#)
[*\(P67.1 has type: E55 Type\)*](#)
[*E89 Propositional Object: P129 is about \(is subject of\)*](#)
[*\(P67.1 has type: E55 Type\)*](#)
[*E83 Type Creation: P136 was based on \(supported type creation\)*](#)
[*\(P136.1 in the taxonomic role: E55 Type\)*](#)
[*E36 Visual Item: P138 represents \(has representation\)*](#)
[*\(P67.1 has type: E55 Type\)*](#)
[*\(P138.1 mode of representation: E55 Type\)*](#)
[*E7 Activity: P15 was influenced by \(influenced\)*](#)
[*E13 Attribute Assignment: P140 assigned attribute to \(was attributed by\)*](#)
[*E13 Attribute Assignment: P141 assigned \(was assigned by\)*](#)

E3 Condition State

Subclass of: [E2 Temporal Entity](#)

Scope note: This class comprises the states of objects characterised by a certain condition over a time-span.

An instance of this class describes the prevailing physical condition of any material object or feature during a specific E52 Time Span. In general, the time-span for which a certain condition can be asserted may be shorter than the real time-span, for which this condition held.

The nature of that condition can be described using *P2 has type*. For example, the E3 Condition State “condition of the SS Great Britain between 22 September 1846 and 27 August 1847” can be characterized as E55 Type “wrecked”.

Examples:

- * the “Amber Room” in Tsarskoje Selo being completely reconstructed from summer 2003 until now
- * the Peterhof Palace near Saint Petersburg being in ruins from 1944 – 1946
- * the state of my turkey in the oven at 14:30 on 25 December, 2002 (*P2 has type: E55 Type* “still not cooked”)

Properties

[*P1 is identified by \(identifies\): E41 Appellation*](#)

[*P137 exemplifies \(is exemplified by\): E55 Type*](#)

[*\(P137.1 in the taxonomic role: E55 Type\)*](#)

[*P2 has type \(is type of\): E55 Type*](#)

[*P4 has time-span \(is time-span of\): E52 Time-Span*](#)

[*P120 occurs before \(occurs after\): E2 Temporal Entity*](#)

[*P119 meets in time with \(is met in time by\): E2 Temporal Entity*](#)

[*P118 overlaps in time with \(is overlapped in time by\): E2 Temporal Entity*](#)

[*P117 occurs during \(includes\): E2 Temporal Entity*](#)

[*P116 starts \(is started by\): E2 Temporal Entity*](#)

P115 finishes (is finished by): E2 Temporal Entity
P114 is equal in time to: E2 Temporal Entity
P5 consists of (forms part of): E3 Condition State

P48 has preferred identifier (is preferred identifier of): E42 Identifier

P3 has note: E62 String
(P3.1 has type: E55 Type)

The entity is referenced by:

E14 Condition Assessment: P35 has identified (was identified by)
E18 Physical Thing: P44 has condition (is condition of)
(short cut of: E14 Condition Assessment)
E3 Condition State: P5 consists of (forms part of)

The entity inherits references:

E7 Activity: P17 was motivated by (motivated)
E16 Measurement: P39 measured (was measured by)
E17 Type Assignment: P41 classified (was classified by)
E24 Physical Man-Made Thing: P62 depicts (is depicted by)
(P62.1 mode of depiction: E55 Type)
E89 Propositional Object: P67 refers to (is referred to by)
(P67.1 has type: E55 Type)
E31 Document: P70 documents (is documented in)
(P67.1 has type: E55 Type)
E32 Authority Document: P71 lists (is listed in)
(P67.1 has type: E55 Type)
E89 Propositional Object: P129 is about (is subject of)
(P67.1 has type: E55 Type)
E83 Type Creation: P136 was based on (supported type creation)
(P136.1 in the taxonomic role: E55 Type)
E36 Visual Item: P138 represents (has representation)
(P67.1 has type: E55 Type)
(P138.1 mode of representation: E55 Type)
E2 Temporal Entity: P120 occurs before (occurs after)
E2 Temporal Entity: P119 meets in time with (is met in time by)
E2 Temporal Entity: P118 overlaps in time with (is overlapped in time by)
E2 Temporal Entity: P117 occurs during (includes)
E2 Temporal Entity: P116 starts (is started by)
E2 Temporal Entity: P115 finishes (is finished by)
E2 Temporal Entity: P114 is equal in time to
E7 Activity: P15 was influenced by (influenced)
E13 Attribute Assignment: P140 assigned attribute to (was attributed by)
E13 Attribute Assignment: P141 assigned (was assigned by)

E4 Period

Subclass of: E2 Temporal Entity
Superclass of: E5 Event

Scope note: This class comprises sets of coherent phenomena or cultural manifestations bounded in time and space.

It is the social or physical coherence of these phenomena that identify an E4 Period and not the associated spatio-temporal bounds. These bounds are a mere approximation of the actual process of growth, spread and retreat. Consequently, different periods can overlap and coexist

in time and space, such as when a nomadic culture exists in the same area as a sedentary culture.

Typically this class is used to describe prehistoric or historic periods such as the “Neolithic Period”, the “Ming Dynasty” or the “McCarthy Era”. There are however no assumptions about the scale of the associated phenomena. In particular all events are seen as synthetic processes consisting of coherent phenomena. Therefore E4 Period is a superclass of E5 Event. For example, a modern clinical E67 Birth can be seen as both an atomic E5 Event and as an E4 Period that consists of multiple activities performed by multiple instances of E39 Actor.

There are two different conceptualisations of ‘artistic style’, defined either by physical features or by historical context. For example, “Impressionism” can be viewed as a period lasting from approximately 1870 to 1905 during which paintings with particular characteristics were produced by a group of artists that included (among others) Monet, Renoir, Pissarro, Sisley and Degas. Alternatively, it can be regarded as a style applicable to all paintings sharing the characteristics of the works produced by the Impressionist painters, regardless of historical context. The first interpretation is an E4 Period, and the second defines morphological object types that fall under E55 Type.

Another specific case of an E4 Period is the set of activities and phenomena associated with a settlement, such as the populated period of Nineveh.

Examples:

- * Jurassic
- * European Bronze Age
- * Italian Renaissance
- * Thirty Years War
- * Sturm und Drang
- * Cubism

Properties

[P1 is identified by \(identifies\): E41 Appellation](#)

[P137 exemplifies \(is exemplified by\): E55 Type](#)

[\(P137.1 in the taxonomic role: E55 Type\)](#)

[P2 has type \(is type of\): E55 Type](#)

[P8 took place on or within \(witnessed\): E19 Physical Object](#)

[\(short cut of: E46 Section Definition\)](#)

[P7 took place at \(witnessed\): E53 Place](#)

[P4 has time-span \(is time-span of\): E52 Time-Span](#)

[P120 occurs before \(occurs after\): E2 Temporal Entity](#)

[P119 meets in time with \(is met in time by\): E2 Temporal Entity](#)

[P118 overlaps in time with \(is overlapped in time by\): E2 Temporal Entity](#)

[P117 occurs during \(includes\): E2 Temporal Entity](#)

[P116 starts \(is started by\): E2 Temporal Entity](#)

[P115 finishes \(is finished by\): E2 Temporal Entity](#)

[P114 is equal in time to: E2 Temporal Entity](#)

[P10 falls within \(contains\): E4 Period](#)

[P9 consists of \(forms part of\): E4 Period](#)

[P132 overlaps with: E4 Period](#)

[P133 is separated from: E4 Period](#)

[P8 took place on or within \(witnessed\): E19 Physical Object](#)

(short cut of: [E46 Section Definition](#))

[P48 has preferred identifier \(is preferred identifier of\): \[E42 Identifier\]\(#\)](#)

[P3 has note: \[E62 String\]\(#\)](#)

[\(P3.1 has type: \[E55 Type\]\(#\)\)](#)

The entity is only referenced by itself.

[E4 Period: \[P10 falls within \\(contains\\)\]\(#\)](#)

[E4 Period: \[P9 consists of \\(forms part of\\)\]\(#\)](#)

[E4 Period: \[P132 overlaps with\]\(#\)](#)

[E4 Period: \[P133 is separated from\]\(#\)](#)

The entity inherits references:

[E7 Activity: \[P17 was motivated by \\(motivated\\)\]\(#\)](#)

[E16 Measurement: \[P39 measured \\(was measured by\\)\]\(#\)](#)

[E17 Type Assignment: \[P41 classified \\(was classified by\\)\]\(#\)](#)

[E24 Physical Man-Made Thing: \[P62 depicts \\(is depicted by\\)\]\(#\)](#)

[\(P62.1 mode of depiction: \[E55 Type\]\(#\)\)](#)

[E89 Propositional Object: \[P67 refers to \\(is referred to by\\)\]\(#\)](#)

[\(P67.1 has type: \[E55 Type\]\(#\)\)](#)

[E31 Document: \[P70 documents \\(is documented in\\)\]\(#\)](#)

[\(P67.1 has type: \[E55 Type\]\(#\)\)](#)

[E32 Authority Document: \[P71 lists \\(is listed in\\)\]\(#\)](#)

[\(P67.1 has type: \[E55 Type\]\(#\)\)](#)

[E89 Propositional Object: \[P129 is about \\(is subject of\\)\]\(#\)](#)

[\(P67.1 has type: \[E55 Type\]\(#\)\)](#)

[E83 Type Creation: \[P136 was based on \\(supported type creation\\)\]\(#\)](#)

[\(P136.1 in the taxonomic role: \[E55 Type\]\(#\)\)](#)

[E36 Visual Item: \[P138 represents \\(has representation\\)\]\(#\)](#)

[\(P67.1 has type: \[E55 Type\]\(#\)\)](#)

[\(P138.1 mode of representation: \[E55 Type\]\(#\)\)](#)

[E2 Temporal Entity: \[P120 occurs before \\(occurs after\\)\]\(#\)](#)

[E2 Temporal Entity: \[P119 meets in time with \\(is met in time by\\)\]\(#\)](#)

[E2 Temporal Entity: \[P118 overlaps in time with \\(is overlapped in time by\\)\]\(#\)](#)

[E2 Temporal Entity: \[P117 occurs during \\(includes\\)\]\(#\)](#)

[E2 Temporal Entity: \[P116 starts \\(is started by\\)\]\(#\)](#)

[E2 Temporal Entity: \[P115 finishes \\(is finished by\\)\]\(#\)](#)

[E2 Temporal Entity: \[P114 is equal in time to\]\(#\)](#)

[E7 Activity: \[P15 was influenced by \\(influenced\\)\]\(#\)](#)

[E13 Attribute Assignment: \[P140 assigned attribute to \\(was attributed by\\)\]\(#\)](#)

[E13 Attribute Assignment: \[P141 assigned \\(was assigned by\\)\]\(#\)](#)

E5 Event

Subclass of: [E4 Period](#)

Superclass of: [E7 Activity](#)

[E63 Beginning of Existence](#)

[E64 End of Existence](#)

Scope note: This class comprises changes of states in cultural, social or physical systems, regardless of scale, brought about by a series or group of coherent physical, cultural, technological or legal phenomena. Such changes of state will affect instances of [E77 Persistent Item](#) or its subclasses.

The distinction between an E5 Event and an E4 Period is partly a question of the scale of observation. Viewed at a coarse level of detail, an E5 Event is an ‘instantaneous’ change of

state. At a fine level, the E5 Event can be analysed into its component phenomena within a space and time frame, and as such can be seen as an E4 Period. The reverse is not necessarily the case: not all instances of E4 Period give rise to a noteworthy change of state.

Examples:

- * the birth of Cleopatra (E67)
- * the destruction of Herculaneum by volcanic eruption in 79 AD (E6)
- * World War II (E7)
- * the Battle of Stalingrad (E7)
- * the Yalta Conference (E7)
- * my birthday celebration 28-6-1995 (E7)
- * the falling of a tile from my roof last Sunday
- * the CIDOC Conference 2003 (E7)

Properties

P1 is identified by (identifies): E41 Appellation

P137 exemplifies (is exemplified by): E55 Type
(P137.1 in the taxonomic role: E55 Type)

P2 has type (is type of): E55 Type

P11 had participant (participated in): E39 Actor

P12 occurred in the presence of (was present at): E77 Persistent Item

P8 took place on or within (witnessed): E19 Physical Object
(short cut of: E46 Section Definition)

P7 took place at (witnessed): E53 Place

P4 has time-span (is time-span of): E52 Time-Span

P120 occurs before (occurs after): E2 Temporal Entity

P119 meets in time with (is met in time by): E2 Temporal Entity

P118 overlaps in time with (is overlapped in time by): E2 Temporal Entity

P117 occurs during (includes): E2 Temporal Entity

P116 starts (is started by): E2 Temporal Entity

P115 finishes (is finished by): E2 Temporal Entity

P114 is equal in time to: E2 Temporal Entity

P10 falls within (contains): E4 Period

P9 consists of (forms part of): E4 Period

P132 overlaps with: E4 Period

P133 is separated from: E4 Period

P8 took place on or within (witnessed): E19 Physical Object
(short cut of: E46 Section Definition)

P48 has preferred identifier (is preferred identifier of): E42 Identifier

P3 has note: E62 String
(P3.1 has type: E55 Type)

The entity is referenced by:

E7 Activity: P20 had specific purpose (was purpose of)

The entity inherits references:

E7 Activity: P17 was motivated by (motivated)

E16 Measurement: P39 measured (was measured by)

E17 Type Assignment: P41 classified (was classified by)
E24 Physical Man-Made Thing: P62 depicts (is depicted by)
(P62.1 mode of depiction: E55 Type)
E89 Propositional Object: P67 refers to (is referred to by)
(P67.1 has type: E55 Type)
E31 Document: P70 documents (is documented in)
(P67.1 has type: E55 Type)
E32 Authority Document: P71 lists (is listed in)
(P67.1 has type: E55 Type)
E89 Propositional Object: P129 is about (is subject of)
(P67.1 has type: E55 Type)
E83 Type Creation: P136 was based on (supported type creation)
(P136.1 in the taxonomic role: E55 Type)
E36 Visual Item: P138 represents (has representation)
(P67.1 has type: E55 Type)
(P138.1 mode of representation: E55 Type)
E2 Temporal Entity: P120 occurs before (occurs after)
E2 Temporal Entity: P119 meets in time with (is met in time by)
E2 Temporal Entity: P118 overlaps in time with (is overlapped in time by)
E2 Temporal Entity: P117 occurs during (includes)
E2 Temporal Entity: P116 starts (is started by)
E2 Temporal Entity: P115 finishes (is finished by)
E2 Temporal Entity: P114 is equal in time to
E4 Period: P10 falls within (contains)
E4 Period: P9 consists of (forms part of)
E4 Period: P132 overlaps with
E4 Period: P133 is separated from
E7 Activity: P15 was influenced by (influenced)
E13 Attribute Assignment: P140 assigned attribute to (was attributed by)
E13 Attribute Assignment: P141 assigned (was assigned by)

E6 Destruction

Subclass of: [E64](#) End of Existence

Scope note: This class comprises events that destroy one or more instances of E18 Physical Thing such that they lose their identity as the subjects of documentation.

Some destruction events are intentional, while others are independent of human activity. Intentional destruction may be documented by classifying the event as both an E6 Destruction and E7 Activity.

The decision to document an object as destroyed, transformed or modified is context sensitive:

1. If the matter remaining from the destruction is not documented, the event is modelled solely as E6 Destruction.
2. An event should also be documented using E81 Transformation if it results in the destruction of one or more objects and the simultaneous production of others using parts or material from the original. In this case, the new items have separate identities. Matter is preserved, but identity is not.
3. When the initial identity of the changed instance of E18 Physical Thing is preserved, the event should be documented as E11 Modification.

Examples:

- * the destruction of Herculaneum by volcanic eruption in 79 AD
- * the destruction of Nineveh (E6, E7)
- * the breaking of a champagne glass yesterday by my dog

Properties

[P1 is identified by \(identifies\): E41 Appellation](#)

[P137 exemplifies \(is exemplified by\): E55 Type](#)

[\(P137.1 in the taxonomic role: E55 Type\)](#)

[P2 has type \(is type of\): E55 Type](#)

[P11 had participant \(participated in\): E39 Actor](#)

[P13 destroyed \(was destroyed by\): E18 Physical Thing](#)

[P93 took out of existence \(was taken out of existence by\): E77 Persistent Item](#)

[P12 occurred in the presence of \(was present at\): E77 Persistent Item](#)

[P8 took place on or within \(witnessed\): E19 Physical Object](#)

[\(short cut of: E46 Section Definition\)](#)

[P7 took place at \(witnessed\): E53 Place](#)

[P4 has time-span \(is time-span of\): E52 Time-Span](#)

[P120 occurs before \(occurs after\): E2 Temporal Entity](#)

[P119 meets in time with \(is met in time by\): E2 Temporal Entity](#)

[P118 overlaps in time with \(is overlapped in time by\): E2 Temporal Entity](#)

[P117 occurs during \(includes\): E2 Temporal Entity](#)

[P116 starts \(is started by\): E2 Temporal Entity](#)

[P115 finishes \(is finished by\): E2 Temporal Entity](#)

[P114 is equal in time to: E2 Temporal Entity](#)

[P10 falls within \(contains\): E4 Period](#)

[P9 consists of \(forms part of\): E4 Period](#)

[P132 overlaps with: E4 Period](#)

[P133 is separated from: E4 Period](#)

[P8 took place on or within \(witnessed\): E19 Physical Object](#)

[\(short cut of: E46 Section Definition\)](#)

[P48 has preferred identifier \(is preferred identifier of\): E42 Identifier](#)

[P3 has note: E62 String](#)

[\(P3.1 has type: E55 Type\)](#)

The entity is not referenced.

The entity inherits references:

[E7 Activity: P17 was motivated by \(motivated\)](#)

[E16 Measurement: P39 measured \(was measured by\)](#)

[E17 Type Assignment: P41 classified \(was classified by\)](#)

[E24 Physical Man-Made Thing: P62 depicts \(is depicted by\)](#)

[\(P62.1 mode of depiction: E55 Type\)](#)

[E89 Propositional Object: P67 refers to \(is referred to by\)](#)

[\(P67.1 has type: E55 Type\)](#)

[E31 Document: P70 documents \(is documented in\)](#)

[\(P67.1 has type: E55 Type\)](#)

[E32 Authority Document: P71 lists \(is listed in\)](#)

[\(P67.1 has type: E55 Type\)](#)

[E89 Propositional Object: P129 is about \(is subject of\)](#)

[\(P67.1 has type: E55 Type\)](#)

[E83 Type Creation: P136 was based on \(supported type creation\)](#)

[*\(P136.1 in the taxonomic role: E55 Type\)*](#)
[*E36 Visual Item: P138 represents \(has representation\)*](#)
[*\(P67.1 has type: E55 Type\)*](#)
[*\(P138.1 mode of representation: E55 Type\)*](#)
[*E2 Temporal Entity: P120 occurs before \(occurs after\)*](#)
[*E2 Temporal Entity: P119 meets in time with \(is met in time by\)*](#)
[*E2 Temporal Entity: P118 overlaps in time with \(is overlapped in time by\)*](#)
[*E2 Temporal Entity: P117 occurs during \(includes\)*](#)
[*E2 Temporal Entity: P116 starts \(is started by\)*](#)
[*E2 Temporal Entity: P115 finishes \(is finished by\)*](#)
[*E2 Temporal Entity: P114 is equal in time to*](#)
[*E4 Period: P10 falls within \(contains\)*](#)
[*E4 Period: P9 consists of \(forms part of\)*](#)
[*E4 Period: P132 overlaps with*](#)
[*E4 Period: P133 is separated from*](#)
[*E7 Activity: P15 was influenced by \(influenced\)*](#)
[*E7 Activity: P20 had specific purpose \(was purpose of\)*](#)
[*E13 Attribute Assignment: P140 assigned attribute to \(was attributed by\)*](#)
[*E13 Attribute Assignment: P141 assigned \(was assigned by\)*](#)

E7 Activity

Subclass of: [E5 Event](#)
 Superclass of: [E8 Acquisition](#)
[E9 Move](#)
[E10 Transfer of Custody](#)
[E11 Modification](#)
[E13 Attribute Assignment](#)
[E65 Creation](#)
[E66 Formation](#)
[E85 Joining](#)
[E86 Leaving](#)
[E87 Curation Activity](#)

Scope note: This class comprises actions intentionally carried out by instances of E39 Actor that result in changes of state in the cultural, social, or physical systems documented.

This notion includes complex, composite and long-lasting actions such as the building of a settlement or a war, as well as simple, short-lived actions such as the opening of a door.

Examples:

- * the Battle of Stalingrad
- * the Yalta Conference
- * my birthday celebration 28-6-1995
- * the writing of "Faust" by Goethe (E65)
- * the formation of the Bauhaus 1919 (E66)
- * calling the place identified by TGN '7017998' 'Quyunjig' by the people of Iraq

Properties

[*P1 is identified by \(identifies\): E41 Appellation*](#)

[*P17 was motivated by \(motivated\): E1 CRM Entity*](#)

[*P19 was intended use of \(was made for\): E71 Man-Made Thing*](#)

[*\(P19.1 mode of use: E55 Type\)*](#)

[*P20 had specific purpose \(was purpose of\): E5 Event*](#)

[*P21 had general purpose \(was purpose of\): E55 Type*](#)

P137 exemplifies (is exemplified by): E55 Type
(P137.1 in the taxonomic role: E55 Type)
P2 has type (is type of): E55 Type

P11 had participant (participated in): E39 Actor

P14 carried out by (performed): E39 Actor
(P14.1 in the role of: E55 Type)

P16 used specific object (was used for): E70 Thing
(P16.1 mode of use: E55 Type)

P33 used specific technique (was used by): E29 Design or Procedure
(P16.1 mode of use: E55 Type)

P12 occurred in the presence of (was present at): E77 Persistent Item

P15 was influenced by (influenced): E1 CRM Entity

P8 took place on or within (witnessed): E19 Physical Object
(short cut of: E46 Section Definition)

P7 took place at (witnessed): E53 Place

P4 has time-span (is time-span of): E52 Time-Span

P134 continued (was continued by): E7 Activity

P120 occurs before (occurs after): E2 Temporal Entity

P119 meets in time with (is met in time by): E2 Temporal Entity

P118 overlaps in time with (is overlapped in time by): E2 Temporal Entity

P117 occurs during (includes): E2 Temporal Entity

P116 starts (is started by): E2 Temporal Entity

P115 finishes (is finished by): E2 Temporal Entity

P114 is equal in time to: E2 Temporal Entity

P10 falls within (contains): E4 Period

P9 consists of (forms part of): E4 Period

P132 overlaps with: E4 Period

P133 is separated from: E4 Period

P8 took place on or within (witnessed): E19 Physical Object
(short cut of: E46 Section Definition)

P48 has preferred identifier (is preferred identifier of): E42 Identifier

P3 has note: E62 String
(P3.1 has type: E55 Type)

P32 used general technique (was technique of): E55 Type

P125 used object of type (was type of object used in): E55 Type

The entity is only referenced by itself.

E7 Activity: P134 continued (was continued by)

The entity inherits references:

E7 Activity: P17 was motivated by (motivated)

E16 Measurement: P39 measured (was measured by)

E17 Type Assignment: P41 classified (was classified by)

E24 Physical Man-Made Thing: P62 depicts (is depicted by)
(P62.1 mode of depiction: E55 Type)

E89 Propositional Object: P67 refers to (is referred to by)
(P67.1 has type: E55 Type)

E31 Document: P70 documents (is documented in)
(P67.1 has type: E55 Type)

E32 Authority Document: P71 lists (is listed in)
(P67.1 has type: E55 Type)
E89 Propositional Object: P129 is about (is subject of)
(P67.1 has type: E55 Type)
E83 Type Creation: P136 was based on (supported type creation)
(P136.1 in the taxonomic role: E55 Type)
E36 Visual Item: P138 represents (has representation)
(P67.1 has type: E55 Type)
(P138.1 mode of representation: E55 Type)
E2 Temporal Entity: P120 occurs before (occurs after)
E2 Temporal Entity: P119 meets in time with (is met in time by)
E2 Temporal Entity: P118 overlaps in time with (is overlapped in time by)
E2 Temporal Entity: P117 occurs during (includes)
E2 Temporal Entity: P116 starts (is started by)
E2 Temporal Entity: P115 finishes (is finished by)
E2 Temporal Entity: P114 is equal in time to
E4 Period: P10 falls within (contains)
E4 Period: P9 consists of (forms part of)
E4 Period: P132 overlaps with
E4 Period: P133 is separated from
E7 Activity: P15 was influenced by (influenced)
E7 Activity: P20 had specific purpose (was purpose of)
E13 Attribute Assignment: P140 assigned attribute to (was attributed by)
E13 Attribute Assignment: P141 assigned (was assigned by)

E8 Acquisition

Subclass of: [E7 Activity](#)

Scope note: This class comprises transfers of legal ownership from one or more instances of E39 Actor to one or more other instances of E39 Actor.

The class also applies to the establishment or loss of ownership of instances of E18 Physical Thing. It does not, however, imply changes of any other kinds of right. The recording of the donor and/or recipient is optional. It is possible that in an instance of E8 Acquisition there is either no donor or no recipient. Depending on the circumstances, it may describe:

1. the beginning of ownership
2. the end of ownership
3. the transfer of ownership
4. the acquisition from an unknown source
5. the loss of title due to destruction of the item

It may also describe events where a collector appropriates legal title, for example by annexation or field collection. The interpretation of the museum notion of "accession" differs between institutions. The CRM therefore models legal ownership (E8 Acquisition) and physical custody (E10 Transfer of Custody) separately. Institutions will then model their specific notions of accession and deaccession as combinations of these.

Examples

- * the collection of a hammer-head shark of the genus *Sphyrna* (Carchariniiformes) XXXtbc by John Steinbeck and Edward Ricketts at Puerto Escondido in the Gulf of Mexico on March 25th, 1940
- * the acquisition of El Greco's painting entitled 'The Apostles Peter and Paul' by the State Hermitage in Saint Petersburg

- * the loss of my stuffed chaffinch '*Fringilla coelebs* Linnaeus, 1758' due to insect damage last year

Properties

P1 is identified by (identifies): [E41 Appellation](#)

P17 was motivated by (motivated): [E1 CRM Entity](#)

P19 was intended use of (was made for): [E71 Man-Made Thing](#)
(*P19.1 mode of use:* [E55 Type](#))

P20 had specific purpose (was purpose of): [E5 Event](#)

P21 had general purpose (was purpose of): [E55 Type](#)

P137 exemplifies (is exemplified by): [E55 Type](#)

(*P137.1 in the taxonomic role:* [E55 Type](#))

P2 has type (is type of): [E55 Type](#)

P11 had participant (participated in): [E39 Actor](#)

P14 carried out by (performed): [E39 Actor](#)

(*P14.1 in the role of:* [E55 Type](#))

***P22 transferred title to (acquired title through):* [E39 Actor](#)**

(*P14.1 in the role of:* [E55 Type](#))

***P23 transferred title from (surrendered title through):* [E39 Actor](#)**

(*P14.1 in the role of:* [E55 Type](#))

P16 used specific object (was used for): [E70 Thing](#)

(*P16.1 mode of use:* [E55 Type](#))

P33 used specific technique (was used by): [E29 Design or Procedure](#)

(*P16.1 mode of use:* [E55 Type](#))

P12 occurred in the presence of (was present at): [E77 Persistent Item](#)

P15 was influenced by (influenced): [E1 CRM Entity](#)

***P24 transferred title of (changed ownership through):* [E18 Physical Thing](#)**

P8 took place on or within (witnessed): [E19 Physical Object](#)

(*short cut of:* [E46 Section Definition](#))

P7 took place at (witnessed): [E53 Place](#)

P4 has time-span (is time-span of): [E52 Time-Span](#)

P134 continued (was continued by): [E7 Activity](#)

P120 occurs before (occurs after): [E2 Temporal Entity](#)

P119 meets in time with (is met in time by): [E2 Temporal Entity](#)

P118 overlaps in time with (is overlapped in time by): [E2 Temporal Entity](#)

P117 occurs during (includes): [E2 Temporal Entity](#)

P116 starts (is started by): [E2 Temporal Entity](#)

P115 finishes (is finished by): [E2 Temporal Entity](#)

P114 is equal in time to: [E2 Temporal Entity](#)

P10 falls within (contains): [E4 Period](#)

P9 consists of (forms part of): [E4 Period](#)

P132 overlaps with: [E4 Period](#)

P133 is separated from: [E4 Period](#)

P8 took place on or within (witnessed): [E19 Physical Object](#)

(*short cut of:* [E46 Section Definition](#))

P48 has preferred identifier (is preferred identifier of): [E42 Identifier](#)

P3 has note: [E62 String](#)

(*P3.1 has type:* [E55 Type](#))

P32 used general technique (was technique of): E55 Type
P125 used object of type (was type of object used in): E55 Type

The entity is referenced by:

P51 has former or current owner (is former or current owner of): short cut of

The entity inherits references:

E7 Activity: P17 was motivated by (motivated)
E16 Measurement: P39 measured (was measured by)
E17 Type Assignment: P41 classified (was classified by)
E24 Physical Man-Made Thing: P62 depicts (is depicted by)
(P62.1 mode of depiction: E55 Type)
E89 Propositional Object: P67 refers to (is referred to by)
(P67.1 has type: E55 Type)
E31 Document: P70 documents (is documented in)
(P67.1 has type: E55 Type)
E32 Authority Document: P71 lists (is listed in)
(P67.1 has type: E55 Type)
E89 Propositional Object: P129 is about (is subject of)
(P67.1 has type: E55 Type)
E7 Activity: P134 continued (was continued by)
E83 Type Creation: P136 was based on (supported type creation)
(P136.1 in the taxonomic role: E55 Type)
E36 Visual Item: P138 represents (has representation)
(P67.1 has type: E55 Type)
(P138.1 mode of representation: E55 Type)
E2 Temporal Entity: P120 occurs before (occurs after)
E2 Temporal Entity: P119 meets in time with (is met in time by)
E2 Temporal Entity: P118 overlaps in time with (is overlapped in time by)
E2 Temporal Entity: P117 occurs during (includes)
E2 Temporal Entity: P116 starts (is started by)
E2 Temporal Entity: P115 finishes (is finished by)
E2 Temporal Entity: P114 is equal in time to
E4 Period: P10 falls within (contains)
E4 Period: P9 consists of (forms part of)
E4 Period: P132 overlaps with
E4 Period: P133 is separated from
E7 Activity: P15 was influenced by (influenced)
E7 Activity: P20 had specific purpose (was purpose of)
E13 Attribute Assignment: P140 assigned attribute to (was attributed by)
E13 Attribute Assignment: P141 assigned (was assigned by)

E9 Move

Subclass of: E7 Activity

Scope note: This class comprises changes of the physical location of the instances of E19 Physical Object.

Note, that the class E9 Move inherits the property *P7 took place at (witnessed): E53 Place*. This property should be used to describe the trajectory or a larger area within which a move takes place, whereas the properties *P26 moved to (was destination of)*, *P27 moved from (was origin of)* describe the start and end points only. Moves may also be documented to consist of other moves (via *P9 consists of (forms part of)*), in order to describe intermediate stages on a

trajectory. In that case, start and end points of the partial moves should match appropriately between each other and with the overall event.

Examples

- * the relocation of London Bridge from the UK to the USA
- * the movement of the exhibition “Treasures of Tut-Ankh-Amun” 1976-1979

Properties

P1 is identified by (identifies): [E41 Appellation](#)

P17 was motivated by (motivated): [E1 CRM Entity](#)

P19 was intended use of (was made for): [E71 Man-Made Thing](#)

(P19.1 mode of use: [E55 Type](#))

P20 had specific purpose (was purpose of): [E5 Event](#)

P21 had general purpose (was purpose of): [E55 Type](#)

P137 exemplifies (is exemplified by): [E55 Type](#)

(P137.1 in the taxonomic role: [E55 Type](#))

P2 has type (is type of): [E55 Type](#)

P11 had participant (participated in): [E39 Actor](#)

P14 carried out by (performed): [E39 Actor](#)

(P14.1 in the role of: [E55 Type](#))

P16 used specific object (was used for): [E70 Thing](#)

(P16.1 mode of use: [E55 Type](#))

P25 moved (moved by): [E19 Physical Object](#)

P33 used specific technique (was used by): [E29 Design or Procedure](#)

(P16.1 mode of use: [E55 Type](#))

P12 occurred in the presence of (was present at): [E77 Persistent Item](#)

P15 was influenced by (influenced): [E1 CRM Entity](#)

P8 took place on or within (witnessed): [E19 Physical Object](#)

(short cut of: [E46 Section Definition](#))

P26 moved to (was destination of): [E53 Place](#)

P27 moved from (was origin of): [E53 Place](#)

P7 took place at (witnessed): [E53 Place](#)

P4 has time-span (is time-span of): [E52 Time-Span](#)

P134 continued (was continued by): [E7 Activity](#)

P120 occurs before (occurs after): [E2 Temporal Entity](#)

P119 meets in time with (is met in time by): [E2 Temporal Entity](#)

P118 overlaps in time with (is overlapped in time by): [E2 Temporal Entity](#)

P117 occurs during (includes): [E2 Temporal Entity](#)

P116 starts (is started by): [E2 Temporal Entity](#)

P115 finishes (is finished by): [E2 Temporal Entity](#)

P114 is equal in time to: [E2 Temporal Entity](#)

P10 falls within (contains): [E4 Period](#)

P9 consists of (forms part of): [E4 Period](#)

P132 overlaps with: [E4 Period](#)

P133 is separated from: [E4 Period](#)

P8 took place on or within (witnessed): [E19 Physical Object](#)

(short cut of: [E46 Section Definition](#))

P48 has preferred identifier (is preferred identifier of): [E42 Identifier](#)

P3 has note: [E62 String](#)

(P3.1 has type: [E55 Type](#))

[P32 used general technique \(was technique of\): \[E55 Type\]\(#\)](#)

[P125 used object of type \(was type of object used in\): \[E55 Type\]\(#\)](#)

The entity is referenced by:

[P53 has former or current location \(is former or current location of\): \[short cut of\]\(#\)](#)

The entity inherits references:

[E7 Activity: \[P17 was motivated by \\(motivated\\)\]\(#\)](#)

[E16 Measurement: \[P39 measured \\(was measured by\\)\]\(#\)](#)

[E17 Type Assignment: \[P41 classified \\(was classified by\\)\]\(#\)](#)

[E24 Physical Man-Made Thing: \[P62 depicts \\(is depicted by\\)\]\(#\)](#)

[\(P62.1 mode of depiction: \[E55 Type\]\(#\)\)](#)

[E89 Propositional Object: \[P67 refers to \\(is referred to by\\)\]\(#\)](#)

[\(P67.1 has type: \[E55 Type\]\(#\)\)](#)

[E31 Document: \[P70 documents \\(is documented in\\)\]\(#\)](#)

[\(P67.1 has type: \[E55 Type\]\(#\)\)](#)

[E32 Authority Document: \[P71 lists \\(is listed in\\)\]\(#\)](#)

[\(P67.1 has type: \[E55 Type\]\(#\)\)](#)

[E89 Propositional Object: \[P129 is about \\(is subject of\\)\]\(#\)](#)

[\(P67.1 has type: \[E55 Type\]\(#\)\)](#)

[E7 Activity: \[P134 continued \\(was continued by\\)\]\(#\)](#)

[E83 Type Creation: \[P136 was based on \\(supported type creation\\)\]\(#\)](#)

[\(P136.1 in the taxonomic role: \[E55 Type\]\(#\)\)](#)

[E36 Visual Item: \[P138 represents \\(has representation\\)\]\(#\)](#)

[\(P67.1 has type: \[E55 Type\]\(#\)\)](#)

[\(P138.1 mode of representation: \[E55 Type\]\(#\)\)](#)

[E2 Temporal Entity: \[P120 occurs before \\(occurs after\\)\]\(#\)](#)

[E2 Temporal Entity: \[P119 meets in time with \\(is met in time by\\)\]\(#\)](#)

[E2 Temporal Entity: \[P118 overlaps in time with \\(is overlapped in time by\\)\]\(#\)](#)

[E2 Temporal Entity: \[P117 occurs during \\(includes\\)\]\(#\)](#)

[E2 Temporal Entity: \[P116 starts \\(is started by\\)\]\(#\)](#)

[E2 Temporal Entity: \[P115 finishes \\(is finished by\\)\]\(#\)](#)

[E2 Temporal Entity: \[P114 is equal in time to\]\(#\)](#)

[E4 Period: \[P10 falls within \\(contains\\)\]\(#\)](#)

[E4 Period: \[P9 consists of \\(forms part of\\)\]\(#\)](#)

[E4 Period: \[P132 overlaps with\]\(#\)](#)

[E4 Period: \[P133 is separated from\]\(#\)](#)

[E7 Activity: \[P15 was influenced by \\(influenced\\)\]\(#\)](#)

[E7 Activity: \[P20 had specific purpose \\(was purpose of\\)\]\(#\)](#)

[E13 Attribute Assignment: \[P140 assigned attribute to \\(was attributed by\\)\]\(#\)](#)

[E13 Attribute Assignment: \[P141 assigned \\(was assigned by\\)\]\(#\)](#)

E10 Transfer of Custody

Subclass of: [E7 Activity](#)

Scope note: This class comprises transfers of physical custody of objects between instances of E39 Actor.

The recording of the donor and/or recipient is optional. It is possible that in an instance of E10 Transfer of Custody there is either no donor or no recipient. Depending on the circumstances it may describe:

1. the beginning of custody
2. the end of custody

3. the transfer of custody
4. the receipt of custody from an unknown source
5. the declared loss of an object

The distinction between the legal responsibility for custody and the actual physical possession of the object should be expressed using the property *P2 has type (is type of)*. A specific case of transfer of custody is theft.

The interpretation of the museum notion of "accession" differs between institutions. The CRM therefore models legal ownership and physical custody separately. Institutions will then model their specific notions of accession and deaccession as combinations of these.

Examples:

- * the delivery of the paintings by Secure Deliveries Inc. to the National Gallery
- * the return of Picasso's "Guernica" to Madrid's Prado in 1981

(P19.1 mode of use: [E55 Type](#)) *P20 had specific purpose (was purpose of)*: [E5 Event](#)
P21 had general purpose (was purpose of): [E55 Type](#)

P137 exemplifies (is exemplified by): [E55 Type](#)
(P137.1 in the taxonomic role): [E55 Type](#)
P2 has type (is type of): [E55 Type](#)

P11 had participant (participated in): [E39 Actor](#)
P14 carried out by (performed): [E39 Actor](#)
(P14.1 in the role of): [E55 Type](#)
P28 custody surrendered by (surrendered custody through): [E39 Actor](#)
(P14.1 in the role of): [E55 Type](#)
P29 custody received by (received custody through): [E39 Actor](#)
(P14.1 in the role of): [E55 Type](#)

P16 used specific object (was used for): [E70 Thing](#)
(P16.1 mode of use): [E55 Type](#)
P33 used specific technique (was used by): [E29 Design or Procedure](#)
(P16.1 mode of use): [E55 Type](#)
P12 occurred in the presence of (was present at): [E77 Persistent Item](#)
P15 was influenced by (influenced): [E1 CRM Entity](#)
P30 transferred custody of (custody transferred through): [E18 Physical Thing](#)

P8 took place on or within (witnessed): [E19 Physical Object](#)
(short cut of): [E46 Section Definition](#)
P7 took place at (witnessed): [E53 Place](#)

P4 has time-span (is time-span of): [E52 Time-Span](#)

P134 continued (was continued by): [E7 Activity](#)
P120 occurs before (occurs after): [E2 Temporal Entity](#)
P119 meets in time with (is met in time by): [E2 Temporal Entity](#)
P118 overlaps in time with (is overlapped in time by): [E2 Temporal Entity](#)
P117 occurs during (includes): [E2 Temporal Entity](#)
P116 starts (is started by): [E2 Temporal Entity](#)
P115 finishes (is finished by): [E2 Temporal Entity](#)
P114 is equal in time to: [E2 Temporal Entity](#)
P10 falls within (contains): [E4 Period](#)
P9 consists of (forms part of): [E4 Period](#)
P132 overlaps with: [E4 Period](#)
P133 is separated from: [E4 Period](#)

P8 took place on or within (witnessed): E19 Physical Object
(short cut of: E46 Section Definition)
P48 has preferred identifier (is preferred identifier of): E42 Identifier

P3 has note: E62 String
(P3.1 has type: E55 Type)
P32 used general technique (was technique of): E55 Type
P125 used object of type (was type of object used in): E55 Type

The entity is referenced by:

P49 has former or current keeper (is former or current keeper of): short cut of

The entity inherits references:

E7 Activity: P17 was motivated by (motivated)
E16 Measurement: P39 measured (was measured by)
E17 Type Assignment: P41 classified (was classified by)
E24 Physical Man-Made Thing: P62 depicts (is depicted by)
(P62.1 mode of depiction: E55 Type)
E89 Propositional Object: P67 refers to (is referred to by)
(P67.1 has type: E55 Type)
E31 Document: P70 documents (is documented in)
(P67.1 has type: E55 Type)
E32 Authority Document: P71 lists (is listed in)
(P67.1 has type: E55 Type)
E89 Propositional Object: P129 is about (is subject of)
(P67.1 has type: E55 Type)
E7 Activity: P134 continued (was continued by)
E83 Type Creation: P136 was based on (supported type creation)
(P136.1 in the taxonomic role: E55 Type)
E36 Visual Item: P138 represents (has representation)
(P67.1 has type: E55 Type)
(P138.1 mode of representation: E55 Type)
E2 Temporal Entity: P120 occurs before (occurs after)
E2 Temporal Entity: P119 meets in time with (is met in time by)
E2 Temporal Entity: P118 overlaps in time with (is overlapped in time by)
E2 Temporal Entity: P117 occurs during (includes)
E2 Temporal Entity: P116 starts (is started by)
E2 Temporal Entity: P115 finishes (is finished by)
E2 Temporal Entity: P114 is equal in time to
E4 Period: P10 falls within (contains)
E4 Period: P9 consists of (forms part of)
E4 Period: P132 overlaps with
E4 Period: P133 is separated from
E7 Activity: P15 was influenced by (influenced)
E7 Activity: P20 had specific purpose (was purpose of)
E13 Attribute Assignment: P140 assigned attribute to (was attributed by)
E13 Attribute Assignment: P141 assigned (was assigned by)

E11 Modification

Subclass of: E7 Activity
Superclass of: E12 Production
E79 Part Addition

[E80](#) Part Removal

Scope note: This class comprises all instances of E7 Activity that create, alter or change E24 Physical Man-Made Thing.

This class includes the production of an item from raw materials, and other so far undocumented objects, and the preventive treatment or restoration of an object for conservation.

Since the distinction between modification and production is not always clear, modification is regarded as the more generally applicable concept. This implies that some items may be consumed or destroyed in a Modification, and that others may be produced as a result of it. An event should also be documented using E81 Transformation if it results in the destruction of one or more objects and the simultaneous production of others using parts or material from the originals. In this case, the new items have separate identities.

If the instance of the E29 Design or Procedure utilized for the modification prescribes the use of specific materials, they should be documented using property *P68 foresees use of (use foreseen by)*: E57 Material of E29 Design or Procedure, rather than via *P126 employed (was employed in)*: E57 Material.

Examples:

- * the construction of the SS Great Britain (E12)
- * the impregnation of the Vasa warship in Stockholm for preservation after 1956
- * the transformation of the Enola Gay into a museum exhibit by the National Air and Space Museum in Washington DC between 1993 and 1995 (E12, E81)
- * the last renewal of the gold coating of the Toshogu shrine in Nikko, Japan

Properties

P1 is identified by (identifies): [E41 Appellation](#)

P17 was motivated by (motivated): [E1 CRM Entity](#)

P19 was intended use of (was made for): [E71 Man-Made Thing](#)
(*P19.1 mode of use*: [E55 Type](#))

P20 had specific purpose (was purpose of): [E5 Event](#)

P21 had general purpose (was purpose of): [E55 Type](#)

P137 exemplifies (is exemplified by): [E55 Type](#)

(*P137.1 in the taxonomic role*: [E55 Type](#))

P2 has type (is type of): [E55 Type](#)

P11 had participant (participated in): [E39 Actor](#)

P14 carried out by (performed): [E39 Actor](#)

(*P14.1 in the role of*: [E55 Type](#))

P16 used specific object (was used for): [E70 Thing](#)

(*P16.1 mode of use*: [E55 Type](#))

***P31 has modified (was modified by)*: [E24 Physical Man-Made Thing](#)**

P33 used specific technique (was used by): [E29 Design or Procedure](#)

(*P16.1 mode of use*: [E55 Type](#))

P12 occurred in the presence of (was present at): [E77 Persistent Item](#)

P15 was influenced by (influenced): [E1 CRM Entity](#)

P8 took place on or within (witnessed): [E19 Physical Object](#)

(*short cut of*: [E46 Section Definition](#))

P7 took place at (witnessed): [E53 Place](#)

P4 has time-span (is time-span of): E52 Time-Span

P134 continued (was continued by): E7 Activity

P120 occurs before (occurs after): E2 Temporal Entity

P119 meets in time with (is met in time by): E2 Temporal Entity

P118 overlaps in time with (is overlapped in time by): E2 Temporal Entity

P117 occurs during (includes): E2 Temporal Entity

P116 starts (is started by): E2 Temporal Entity

P115 finishes (is finished by): E2 Temporal Entity

P114 is equal in time to: E2 Temporal Entity

P10 falls within (contains): E4 Period

P9 consists of (forms part of): E4 Period

P132 overlaps with: E4 Period

P133 is separated from: E4 Period

P8 took place on or within (witnessed): E19 Physical Object

(short cut of: E46 Section Definition)

P48 has preferred identifier (is preferred identifier of): E42 Identifier

P3 has note: E62 String

(P3.1 has type: E55 Type)

P32 used general technique (was technique of): E55 Type

P125 used object of type (was type of object used in): E55 Type

P126 employed (was employed in): E57 Material

The entity is not referenced.

The entity inherits references:

E7 Activity: P17 was motivated by (motivated)

E16 Measurement: P39 measured (was measured by)

E17 Type Assignment: P41 classified (was classified by)

E24 Physical Man-Made Thing: P62 depicts (is depicted by)

(P62.1 mode of depiction: E55 Type)

E89 Propositional Object: P67 refers to (is referred to by)

(P67.1 has type: E55 Type)

E31 Document: P70 documents (is documented in)

(P67.1 has type: E55 Type)

E32 Authority Document: P71 lists (is listed in)

(P67.1 has type: E55 Type)

E89 Propositional Object: P129 is about (is subject of)

(P67.1 has type: E55 Type)

E7 Activity: P134 continued (was continued by)

E83 Type Creation: P136 was based on (supported type creation)

(P136.1 in the taxonomic role: E55 Type)

E36 Visual Item: P138 represents (has representation)

(P67.1 has type: E55 Type)

(P138.1 mode of representation: E55 Type)

E2 Temporal Entity: P120 occurs before (occurs after)

E2 Temporal Entity: P119 meets in time with (is met in time by)

E2 Temporal Entity: P118 overlaps in time with (is overlapped in time by)

E2 Temporal Entity: P117 occurs during (includes)

E2 Temporal Entity: P116 starts (is started by)

E2 Temporal Entity: P115 finishes (is finished by)

E2 Temporal Entity: P114 is equal in time to

E4 Period: P10 falls within (contains)

[E4 Period: P9 consists of \(forms part of\)](#)
[E4 Period: P132 overlaps with](#)
[E4 Period: P133 is separated from](#)
[E7 Activity: P15 was influenced by \(influenced\)](#)
[E7 Activity: P20 had specific purpose \(was purpose of\)](#)
[E13 Attribute Assignment: P140 assigned attribute to \(was attributed by\)](#)
[E13 Attribute Assignment: P141 assigned \(was assigned by\)](#)

E12 Production

Subclass of: [E11](#) Modification
[E63](#) Beginning of Existence

Scope note: This class comprises activities that are designed to, and succeed in, creating one or more new items.

It specializes the notion of modification into production. The decision as to whether or not an object is regarded as new is context sensitive. Normally, items are considered “new” if there is no obvious overall similarity between them and the consumed items and material used in their production. In other cases, an item is considered “new” because it becomes relevant to documentation by a modification. For example, the scribbling of a name on a potsherd may make it a voting token. The original potsherd may not be worth documenting, in contrast to the inscribed one.

This entity can be collective: the printing of a thousand books, for example, would normally be considered a single event.

An event should also be documented using E81 Transformation if it results in the destruction of one or more objects and the simultaneous production of others using parts or material from the originals. In this case, the new items have separate identities and matter is preserved, but identity is not.

Examples:

- * the construction of the SS Great Britain
- * the first casting of the Little Mermaid from the harbour of Copenhagen
- * Rembrandt’s creating of the seventh state of his etching “Woman sitting half dressed beside a stove”, 1658, identified by Bartsch Number 197 (E12,E65,E81)

Properties

[P1 is identified by \(identifies\): E41 Appellation](#)

[P17 was motivated by \(motivated\): E1 CRM Entity](#)

[P19 was intended use of \(was made for\): E71 Man-Made Thing](#)

[\(P19.1 mode of use: E55 Type\)](#)

[P20 had specific purpose \(was purpose of\): E5 Event](#)

[P21 had general purpose \(was purpose of\): E55 Type](#)

[P137 exemplifies \(is exemplified by\): E55 Type](#)

[\(P137.1 in the taxonomic role: E55 Type\)](#)

[P2 has type \(is type of\): E55 Type](#)

[P11 had participant \(participated in\): E39 Actor](#)

[P14 carried out by \(performed\): E39 Actor](#)

[\(P14.1 in the role of: E55 Type\)](#)

[P16 used specific object \(was used for\): E70 Thing](#)

[\(P16.1 mode of use: E55 Type\)](#)

[*P31 has modified \(was modified by\): E24 Physical Man-Made Thing*](#)
[*P33 used specific technique \(was used by\): E29 Design or Procedure*](#)
[*\(P16.1 mode of use: E55 Type\)*](#)
[*P92 brought into existence \(was brought into existence by\): E77 Persistent Item*](#)
[*P108 has produced \(was produced by\): E24 Physical Man-Made Thing*](#)
[*P12 occurred in the presence of \(was present at\): E77 Persistent Item*](#)
[*P15 was influenced by \(influenced\): E1 CRM Entity*](#)

[*P8 took place on or within \(witnessed\): E19 Physical Object*](#)
[*\(short cut of: E46 Section Definition\)*](#)
[*P7 took place at \(witnessed\): E53 Place*](#)

[*P4 has time-span \(is time-span of\): E52 Time-Span*](#)

[*P134 continued \(was continued by\): E7 Activity*](#)
[*P120 occurs before \(occurs after\): E2 Temporal Entity*](#)
[*P119 meets in time with \(is met in time by\): E2 Temporal Entity*](#)
[*P118 overlaps in time with \(is overlapped in time by\): E2 Temporal Entity*](#)
[*P117 occurs during \(includes\): E2 Temporal Entity*](#)
[*P116 starts \(is started by\): E2 Temporal Entity*](#)
[*P115 finishes \(is finished by\): E2 Temporal Entity*](#)
[*P114 is equal in time to: E2 Temporal Entity*](#)
[*P10 falls within \(contains\): E4 Period*](#)
[*P9 consists of \(forms part of\): E4 Period*](#)
[*P132 overlaps with: E4 Period*](#)
[*P133 is separated from: E4 Period*](#)

[*P8 took place on or within \(witnessed\): E19 Physical Object*](#)
[*\(short cut of: E46 Section Definition\)*](#)
[*P48 has preferred identifier \(is preferred identifier of\): E42 Identifier*](#)

[*P3 has note: E62 String*](#)
[*\(P3.1 has type: E55 Type\)*](#)
[*P32 used general technique \(was technique of\): E55 Type*](#)
[*P125 used object of type \(was type of object used in\): E55 Type*](#)
[*P126 employed \(was employed in\): E57 Material*](#)

The entity is not referenced.

The entity inherits references:

[*E7 Activity: P17 was motivated by \(motivated\)*](#)
[*E16 Measurement: P39 measured \(was measured by\)*](#)
[*E17 Type Assignment: P41 classified \(was classified by\)*](#)
[*E24 Physical Man-Made Thing: P62 depicts \(is depicted by\)*](#)
[*\(P62.1 mode of depiction: E55 Type\)*](#)
[*E89 Propositional Object: P67 refers to \(is referred to by\)*](#)
[*\(P67.1 has type: E55 Type\)*](#)
[*E31 Document: P70 documents \(is documented in\)*](#)
[*\(P67.1 has type: E55 Type\)*](#)
[*E32 Authority Document: P71 lists \(is listed in\)*](#)
[*\(P67.1 has type: E55 Type\)*](#)
[*E89 Propositional Object: P129 is about \(is subject of\)*](#)
[*\(P67.1 has type: E55 Type\)*](#)
[*E7 Activity: P134 continued \(was continued by\)*](#)
[*E83 Type Creation: P136 was based on \(supported type creation\)*](#)

[*\(P136.1 in the taxonomic role: E55 Type\)*](#)
[*E36 Visual Item: P138 represents \(has representation\)*](#)
[*\(P67.1 has type: E55 Type\)*](#)
[*\(P138.1 mode of representation: E55 Type\)*](#)
[*E2 Temporal Entity: P120 occurs before \(occurs after\)*](#)
[*E2 Temporal Entity: P119 meets in time with \(is met in time by\)*](#)
[*E2 Temporal Entity: P118 overlaps in time with \(is overlapped in time by\)*](#)
[*E2 Temporal Entity: P117 occurs during \(includes\)*](#)
[*E2 Temporal Entity: P116 starts \(is started by\)*](#)
[*E2 Temporal Entity: P115 finishes \(is finished by\)*](#)
[*E2 Temporal Entity: P114 is equal in time to*](#)
[*E4 Period: P10 falls within \(contains\)*](#)
[*E4 Period: P9 consists of \(forms part of\)*](#)
[*E4 Period: P132 overlaps with*](#)
[*E4 Period: P133 is separated from*](#)
[*E7 Activity: P15 was influenced by \(influenced\)*](#)
[*E7 Activity: P20 had specific purpose \(was purpose of\)*](#)
[*E13 Attribute Assignment: P140 assigned attribute to \(was attributed by\)*](#)
[*E13 Attribute Assignment: P141 assigned \(was assigned by\)*](#)

E13 Attribute Assignment

Subclass of: [E7 Activity](#)
 Superclass of: [E14 Condition Assessment](#)
 [E15 Identifier Assignment](#)
 [E16 Measurement](#)
 [E17 Type Assignment](#)

Scope note: This class comprises the actions of making assertions about properties of an object or any relation between two items or concepts.

This class allows the documentation of how the respective assignment came about, and whose opinion it was. All the attributes or properties assigned in such an action can also be seen as directly attached to the respective item or concept, possibly as a collection of contradictory values. All cases of properties in this model that are also described indirectly through an action are characterised as "short cuts" of this action. This redundant modelling of two alternative views is preferred because many implementations may have good reasons to model either the action or the short cut, and the relation between both alternatives can be captured by simple rules.

In particular, the class describes the actions of people making propositions and statements during certain museum procedures, e.g. the person and date when a condition statement was made, an identifier was assigned, the museum object was measured, etc. Which kinds of such assignments and statements need to be documented explicitly in structures of a schema rather than free text, depends on if this information should be accessible by structured queries.

Examples:

- * the assessment of the current ownership of Martin Doerr's silver cup in February 1997

Properties

[*P1 is identified by \(identifies\): E41 Appellation*](#)

[*P17 was motivated by \(motivated\): E1 CRM Entity*](#)
[*P19 was intended use of \(was made for\): E71 Man-Made Thing*](#)
[*\(P19.1 mode of use: E55 Type\)*](#)

P20 had specific purpose (was purpose of): E5 Event
P21 had general purpose (was purpose of): E55 Type

P137 exemplifies (is exemplified by): E55 Type
(P137.1 in the taxonomic role: E55 Type)
P2 has type (is type of): E55 Type

P11 had participant (participated in): E39 Actor
P14 carried out by (performed): E39 Actor
(P14.1 in the role of: E55 Type)
P16 used specific object (was used for): E70 Thing
(P16.1 mode of use: E55 Type)
P33 used specific technique (was used by): E29 Design or Procedure
(P16.1 mode of use: E55 Type)
P12 occurred in the presence of (was present at): E77 Persistent Item
P15 was influenced by (influenced): E1 CRM Entity
P140 assigned attribute to (was attributed by): E1 CRM Entity

P8 took place on or within (witnessed): E19 Physical Object
(short cut of: E46 Section Definition)
P7 took place at (witnessed): E53 Place

P4 has time-span (is time-span of): E52 Time-Span

P134 continued (was continued by): E7 Activity
P120 occurs before (occurs after): E2 Temporal Entity
P119 meets in time with (is met in time by): E2 Temporal Entity
P118 overlaps in time with (is overlapped in time by): E2 Temporal Entity
P117 occurs during (includes): E2 Temporal Entity
P116 starts (is started by): E2 Temporal Entity
P115 finishes (is finished by): E2 Temporal Entity
P114 is equal in time to: E2 Temporal Entity
P10 falls within (contains): E4 Period
P9 consists of (forms part of): E4 Period
P132 overlaps with: E4 Period
P133 is separated from: E4 Period

P141 assigned (was assigned by): E1 CRM Entity

P8 took place on or within (witnessed): E19 Physical Object
(short cut of: E46 Section Definition)
P48 has preferred identifier (is preferred identifier of): E42 Identifier

P3 has note: E62 String
(P3.1 has type: E55 Type)
P32 used general technique (was technique of): E55 Type
P125 used object of type (was type of object used in): E55 Type

The entity is not referenced.

The entity inherits references:

E7 Activity: P17 was motivated by (motivated)
E16 Measurement: P39 measured (was measured by)
E17 Type Assignment: P41 classified (was classified by)
E24 Physical Man-Made Thing: P62 depicts (is depicted by)

[*\(P62.1 mode of depiction: E55 Type\)*](#)
[*E89 Propositional Object: P67 refers to \(is referred to by\)*](#)
[*\(P67.1 has type: E55 Type\)*](#)
[*E31 Document: P70 documents \(is documented in\)*](#)
[*\(P67.1 has type: E55 Type\)*](#)
[*E32 Authority Document: P71 lists \(is listed in\)*](#)
[*\(P67.1 has type: E55 Type\)*](#)
[*E89 Propositional Object: P129 is about \(is subject of\)*](#)
[*\(P67.1 has type: E55 Type\)*](#)
[*E7 Activity: P134 continued \(was continued by\)*](#)
[*E83 Type Creation: P136 was based on \(supported type creation\)*](#)
[*\(P136.1 in the taxonomic role: E55 Type\)*](#)
[*E36 Visual Item: P138 represents \(has representation\)*](#)
[*\(P67.1 has type: E55 Type\)*](#)
[*\(P138.1 mode of representation: E55 Type\)*](#)
[*E2 Temporal Entity: P120 occurs before \(occurs after\)*](#)
[*E2 Temporal Entity: P119 meets in time with \(is met in time by\)*](#)
[*E2 Temporal Entity: P118 overlaps in time with \(is overlapped in time by\)*](#)
[*E2 Temporal Entity: P117 occurs during \(includes\)*](#)
[*E2 Temporal Entity: P116 starts \(is started by\)*](#)
[*E2 Temporal Entity: P115 finishes \(is finished by\)*](#)
[*E2 Temporal Entity: P114 is equal in time to*](#)
[*E4 Period: P10 falls within \(contains\)*](#)
[*E4 Period: P9 consists of \(forms part of\)*](#)
[*E4 Period: P132 overlaps with*](#)
[*E4 Period: P133 is separated from*](#)
[*E7 Activity: P15 was influenced by \(influenced\)*](#)
[*E7 Activity: P20 had specific purpose \(was purpose of\)*](#)
[*E13 Attribute Assignment: P140 assigned attribute to \(was attributed by\)*](#)
[*E13 Attribute Assignment: P141 assigned \(was assigned by\)*](#)

E14 Condition Assessment

Subclass of: [E13 Attribute Assignment](#)

Scope note: This class describes the act of assessing the state of preservation of an object during a particular period.

The condition assessment may be carried out by inspection, measurement or through historical research. This class is used to document circumstances of the respective assessment that may be relevant to interpret its quality at a later stage, or to continue research on related documents.

Examples:

- last year's inspection of humidity damage to the frescos in the St. George chapel in our village

Properties

[*P1 is identified by \(identifies\): E41 Appellation*](#)

[*P17 was motivated by \(motivated\): E1 CRM Entity*](#)

[*P19 was intended use of \(was made for\): E71 Man-Made Thing*](#)

[*\(P19.1 mode of use: E55 Type\)*](#)

[*P20 had specific purpose \(was purpose of\): E5 Event*](#)

[*P21 had general purpose \(was purpose of\): E55 Type*](#)

P137 exemplifies (is exemplified by): E55 Type
(P137.1 in the taxonomic role: E55 Type)
P2 has type (is type of): E55 Type

P11 had participant (participated in): E39 Actor
P14 carried out by (performed): E39 Actor
(P14.1 in the role of: E55 Type)

P16 used specific object (was used for): E70 Thing
(P16.1 mode of use: E55 Type)

P33 used specific technique (was used by): E29 Design or Procedure
(P16.1 mode of use: E55 Type)

P34 concerned (was assessed by): E18 Physical Thing

P12 occurred in the presence of (was present at): E77 Persistent Item

P15 was influenced by (influenced): E1 CRM Entity

P140 assigned attribute to (was attributed by): E1 CRM Entity

P8 took place on or within (witnessed): E19 Physical Object
(short cut of: E46 Section Definition)

P7 took place at (witnessed): E53 Place

P4 has time-span (is time-span of): E52 Time-Span

P134 continued (was continued by): E7 Activity

P120 occurs before (occurs after): E2 Temporal Entity

P119 meets in time with (is met in time by): E2 Temporal Entity

P118 overlaps in time with (is overlapped in time by): E2 Temporal Entity

P117 occurs during (includes): E2 Temporal Entity

P116 starts (is started by): E2 Temporal Entity

P115 finishes (is finished by): E2 Temporal Entity

P114 is equal in time to: E2 Temporal Entity

P10 falls within (contains): E4 Period

P9 consists of (forms part of): E4 Period

P132 overlaps with: E4 Period

P133 is separated from: E4 Period

P35 has identified (was identified by): E3 Condition State

P141 assigned (was assigned by): E1 CRM Entity

P8 took place on or within (witnessed): E19 Physical Object
(short cut of: E46 Section Definition)

P48 has preferred identifier (is preferred identifier of): E42 Identifier

P3 has note: E62 String
(P3.1 has type: E55 Type)

P32 used general technique (was technique of): E55 Type

P125 used object of type (was type of object used in): E55 Type

The entity is referenced by:

P44 has condition (is condition of): short cut of

The entity inherits references:

E7 Activity: P17 was motivated by (motivated)

E16 Measurement: P39 measured (was measured by)

E17 Type Assignment: P41 classified (was classified by)

E24 Physical Man-Made Thing: P62 depicts (is depicted by)

[*\(P62.1 mode of depiction: E55 Type\)*](#)
[*E89 Propositional Object: P67 refers to \(is referred to by\)*](#)
[*\(P67.1 has type: E55 Type\)*](#)
[*E31 Document: P70 documents \(is documented in\)*](#)
[*\(P67.1 has type: E55 Type\)*](#)
[*E32 Authority Document: P71 lists \(is listed in\)*](#)
[*\(P67.1 has type: E55 Type\)*](#)
[*E89 Propositional Object: P129 is about \(is subject of\)*](#)
[*\(P67.1 has type: E55 Type\)*](#)
[*E7 Activity: P134 continued \(was continued by\)*](#)
[*E83 Type Creation: P136 was based on \(supported type creation\)*](#)
[*\(P136.1 in the taxonomic role: E55 Type\)*](#)
[*E36 Visual Item: P138 represents \(has representation\)*](#)
[*\(P67.1 has type: E55 Type\)*](#)
[*\(P138.1 mode of representation: E55 Type\)*](#)
[*E2 Temporal Entity: P120 occurs before \(occurs after\)*](#)
[*E2 Temporal Entity: P119 meets in time with \(is met in time by\)*](#)
[*E2 Temporal Entity: P118 overlaps in time with \(is overlapped in time by\)*](#)
[*E2 Temporal Entity: P117 occurs during \(includes\)*](#)
[*E2 Temporal Entity: P116 starts \(is started by\)*](#)
[*E2 Temporal Entity: P115 finishes \(is finished by\)*](#)
[*E2 Temporal Entity: P114 is equal in time to*](#)
[*E4 Period: P10 falls within \(contains\)*](#)
[*E4 Period: P9 consists of \(forms part of\)*](#)
[*E4 Period: P132 overlaps with*](#)
[*E4 Period: P133 is separated from*](#)
[*E7 Activity: P15 was influenced by \(influenced\)*](#)
[*E7 Activity: P20 had specific purpose \(was purpose of\)*](#)
[*E13 Attribute Assignment: P140 assigned attribute to \(was attributed by\)*](#)
[*E13 Attribute Assignment: P141 assigned \(was assigned by\)*](#)

E15 Identifier Assignment

Subclass of: [E13 Attribute Assignment](#)

Scope note: This class comprises activities that result in the allocation of an identifier to an instance of E1 CRM Entity. An E15 Identifier Assignment may include the creation of the identifier from multiple constituents, which themselves may be instances of E41 Appellation. The syntax and kinds of constituents to be used may be declared in a rule constituting an instance of E29 Design or Procedure.

Examples of such identifiers include Find Numbers, Inventory Numbers, uniform titles in the sense of librarianship and Digital Object Identifiers (DOI). Documenting the act of identifier assignment and deassignment is especially useful when objects change custody or the identification system of an organization is changed. In order to keep track of the identity of things in such cases, it is important to document by whom, when and for what purpose an identifier is assigned to an item.

The fact that an identifier is a preferred one for an organisation can be expressed by using the property *E1 CRM Entity. P48 has preferred identifier (is preferred identifier of): E42 Identifier*. It can better be expressed in a context independent form by assigning a suitable E55 Type, such as “preferred identifier assignment”, to the respective instance of E15 Identifier Assignment via the *P2 has type* property.

Examples:

- * Replacement of the inventory number TA959a by GE34604 for a 17th century lament cloth at the Museum Benaki, Athens
- * Assigning the author-uniform title heading “Goethe, Johann Wolfgang von, 1749-1832. Faust. 1. Theil.” for a work (E28)
- * On June 1, 2001 assigning the personal name heading “Guillaume, de Machaut, ca. 1300-1377” (E42,E82) to Guillaume de Machaut (E21)

Properties

P1 is identified by (identifies): [E41 Appellation](#)

P17 was motivated by (motivated): [E1 CRM Entity](#)

P19 was intended use of (was made for): [E71 Man-Made Thing](#)

(P19.1 mode of use: [E55 Type](#))

P20 had specific purpose (was purpose of): [E5 Event](#)

P21 had general purpose (was purpose of): [E55 Type](#)

P137 exemplifies (is exemplified by): [E55 Type](#)

(P137.1 in the taxonomic role: [E55 Type](#))

P2 has type (is type of): [E55 Type](#)

P11 had participant (participated in): [E39 Actor](#)

P14 carried out by (performed): [E39 Actor](#)

(P14.1 in the role of: [E55 Type](#))

P16 used specific object (was used for): [E70 Thing](#)

(P16.1 mode of use: [E55 Type](#))

P33 used specific technique (was used by): [E29 Design or Procedure](#)

(P16.1 mode of use: [E55 Type](#))

P12 occurred in the presence of (was present at): [E77 Persistent Item](#)

P15 was influenced by (influenced): [E1 CRM Entity](#)

P140 assigned attribute to (was attributed by): [E1 CRM Entity](#)

P8 took place on or within (witnessed): [E19 Physical Object](#)

(short cut of: [E46 Section Definition](#))

P7 took place at (witnessed): [E53 Place](#)

P4 has time-span (is time-span of): [E52 Time-Span](#)

P134 continued (was continued by): [E7 Activity](#)

P120 occurs before (occurs after): [E2 Temporal Entity](#)

P119 meets in time with (is met in time by): [E2 Temporal Entity](#)

P118 overlaps in time with (is overlapped in time by): [E2 Temporal Entity](#)

P117 occurs during (includes): [E2 Temporal Entity](#)

P116 starts (is started by): [E2 Temporal Entity](#)

P115 finishes (is finished by): [E2 Temporal Entity](#)

P114 is equal in time to: [E2 Temporal Entity](#)

P10 falls within (contains): [E4 Period](#)

P9 consists of (forms part of): [E4 Period](#)

P132 overlaps with: [E4 Period](#)

P133 is separated from: [E4 Period](#)

P37 assigned (was assigned by): [E42 Identifier](#)

P38 deassigned (was deassigned by): [E42 Identifier](#)

P141 assigned (was assigned by): [E1 CRM Entity](#)

P8 took place on or within (witnessed): [E19 Physical Object](#)

(short cut of: [E46 Section Definition](#))
[P48](#) has preferred identifier (is preferred identifier of): [E42 Identifier](#)

[P3](#) has note: [E62 String](#)
([P3.1](#) has type: [E55 Type](#))
[P32](#) used general technique (was technique of): [E55 Type](#)
[P125](#) used object of type (was type of object used in): [E55 Type](#)

The entity is not referenced.

The entity inherits references:

[E7 Activity](#): [P17](#) was motivated by (motivated)
[E16 Measurement](#): [P39](#) measured (was measured by)
[E17 Type Assignment](#): [P41](#) classified (was classified by)
[E24 Physical Man-Made Thing](#): [P62](#) depicts (is depicted by)
([P62.1](#) mode of depiction: [E55 Type](#))
[E89 Propositional Object](#): [P67](#) refers to (is referred to by)
([P67.1](#) has type: [E55 Type](#))
[E31 Document](#): [P70](#) documents (is documented in)
([P67.1](#) has type: [E55 Type](#))
[E32 Authority Document](#): [P71](#) lists (is listed in)
([P67.1](#) has type: [E55 Type](#))
[E89 Propositional Object](#): [P129](#) is about (is subject of)
([P67.1](#) has type: [E55 Type](#))
[E7 Activity](#): [P134](#) continued (was continued by)
[E83 Type Creation](#): [P136](#) was based on (supported type creation)
([P136.1](#) in the taxonomic role: [E55 Type](#))
[E36 Visual Item](#): [P138](#) represents (has representation)
([P67.1](#) has type: [E55 Type](#))
([P138.1](#) mode of representation: [E55 Type](#))
[E2 Temporal Entity](#): [P120](#) occurs before (occurs after)
[E2 Temporal Entity](#): [P119](#) meets in time with (is met in time by)
[E2 Temporal Entity](#): [P118](#) overlaps in time with (is overlapped in time by)
[E2 Temporal Entity](#): [P117](#) occurs during (includes)
[E2 Temporal Entity](#): [P116](#) starts (is started by)
[E2 Temporal Entity](#): [P115](#) finishes (is finished by)
[E2 Temporal Entity](#): [P114](#) is equal in time to
[E4 Period](#): [P10](#) falls within (contains)
[E4 Period](#): [P9](#) consists of (forms part of)
[E4 Period](#): [P132](#) overlaps with
[E4 Period](#): [P133](#) is separated from
[E7 Activity](#): [P15](#) was influenced by (influenced)
[E7 Activity](#): [P20](#) had specific purpose (was purpose of)
[E13 Attribute Assignment](#): [P140](#) assigned attribute to (was attributed by)
[E13 Attribute Assignment](#): [P141](#) assigned (was assigned by)

E16 Measurement

Subclass of: [E13](#) Attribute Assignment

Scope note: This class comprises actions measuring physical properties and other values that can be determined by a systematic procedure.

Examples include measuring the monetary value of a collection of coins or the running time of a specific video cassette.

The E16 Measurement may use simple counting or tools, such as yardsticks or radiation detection devices. The interest is in the method and care applied, so that the reliability of the result may be judged at a later stage, or research continued on the associated documents. The date of the event is important for dimensions, which may change value over time, such as the length of an object subject to shrinkage. Details of methods and devices are best handled as free text, whereas basic techniques such as "carbon 14 dating" should be encoded using *P2 has type (is type of): E55 Type*.

Examples:

- * measurement of height of silver cup 232 on the 31st August 1997
- * the carbon 14 dating of the "Schoeninger Speer II" in 1996 [an about 400.000 years old Palaeolithic complete wooden spear found in Schoeningen, Niedersachsen, Germany in 1995]

Properties

P1 is identified by (identifies): E41 Appellation

P17 was motivated by (motivated): E1 CRM Entity

P19 was intended use of (was made for): E71 Man-Made Thing
(P19.1 mode of use: E55 Type)

P20 had specific purpose (was purpose of): E5 Event

P21 had general purpose (was purpose of): E55 Type

P137 exemplifies (is exemplified by): E55 Type

(P137.1 in the taxonomic role: E55 Type)

P2 has type (is type of): E55 Type

P11 had participant (participated in): E39 Actor

P14 carried out by (performed): E39 Actor
(P14.1 in the role of: E55 Type)

P16 used specific object (was used for): E70 Thing
(P16.1 mode of use: E55 Type)

P33 used specific technique (was used by): E29 Design or Procedure
(P16.1 mode of use: E55 Type)

P39 measured (was measured by): E1 CRM Entity

P12 occurred in the presence of (was present at): E77 Persistent Item

P15 was influenced by (influenced): E1 CRM Entity

P140 assigned attribute to (was attributed by): E1 CRM Entity

P8 took place on or within (witnessed): E19 Physical Object
(short cut of: E46 Section Definition)

P7 took place at (witnessed): E53 Place

P4 has time-span (is time-span of): E52 Time-Span

P134 continued (was continued by): E7 Activity

P120 occurs before (occurs after): E2 Temporal Entity

P119 meets in time with (is met in time by): E2 Temporal Entity

P118 overlaps in time with (is overlapped in time by): E2 Temporal Entity

P117 occurs during (includes): E2 Temporal Entity

P116 starts (is started by): E2 Temporal Entity

P115 finishes (is finished by): E2 Temporal Entity

P114 is equal in time to: E2 Temporal Entity

P10 falls within (contains): E4 Period

P9 consists of (forms part of): E4 Period

P132 overlaps with: E4 Period
P133 is separated from: E4 Period

P40 observed dimension (was observed in): E54 Dimension
P141 assigned (was assigned by): E1 CRM Entity

P8 took place on or within (witnessed): E19 Physical Object
(short cut of: E46 Section Definition)
P48 has preferred identifier (is preferred identifier of): E42 Identifier

P3 has note: E62 String
(P3.1 has type: E55 Type)
P32 used general technique (was technique of): E55 Type
P125 used object of type (was type of object used in): E55 Type

The entity is referenced by:

P43 has dimension (is dimension of): short cut of

The entity inherits references:

E7 Activity: P17 was motivated by (motivated)
E16 Measurement: P39 measured (was measured by)
E17 Type Assignment: P41 classified (was classified by)
E24 Physical Man-Made Thing: P62 depicts (is depicted by)
(P62.1 mode of depiction: E55 Type)
E89 Propositional Object: P67 refers to (is referred to by)
(P67.1 has type: E55 Type)
E31 Document: P70 documents (is documented in)
(P67.1 has type: E55 Type)
E32 Authority Document: P71 lists (is listed in)
(P67.1 has type: E55 Type)
E89 Propositional Object: P129 is about (is subject of)
(P67.1 has type: E55 Type)
E7 Activity: P134 continued (was continued by)
E83 Type Creation: P136 was based on (supported type creation)
(P136.1 in the taxonomic role: E55 Type)
E36 Visual Item: P138 represents (has representation)
(P67.1 has type: E55 Type)
(P138.1 mode of representation: E55 Type)
E2 Temporal Entity: P120 occurs before (occurs after)
E2 Temporal Entity: P119 meets in time with (is met in time by)
E2 Temporal Entity: P118 overlaps in time with (is overlapped in time by)
E2 Temporal Entity: P117 occurs during (includes)
E2 Temporal Entity: P116 starts (is started by)
E2 Temporal Entity: P115 finishes (is finished by)
E2 Temporal Entity: P114 is equal in time to
E4 Period: P10 falls within (contains)
E4 Period: P9 consists of (forms part of)
E4 Period: P132 overlaps with
E4 Period: P133 is separated from
E7 Activity: P15 was influenced by (influenced)
E7 Activity: P20 had specific purpose (was purpose of)
E13 Attribute Assignment: P140 assigned attribute to (was attributed by)
E13 Attribute Assignment: P141 assigned (was assigned by)

E17 Type Assignment

Subclass of: [E13](#) Attribute Assignment

Scope note: This class comprises the actions of classifying items of whatever kind. Such items include objects, specimens, people, actions and concepts.

This class allows for the documentation of the context of classification acts in cases where the value of the classification depends on the personal opinion of the classifier, and the date that the classification was made. This class also encompasses the notion of "determination," i.e. the systematic and molecular identification of a specimen in biology.

Examples:

- * the first classification of object GE34604 as Lament Cloth, October 2nd
- * the determination of a cactus in Martin Doerr's garden as '*Cereus hildmannianus* K.Schumann', July 2003

Properties

P1 is identified by (identifies): [E41 Appellation](#)

P17 was motivated by (motivated): [E1 CRM Entity](#)

P19 was intended use of (was made for): [E71 Man-Made Thing](#)
(*P19.1 mode of use:* [E55 Type](#))

P20 had specific purpose (was purpose of): [E5 Event](#)

P21 had general purpose (was purpose of): [E55 Type](#)

P137 exemplifies (is exemplified by): [E55 Type](#)

(*P137.1 in the taxonomic role:* [E55 Type](#))

P2 has type (is type of): [E55 Type](#)

P11 had participant (participated in): [E39 Actor](#)

P14 carried out by (performed): [E39 Actor](#)
(*P14.1 in the role of:* [E55 Type](#))

P16 used specific object (was used for): [E70 Thing](#)
(*P16.1 mode of use:* [E55 Type](#))

P33 used specific technique (was used by): [E29 Design or Procedure](#)
(*P16.1 mode of use:* [E55 Type](#))

***P41 classified (was classified by):* [E1 CRM Entity](#)**

P12 occurred in the presence of (was present at): [E77 Persistent Item](#)

P15 was influenced by (influenced): [E1 CRM Entity](#)

P140 assigned attribute to (was attributed by): [E1 CRM Entity](#)

P8 took place on or within (witnessed): [E19 Physical Object](#)
(*short cut of:* [E46 Section Definition](#))

P7 took place at (witnessed): [E53 Place](#)

P4 has time-span (is time-span of): [E52 Time-Span](#)

P134 continued (was continued by): [E7 Activity](#)

P120 occurs before (occurs after): [E2 Temporal Entity](#)

P119 meets in time with (is met in time by): [E2 Temporal Entity](#)

P118 overlaps in time with (is overlapped in time by): [E2 Temporal Entity](#)

P117 occurs during (includes): [E2 Temporal Entity](#)

P116 starts (is started by): [E2 Temporal Entity](#)

P115 finishes (is finished by): [E2 Temporal Entity](#)

P114 is equal in time to: [E2 Temporal Entity](#)

P10 falls within (contains): [E4 Period](#)

P9 consists of (forms part of): [E4 Period](#)

P132 overlaps with: E4 Period
P133 is separated from: E4 Period

P42 assigned (was assigned by): E55 Type
P141 assigned (was assigned by): E1 CRM Entity

P8 took place on or within (witnessed): E19 Physical Object
(short cut of: E46 Section Definition)
P48 has preferred identifier (is preferred identifier of): E42 Identifier

P3 has note: E62 String
(P3.1 has type: E55 Type)
P32 used general technique (was technique of): E55 Type
P125 used object of type (was type of object used in): E55 Type

The entity is not referenced.

The entity inherits references:

E7 Activity: P17 was motivated by (motivated)
E16 Measurement: P39 measured (was measured by)
E17 Type Assignment: P41 classified (was classified by)
E24 Physical Man-Made Thing: P62 depicts (is depicted by)
(P62.1 mode of depiction: E55 Type)
E89 Propositional Object: P67 refers to (is referred to by)
(P67.1 has type: E55 Type)
E31 Document: P70 documents (is documented in)
(P67.1 has type: E55 Type)
E32 Authority Document: P71 lists (is listed in)
(P67.1 has type: E55 Type)
E89 Propositional Object: P129 is about (is subject of)
(P67.1 has type: E55 Type)
E7 Activity: P134 continued (was continued by)
E83 Type Creation: P136 was based on (supported type creation)
(P136.1 in the taxonomic role: E55 Type)
E36 Visual Item: P138 represents (has representation)
(P67.1 has type: E55 Type)
(P138.1 mode of representation: E55 Type)
E2 Temporal Entity: P120 occurs before (occurs after)
E2 Temporal Entity: P119 meets in time with (is met in time by)
E2 Temporal Entity: P118 overlaps in time with (is overlapped in time by)
E2 Temporal Entity: P117 occurs during (includes)
E2 Temporal Entity: P116 starts (is started by)
E2 Temporal Entity: P115 finishes (is finished by)
E2 Temporal Entity: P114 is equal in time to
E4 Period: P10 falls within (contains)
E4 Period: P9 consists of (forms part of)
E4 Period: P132 overlaps with
E4 Period: P133 is separated from
E7 Activity: P15 was influenced by (influenced)
E7 Activity: P20 had specific purpose (was purpose of)
E13 Attribute Assignment: P140 assigned attribute to (was attributed by)
E13 Attribute Assignment: P141 assigned (was assigned by)

E18 Physical Thing

Subclass of: [E72 Legal Object](#)
Superclass of: [E19 Physical Object](#)
[E24 Physical Man-Made Thing](#)
[E26 Physical Feature](#)

Scope Note: This class comprises all persistent physical items with a relatively stable form, man-made or natural.

Depending on the existence of natural boundaries of such things, the CRM distinguishes the instances of E19 Physical Object from instances of E26 Physical Feature, such as holes, rivers, pieces of land etc. Most instances of E19 Physical Object can be moved (if not too heavy), whereas features are integral to the surrounding matter.

The CRM is generally not concerned with amounts of matter in fluid or gaseous states.

Examples:

- * the Cullinan Diamond (E19)
- * the cave "Ideon Andron" in Crete (E26)
- * the Mona Lisa (E22)

Properties

[P1 is identified by \(identifies\): E41 Appellation](#)

[P137 exemplifies \(is exemplified by\): E55 Type](#)
[\(P137.1 in the taxonomic role: E55 Type\)](#)

[P2 has type \(is type of\): E55 Type](#)

[P59 has section \(is located on or within\): E53 Place](#)
[\(short cut of: E46 Section Definition\)](#)

[P58 has section definition \(defines section\): E46 Section Definition](#)

[P46 is composed of \(forms part of\): E18 Physical Thing](#)

[P45 consists of \(is incorporated in\): E57 Material](#)

[P49 has former or current keeper \(is former or current keeper of\): E39 Actor](#)
[\(short cut of: E10 Transfer of Custody\)](#)

[P50 has current keeper \(is current keeper of\): E39 Actor](#)
[\(short cut of: E10 Transfer of Custody\)](#)

[P51 has former or current owner \(is former or current owner of\): E39 Actor](#)
[\(short cut of: E8 Acquisition\)](#)

[P52 has current owner \(is current owner of\): E39 Actor](#)
[\(short cut of: E8 Acquisition\)](#)
[\(short cut of: E30 Right\)](#)

[P105 right held by \(has right on\): E39 Actor](#)
[\(short cut of: E30 Right\)](#)

[P104 is subject to \(applies to\): E30 Right](#)

[P44 has condition \(is condition of\): E3 Condition State](#)
[\(short cut of: E14 Condition Assessment\)](#)

[P53 has former or current location \(is former or current location of\): E53 Place](#)
[\(short cut of: E9 Move\)](#)

[P130 shows features of \(features are also found on\): E70 Thing](#)
[\(P130.1 kind of similarity: E55 Type\)](#)

[P43 has dimension \(is dimension of\): E54 Dimension](#)
[\(short cut of: E16 Measurement\)](#)

[P44 has condition \(is condition of\): E3 Condition State](#)
[\(short cut of: E14 Condition Assessment\)](#)

P48 has preferred identifier (is preferred identifier of): E42 Identifier
P49 has former or current keeper (is former or current keeper of): E39 Actor
(short cut of: E10 Transfer of Custody)
P50 has current keeper (is current keeper of): E39 Actor
(short cut of: E10 Transfer of Custody)
P51 has former or current owner (is former or current owner of): E39 Actor
(short cut of: E8 Acquisition)
P52 has current owner (is current owner of): E39 Actor
(short cut of: E8 Acquisition)
(short cut of: E30 Right)
P53 has former or current location (is former or current location of): E53 Place
(short cut of: E9 Move)
P59 has section (is located on or within): E53 Place
(short cut of: E46 Section Definition)
P105 right held by (has right on): E39 Actor
(short cut of: E30 Right)
P3 has note: E62 String
(P3.1 has type: E55 Type)
P101 had as general use (was use of): E55 Type

The entity is referenced by:

E6 Destruction: P13 destroyed (was destroyed by)
E14 Condition Assessment: P34 concerned (was assessed by)
E8 Acquisition: P24 transferred title of (changed ownership through)
E10 Transfer of Custody: P30 transferred custody of (custody transferred through)
E18 Physical Thing: P46 is composed of (forms part of)
E79 Part Addition: P111 added (was added by)
(P16.1 mode of use: E55 Type)
E80 Part Removal: P113 removed (was removed by)

The entity inherits references:

E7 Activity: P16 used specific object (was used for)
(P16.1 mode of use: E55 Type)
E7 Activity: P17 was motivated by (motivated)
E16 Measurement: P39 measured (was measured by)
E17 Type Assignment: P41 classified (was classified by)
E24 Physical Man-Made Thing: P62 depicts (is depicted by)
(P62.1 mode of depiction: E55 Type)
E89 Propositional Object: P67 refers to (is referred to by)
(P67.1 has type: E55 Type)
E31 Document: P70 documents (is documented in)
(P67.1 has type: E55 Type)
E32 Authority Document: P71 lists (is listed in)
(P67.1 has type: E55 Type)
E63 Beginning of Existence: P92 brought into existence (was brought into existence by)
E64 End of Existence: P93 took out of existence (was taken out of existence by)
E81 Transformation: P123 resulted in (resulted from)
E81 Transformation: P124 transformed (was transformed by)
E89 Propositional Object: P129 is about (is subject of)
(P67.1 has type: E55 Type)
E70 Thing: P130 shows features of (features are also found on)
(P130.1 kind of similarity: E55 Type)
E83 Type Creation: P136 was based on (supported type creation)
(P136.1 in the taxonomic role: E55 Type)
E36 Visual Item: P138 represents (has representation)

[*\(P67.1 has type: E55 Type\)*](#)
[*\(P138.1 mode of representation: E55 Type\)*](#)
[*E5 Event: P12 occurred in the presence of \(was present at\)*](#)
[*E7 Activity: P15 was influenced by \(influenced\)*](#)
[*E13 Attribute Assignment: P140 assigned attribute to \(was attributed by\)*](#)
[*E13 Attribute Assignment: P141 assigned \(was assigned by\)*](#)

E19 Physical Object

Subclass of: [E18 Physical Thing](#)
Superclass of: [E20 Biological Object](#)
[E22 Man-Made Object](#)

Scope note: This class comprises items of a material nature that are units for documentation and have physical boundaries that separate them completely in an objective way from other objects.

The class also includes all aggregates of objects made for functional purposes of whatever kind, independent of physical coherence, such as a set of chessmen. Typically, instances of E19 Physical Object can be moved (if not too heavy).

In some contexts, such objects, except for aggregates, are also called “bona fide objects” (Smith & Varzi, 2000, pp.401-420), i.e. naturally defined objects.

The decision as to what is documented as a complete item, rather than by its parts or components, may be a purely administrative decision or may be a result of the order in which the item was acquired.

Examples:

- * John Smith
- * Aphrodite of Milos
- * the Palace of Knossos
- * the Cullinan Diamond
- * Apollo 13 at the time of launch

Properties

[*P1 is identified by \(identifies\): E41 Appellation*](#)

[*P137 exemplifies \(is exemplified by\): E55 Type*](#)

[*\(P137.1 in the taxonomic role: E55 Type\)*](#)

[*P2 has type \(is type of\): E55 Type*](#)

[P56 bears feature \(is found on\): E26 Physical Feature](#)

[*P59 has section \(is located on or within\): E53 Place*](#)

[*\(short cut of: E46 Section Definition\)*](#)

[*P58 has section definition \(defines section\): E46 Section Definition*](#)

[*P46 is composed of \(forms part of\): E18 Physical Thing*](#)

[*P45 consists of \(is incorporated in\): E57 Material*](#)

[P57 has number of parts: E60 Number](#)

[*P49 has former or current keeper \(is former or current keeper of\): E39 Actor*](#)

[*\(short cut of: E10 Transfer of Custody\)*](#)

[*P50 has current keeper \(is current keeper of\): E39 Actor*](#)

[*\(short cut of: E10 Transfer of Custody\)*](#)

[*P51 has former or current owner \(is former or current owner of\): E39 Actor*](#)

[*\(short cut of: E8 Acquisition\)*](#)

[*P52 has current owner \(is current owner of\): E39 Actor*](#)

[*\(short cut of: E8 Acquisition\)*](#)

(short cut of: [E30 Right](#))
[P105 right held by \(has right on\): E39 Actor](#)
(short cut of: [E30 Right](#))
[P104 is subject to \(applies to\): E30 Right](#)

[P44 has condition \(is condition of\): E3 Condition State](#)
(short cut of: [E14 Condition Assessment](#))
[P53 has former or current location \(is former or current location of\): E53 Place](#)
(short cut of: [E9 Move](#))
[P55 has current location \(currently holds\): E53 Place](#)
(short cut of: [E9 Move](#))
[P54 has current permanent location \(is current permanent location of\): E53 Place](#)

[P130 shows features of \(features are also found on\): E70 Thing](#)
(P130.1 kind of similarity: [E55 Type](#))
[P43 has dimension \(is dimension of\): E54 Dimension](#)
(short cut of: [E16 Measurement](#))
[P44 has condition \(is condition of\): E3 Condition State](#)
(short cut of: [E14 Condition Assessment](#))
[P48 has preferred identifier \(is preferred identifier of\): E42 Identifier](#)
[P49 has former or current keeper \(is former or current keeper of\): E39 Actor](#)
(short cut of: [E10 Transfer of Custody](#))
[P50 has current keeper \(is current keeper of\): E39 Actor](#)
(short cut of: [E10 Transfer of Custody](#))
[P51 has former or current owner \(is former or current owner of\): E39 Actor](#)
(short cut of: [E8 Acquisition](#))
[P52 has current owner \(is current owner of\): E39 Actor](#)
(short cut of: [E8 Acquisition](#))
(short cut of: [E30 Right](#))
[P53 has former or current location \(is former or current location of\): E53 Place](#)
(short cut of: [E9 Move](#))
[P55 has current location \(currently holds\): E53 Place](#)
(short cut of: [E9 Move](#))
[P56 bears feature \(is found on\): E26 Physical Feature](#)
[P59 has section \(is located on or within\): E53 Place](#)
(short cut of: [E46 Section Definition](#))
[P105 right held by \(has right on\): E39 Actor](#)
(short cut of: [E30 Right](#))
[P54 has current permanent location \(is current permanent location of\): E53 Place](#)

[P3 has note: E62 String](#)
(P3.1 has type: [E55 Type](#))
[P101 had as general use \(was use of\): E55 Type](#)

The entity is referenced by:

[E4 Period: P8 took place on or within \(witnessed\)](#)
(short cut of: [E46 Section Definition](#))
[E9 Move: P25 moved \(moved by\)](#)

The entity inherits references:

[E6 Destruction: P13 destroyed \(was destroyed by\)](#)
[E7 Activity: P16 used specific object \(was used for\)](#)
(P16.1 mode of use: [E55 Type](#))
[E7 Activity: P17 was motivated by \(motivated\)](#)
[E14 Condition Assessment: P34 concerned \(was assessed by\)](#)

[*E16 Measurement: P39 measured \(was measured by\)*](#)
[*E17 Type Assignment: P41 classified \(was classified by\)*](#)
[*E24 Physical Man-Made Thing: P62 depicts \(is depicted by\)*](#)
[*\(P62.1 mode of depiction: E55 Type\)*](#)
[*E89 Propositional Object: P67 refers to \(is referred to by\)*](#)
[*\(P67.1 has type: E55 Type\)*](#)
[*E31 Document: P70 documents \(is documented in\)*](#)
[*\(P67.1 has type: E55 Type\)*](#)
[*E32 Authority Document: P71 lists \(is listed in\)*](#)
[*\(P67.1 has type: E55 Type\)*](#)
[*E63 Beginning of Existence: P92 brought into existence \(was brought into existence by\)*](#)
[*E64 End of Existence: P93 took out of existence \(was taken out of existence by\)*](#)
[*E81 Transformation: P123 resulted in \(resulted from\)*](#)
[*E81 Transformation: P124 transformed \(was transformed by\)*](#)
[*E89 Propositional Object: P129 is about \(is subject of\)*](#)
[*\(P67.1 has type: E55 Type\)*](#)
[*E70 Thing: P130 shows features of \(features are also found on\)*](#)
[*\(P130.1 kind of similarity: E55 Type\)*](#)
[*E83 Type Creation: P136 was based on \(supported type creation\)*](#)
[*\(P136.1 in the taxonomic role: E55 Type\)*](#)
[*E36 Visual Item: P138 represents \(has representation\)*](#)
[*\(P67.1 has type: E55 Type\)*](#)
[*\(P138.1 mode of representation: E55 Type\)*](#)
[*E5 Event: P12 occurred in the presence of \(was present at\)*](#)
[*E7 Activity: P15 was influenced by \(influenced\)*](#)
[*E8 Acquisition: P24 transferred title of \(changed ownership through\)*](#)
[*E10 Transfer of Custody: P30 transferred custody of \(custody transferred through\)*](#)
[*E13 Attribute Assignment: P140 assigned attribute to \(was attributed by\)*](#)
[*E13 Attribute Assignment: P141 assigned \(was assigned by\)*](#)
[*E18 Physical Thing: P46 is composed of \(forms part of\)*](#)
[*E79 Part Addition: P111 added \(was added by\)*](#)
[*\(P16.1 mode of use: E55 Type\)*](#)
[*E80 Part Removal: P113 removed \(was removed by\)*](#)

E20 Biological Object

Subclass of: [E19](#) Physical Object

Superclass of: [E21](#) Person

Scope note: This class comprises individual items of a material nature, which live, have lived or are natural products of or from living organisms.

Artificial objects that incorporate biological elements, such as Victorian butterfly frames, can be documented as both instances of E20 Biological Object and E22 Man-Made Object.

Examples:

- * me
- * Tut-Ankh-Amun
- * Boukephalas [Horse of Alexander the Great]
- * petrified dinosaur excrement PA1906-344

Properties

[*P1 is identified by \(identifies\): E41 Appellation*](#)

[*P137 exemplifies \(is exemplified by\): E55 Type*](#)

[*\(P137.1 in the taxonomic role: E55 Type\)*](#)
[*P2 has type \(is type of\): E55 Type*](#)

[*P56 bears feature \(is found on\): E26 Physical Feature*](#)
[*P59 has section \(is located on or within\): E53 Place*](#)
[*\(short cut of: E46 Section Definition\)*](#)
[*P58 has section definition \(defines section\): E46 Section Definition*](#)
[*P46 is composed of \(forms part of\): E18 Physical Thing*](#)
[*P45 consists of \(is incorporated in\): E57 Material*](#)
[*P57 has number of parts: E60 Number*](#)

[*P49 has former or current keeper \(is former or current keeper of\): E39 Actor*](#)
[*\(short cut of: E10 Transfer of Custody\)*](#)
[*P50 has current keeper \(is current keeper of\): E39 Actor*](#)
[*\(short cut of: E10 Transfer of Custody\)*](#)
[*P51 has former or current owner \(is former or current owner of\): E39 Actor*](#)
[*\(short cut of: E8 Acquisition\)*](#)
[*P52 has current owner \(is current owner of\): E39 Actor*](#)
[*\(short cut of: E8 Acquisition\)*](#)
[*\(short cut of: E30 Right\)*](#)
[*P105 right held by \(has right on\): E39 Actor*](#)
[*\(short cut of: E30 Right\)*](#)
[*P104 is subject to \(applies to\): E30 Right*](#)

[*P44 has condition \(is condition of\): E3 Condition State*](#)
[*\(short cut of: E14 Condition Assessment\)*](#)
[*P53 has former or current location \(is former or current location of\): E53 Place*](#)
[*\(short cut of: E9 Move\)*](#)
[*P55 has current location \(currently holds\): E53 Place*](#)
[*\(short cut of: E9 Move\)*](#)
[*P54 has current permanent location \(is current permanent location of\): E53 Place*](#)

[*P130 shows features of \(features are also found on\): E70 Thing*](#)
[*\(P130.1 kind of similarity: E55 Type\)*](#)
[*P43 has dimension \(is dimension of\): E54 Dimension*](#)
[*\(short cut of: E16 Measurement\)*](#)
[*P44 has condition \(is condition of\): E3 Condition State*](#)
[*\(short cut of: E14 Condition Assessment\)*](#)
[*P48 has preferred identifier \(is preferred identifier of\): E42 Identifier*](#)
[*P49 has former or current keeper \(is former or current keeper of\): E39 Actor*](#)
[*\(short cut of: E10 Transfer of Custody\)*](#)
[*P50 has current keeper \(is current keeper of\): E39 Actor*](#)
[*\(short cut of: E10 Transfer of Custody\)*](#)
[*P51 has former or current owner \(is former or current owner of\): E39 Actor*](#)
[*\(short cut of: E8 Acquisition\)*](#)
[*P52 has current owner \(is current owner of\): E39 Actor*](#)
[*\(short cut of: E8 Acquisition\)*](#)
[*\(short cut of: E30 Right\)*](#)
[*P53 has former or current location \(is former or current location of\): E53 Place*](#)
[*\(short cut of: E9 Move\)*](#)
[*P55 has current location \(currently holds\): E53 Place*](#)
[*\(short cut of: E9 Move\)*](#)
[*P56 bears feature \(is found on\): E26 Physical Feature*](#)
[*P59 has section \(is located on or within\): E53 Place*](#)
[*\(short cut of: E46 Section Definition\)*](#)
[*P105 right held by \(has right on\): E39 Actor*](#)

(short cut of: [E30 Right](#))
[P54](#) has current permanent location (is current permanent location of): [E53 Place](#)

[P3](#) has note: [E62 String](#)
([P3.1](#) has type: [E55 Type](#))
[P101](#) had as general use (was use of): [E55 Type](#)

The entity is not referenced.

The entity inherits references:

[E4 Period](#): [P8](#) took place on or within (witnessed)
(short cut of: [E46 Section Definition](#))
[E6 Destruction](#): [P13](#) destroyed (was destroyed by)
[E7 Activity](#): [P16](#) used specific object (was used for)
([P16.1](#) mode of use: [E55 Type](#))
[E7 Activity](#): [P17](#) was motivated by (motivated)
[E9 Move](#): [P25](#) moved (moved by)
[E14 Condition Assessment](#): [P34](#) concerned (was assessed by)
[E16 Measurement](#): [P39](#) measured (was measured by)
[E17 Type Assignment](#): [P41](#) classified (was classified by)
[E24 Physical Man-Made Thing](#): [P62](#) depicts (is depicted by)
([P62.1](#) mode of depiction: [E55 Type](#))
[E89 Propositional Object](#): [P67](#) refers to (is referred to by)
([P67.1](#) has type: [E55 Type](#))
[E31 Document](#): [P70](#) documents (is documented in)
([P67.1](#) has type: [E55 Type](#))
[E32 Authority Document](#): [P71](#) lists (is listed in)
([P67.1](#) has type: [E55 Type](#))
[E63 Beginning of Existence](#): [P92](#) brought into existence (was brought into existence by)
[E64 End of Existence](#): [P93](#) took out of existence (was taken out of existence by)
[E81 Transformation](#): [P123](#) resulted in (resulted from)
[E81 Transformation](#): [P124](#) transformed (was transformed by)
[E89 Propositional Object](#): [P129](#) is about (is subject of)
([P67.1](#) has type: [E55 Type](#))
[E70 Thing](#): [P130](#) shows features of (features are also found on)
([P130.1](#) kind of similarity: [E55 Type](#))
[E83 Type Creation](#): [P136](#) was based on (supported type creation)
([P136.1](#) in the taxonomic role: [E55 Type](#))
[E36 Visual Item](#): [P138](#) represents (has representation)
([P67.1](#) has type: [E55 Type](#))
([P138.1](#) mode of representation: [E55 Type](#))
[E5 Event](#): [P12](#) occurred in the presence of (was present at)
[E7 Activity](#): [P15](#) was influenced by (influenced)
[E8 Acquisition](#): [P24](#) transferred title of (changed ownership through)
[E10 Transfer of Custody](#): [P30](#) transferred custody of (custody transferred through)
[E13 Attribute Assignment](#): [P140](#) assigned attribute to (was attributed by)
[E13 Attribute Assignment](#): [P141](#) assigned (was assigned by)
[E18 Physical Thing](#): [P46](#) is composed of (forms part of)
[E79 Part Addition](#): [P111](#) added (was added by)
([P16.1](#) mode of use: [E55 Type](#))
[E80 Part Removal](#): [P113](#) removed (was removed by)

E21 Person

Subclass of: [E20](#) Biological Object

E39 Actor

Scope note: This class comprises real persons who live or are assumed to have lived.

Legendary figures that may have existed, such as Ulysses and King Arthur, fall into this class if the documentation refers to them as historical figures. In cases where doubt exists as to whether several persons are in fact identical, multiple instances can be created and linked to indicate their relationship. The CRM does not propose a specific form to support reasoning about possible identity.

Examples:

- * Tut-Ankh-Amun
- * Nelson Mandela

Properties

P131 is identified by (identifies): E82 Actor Appellation

P1 is identified by (identifies): E41 Appellation

P137 exemplifies (is exemplified by): E55 Type

(P137.1 in the taxonomic role: E55 Type)

P2 has type (is type of): E55 Type

P56 bears feature (is found on): E26 Physical Feature

P59 has section (is located on or within): E53 Place

(short cut of: E46 Section Definition)

P58 has section definition (defines section): E46 Section Definition

P46 is composed of (forms part of): E18 Physical Thing

P45 consists of (is incorporated in): E57 Material

P57 has number of parts: E60 Number

P49 has former or current keeper (is former or current keeper of): E39 Actor

(short cut of: E10 Transfer of Custody)

P50 has current keeper (is current keeper of): E39 Actor

(short cut of: E10 Transfer of Custody)

P51 has former or current owner (is former or current owner of): E39 Actor

(short cut of: E8 Acquisition)

P52 has current owner (is current owner of): E39 Actor

(short cut of: E8 Acquisition)

(short cut of: E30 Right)

P105 right held by (has right on): E39 Actor

(short cut of: E30 Right)

P104 is subject to (applies to): E30 Right

P44 has condition (is condition of): E3 Condition State

(short cut of: E14 Condition Assessment)

P53 has former or current location (is former or current location of): E53 Place

(short cut of: E9 Move)

P55 has current location (currently holds): E53 Place

(short cut of: E9 Move)

P54 has current permanent location (is current permanent location of): E53 Place

P130 shows features of (features are also found on): E70 Thing

(P130.1 kind of similarity: E55 Type)

P43 has dimension (is dimension of): E54 Dimension

(short cut of: E16 Measurement)

P44 has condition (is condition of): E3 Condition State

(short cut of: E14 Condition Assessment)

[*P48 has preferred identifier \(is preferred identifier of\): E42 Identifier*](#)
[*P49 has former or current keeper \(is former or current keeper of\): E39 Actor*](#)
[*\(short cut of: E10 Transfer of Custody\)*](#)
[*P50 has current keeper \(is current keeper of\): E39 Actor*](#)
[*\(short cut of: E10 Transfer of Custody\)*](#)
[*P51 has former or current owner \(is former or current owner of\): E39 Actor*](#)
[*\(short cut of: E8 Acquisition\)*](#)
[*P52 has current owner \(is current owner of\): E39 Actor*](#)
[*\(short cut of: E8 Acquisition\)*](#)
[*\(short cut of: E30 Right\)*](#)
[*P53 has former or current location \(is former or current location of\): E53 Place*](#)
[*\(short cut of: E9 Move\)*](#)
[*P55 has current location \(currently holds\): E53 Place*](#)
[*\(short cut of: E9 Move\)*](#)
[*P56 bears feature \(is found on\): E26 Physical Feature*](#)
[*P59 has section \(is located on or within\): E53 Place*](#)
[*\(short cut of: E46 Section Definition\)*](#)
[*P105 right held by \(has right on\): E39 Actor*](#)
[*\(short cut of: E30 Right\)*](#)
[*P54 has current permanent location \(is current permanent location of\): E53 Place*](#)

[*P3 has note: E62 String*](#)
[*\(P3.1 has type: E55 Type\)*](#)
[*P76 has contact point \(provides access to\): E51 Contact Point*](#)
[*P75 possesses \(is possessed by\): E30 Right*](#)
[*P74 has current or former residence \(is current or former residence of\): E53 Place*](#)
[*P101 had as general use \(was use of\): E55 Type*](#)

The entity is referenced by:

[*E67 Birth: P96 by mother \(gave birth\)*](#)
[*E67 Birth: P98 brought into life \(was born\)*](#)
[*E69 Death: P100 was death of \(died in\)*](#)
[*E67 Birth: P97 from father \(was father for\)*](#)

The entity inherits references:

[*E4 Period: P8 took place on or within \(witnessed\)*](#)
[*\(short cut of: E46 Section Definition\)*](#)
[*E5 Event: P11 had participant \(participated in\)*](#)
[*E6 Destruction: P13 destroyed \(was destroyed by\)*](#)
[*E7 Activity: P14 carried out by \(performed\)*](#)
[*\(P14.1 in the role of: E55 Type\)*](#)
[*E7 Activity: P16 used specific object \(was used for\)*](#)
[*\(P16.1 mode of use: E55 Type\)*](#)
[*E7 Activity: P17 was motivated by \(motivated\)*](#)
[*E8 Acquisition: P22 transferred title to \(acquired title through\)*](#)
[*\(P14.1 in the role of: E55 Type\)*](#)
[*E8 Acquisition: P23 transferred title from \(surrendered title through\)*](#)
[*\(P14.1 in the role of: E55 Type\)*](#)
[*E9 Move: P25 moved \(moved by\)*](#)
[*E10 Transfer of Custody: P28 custody surrendered by \(surrendered custody through\)*](#)
[*\(P14.1 in the role of: E55 Type\)*](#)
[*E10 Transfer of Custody: P29 custody received by \(received custody through\)*](#)
[*\(P14.1 in the role of: E55 Type\)*](#)
[*E14 Condition Assessment: P34 concerned \(was assessed by\)*](#)
[*E16 Measurement: P39 measured \(was measured by\)*](#)

[E17 Type Assignment: P41 classified \(was classified by\)](#)
[E18 Physical Thing: P49 has former or current keeper \(is former or current keeper of\)](#)
 (short cut of: [E10 Transfer of Custody](#))
[E18 Physical Thing: P50 has current keeper \(is current keeper of\)](#)
 (short cut of: [E10 Transfer of Custody](#))
[E18 Physical Thing: P51 has former or current owner \(is former or current owner of\)](#)
 (short cut of: [E8 Acquisition](#))
[E18 Physical Thing: P52 has current owner \(is current owner of\)](#)
 (short cut of: [E8 Acquisition](#))
 (short cut of: [E30 Right](#))
[E24 Physical Man-Made Thing: P62 depicts \(is depicted by\)](#)
 (P62.1 mode of depiction: [E55 Type](#))
[E89 Propositional Object: P67 refers to \(is referred to by\)](#)
 (P67.1 has type: [E55 Type](#))
[E31 Document: P70 documents \(is documented in\)](#)
 (P67.1 has type: [E55 Type](#))
[E32 Authority Document: P71 lists \(is listed in\)](#)
 (P67.1 has type: [E55 Type](#))
[E63 Beginning of Existence: P92 brought into existence \(was brought into existence by\)](#)
[E64 End of Existence: P93 took out of existence \(was taken out of existence by\)](#)
[E72 Legal Object: P105 right held by \(has right on\)](#)
 (short cut of: [E30 Right](#))
[E81 Transformation: P123 resulted in \(resulted from\)](#)
[E81 Transformation: P124 transformed \(was transformed by\)](#)
[E89 Propositional Object: P129 is about \(is subject of\)](#)
 (P67.1 has type: [E55 Type](#))
[E70 Thing: P130 shows features of \(features are also found on\)](#)
 (P130.1 kind of similarity: [E55 Type](#))
[E83 Type Creation: P136 was based on \(supported type creation\)](#)
 (P136.1 in the taxonomic role: [E55 Type](#))
[E36 Visual Item: P138 represents \(has representation\)](#)
 (P67.1 has type: [E55 Type](#))
 (P138.1 mode of representation: [E55 Type](#))
[E85 Joining: P143 joined \(was joined by\)](#)
[E86 Leaving: P145 separated \(left by\)](#)
[E5 Event: P12 occurred in the presence of \(was present at\)](#)
[E7 Activity: P15 was influenced by \(influenced\)](#)
[E8 Acquisition: P24 transferred title of \(changed ownership through\)](#)
[E10 Transfer of Custody: P30 transferred custody of \(custody transferred through\)](#)
[E13 Attribute Assignment: P140 assigned attribute to \(was attributed by\)](#)
[E13 Attribute Assignment: P141 assigned \(was assigned by\)](#)
[E18 Physical Thing: P46 is composed of \(forms part of\)](#)
[E74 Group: P107 has current or former member \(is current or former member of\)](#)
 (P107.1 kind of member: [E55 Type](#))
[E78 Collection: P109 has current or former curator \(is current or former curator of\)](#)
 (short cut of: [E10 Transfer of Custody](#))
[E79 Part Addition: P111 added \(was added by\)](#)
 (P16.1 mode of use: [E55 Type](#))
[E80 Part Removal: P113 removed \(was removed by\)](#)

E22 Man-Made Object

Subclass of: [E19](#) Physical Object
[E24](#) Physical Man-Made Thing
 Superclass of: [E84](#) Information Carrier

Scope note: This class comprises physical objects purposely created by human activity.

No assumptions are made as to the extent of modification required to justify regarding an object as man-made. For example, an inscribed piece of rock or a preserved butterfly are both regarded as instances of E22 Man-Made Object.

Examples:

- * Mallard (the World's fastest steam engine)
- * the Portland Vase
- * the Coliseum

Properties

[P102 has title \(is title of\): E35 Title](#)

[\(P102.1 has type: E55 Type\)](#)

[P1 is identified by \(identifies\): E41 Appellation](#)

[P137 exemplifies \(is exemplified by\): E55 Type](#)

[\(P137.1 in the taxonomic role: E55 Type\)](#)

[P2 has type \(is type of\): E55 Type](#)

[P56 bears feature \(is found on\): E26 Physical Feature](#)

[P59 has section \(is located on or within\): E53 Place](#)

[\(short cut of: E46 Section Definition\)](#)

[P65 shows visual item \(is shown by\): E36 Visual Item](#)

[\(P130.1 kind of similarity: E55 Type\)](#)

[P58 has section definition \(defines section\): E46 Section Definition](#)

[P46 is composed of \(forms part of\): E18 Physical Thing](#)

[P45 consists of \(is incorporated in\): E57 Material](#)

[P57 has number of parts: E60 Number](#)

[P128 carries \(is carried by\): E90 Symbolic Object](#)

[\(P130.1 kind of similarity: E55 Type\)](#)

[P49 has former or current keeper \(is former or current keeper of\): E39 Actor](#)

[\(short cut of: E10 Transfer of Custody\)](#)

[P50 has current keeper \(is current keeper of\): E39 Actor](#)

[\(short cut of: E10 Transfer of Custody\)](#)

[P51 has former or current owner \(is former or current owner of\): E39 Actor](#)

[\(short cut of: E8 Acquisition\)](#)

[P52 has current owner \(is current owner of\): E39 Actor](#)

[\(short cut of: E8 Acquisition\)](#)

[\(short cut of: E30 Right\)](#)

[P105 right held by \(has right on\): E39 Actor](#)

[\(short cut of: E30 Right\)](#)

[P104 is subject to \(applies to\): E30 Right](#)

[P44 has condition \(is condition of\): E3 Condition State](#)

[\(short cut of: E14 Condition Assessment\)](#)

[P53 has former or current location \(is former or current location of\): E53 Place](#)

[\(short cut of: E9 Move\)](#)

[P55 has current location \(currently holds\): E53 Place](#)

[\(short cut of: E9 Move\)](#)

[P54 has current permanent location \(is current permanent location of\): E53 Place](#)

[P62 depicts \(is depicted by\): E1 CRM Entity](#)

[\(P62.1 mode of depiction: E55 Type\)](#)

[P130 shows features of \(features are also found on\): E70 Thing](#)

[\(P130.1 kind of similarity: E55 Type\)](#)

P43 has dimension (is dimension of): E54 Dimension
 (short cut of: E16 Measurement)
P44 has condition (is condition of): E3 Condition State
 (short cut of: E14 Condition Assessment)
P48 has preferred identifier (is preferred identifier of): E42 Identifier
P49 has former or current keeper (is former or current keeper of): E39 Actor
 (short cut of: E10 Transfer of Custody)
P50 has current keeper (is current keeper of): E39 Actor
 (short cut of: E10 Transfer of Custody)
P51 has former or current owner (is former or current owner of): E39 Actor
 (short cut of: E8 Acquisition)
P52 has current owner (is current owner of): E39 Actor
 (short cut of: E8 Acquisition)
 (short cut of: E30 Right)
P53 has former or current location (is former or current location of): E53 Place
 (short cut of: E9 Move)
P55 has current location (currently holds): E53 Place
 (short cut of: E9 Move)
P56 bears feature (is found on): E26 Physical Feature
P59 has section (is located on or within): E53 Place
 (short cut of: E46 Section Definition)
P62 depicts (is depicted by): E1 CRM Entity
 (P62.1 mode of depiction: E55 Type)
P105 right held by (has right on): E39 Actor
 (short cut of: E30 Right)
P54 has current permanent location (is current permanent location of): E53 Place

P3 has note: E62 String
 (P3.1 has type: E55 Type)
P101 had as general use (was use of): E55 Type
P103 was intended for (was intention of): E55 Type

The entity is not referenced.

The entity inherits references:

E4 Period: P8 took place on or within (witnessed)
 (short cut of: E46 Section Definition)
E6 Destruction: P13 destroyed (was destroyed by)
E7 Activity: P16 used specific object (was used for)
 (P16.1 mode of use: E55 Type)
E7 Activity: P17 was motivated by (motivated)
E7 Activity: P19 was intended use of (was made for)
 (P19.1 mode of use: E55 Type)
E9 Move: P25 moved (moved by)
E11 Modification: P31 has modified (was modified by)
E14 Condition Assessment: P34 concerned (was assessed by)
E16 Measurement: P39 measured (was measured by)
E17 Type Assignment: P41 classified (was classified by)
E24 Physical Man-Made Thing: P62 depicts (is depicted by)
 (P62.1 mode of depiction: E55 Type)
E89 Propositional Object: P67 refers to (is referred to by)
 (P67.1 has type: E55 Type)
E31 Document: P70 documents (is documented in)
 (P67.1 has type: E55 Type)
E32 Authority Document: P71 lists (is listed in)

[*\(P67.1 has type: E55 Type\)*](#)
[*E63 Beginning of Existence: P92 brought into existence \(was brought into existence by\)*](#)
[*E64 End of Existence: P93 took out of existence \(was taken out of existence by\)*](#)
[*E12 Production: P108 has produced \(was produced by\)*](#)
[*E79 Part Addition: P110 augmented \(was augmented by\)*](#)
[*E80 Part Removal: P112 diminished \(was diminished by\)*](#)
[*E81 Transformation: P123 resulted in \(resulted from\)*](#)
[*E81 Transformation: P124 transformed \(was transformed by\)*](#)
[*E89 Propositional Object: P129 is about \(is subject of\)*](#)
[*\(P67.1 has type: E55 Type\)*](#)
[*E70 Thing: P130 shows features of \(features are also found on\)*](#)
[*\(P130.1 kind of similarity: E55 Type\)*](#)
[*E83 Type Creation: P136 was based on \(supported type creation\)*](#)
[*\(P136.1 in the taxonomic role: E55 Type\)*](#)
[*E36 Visual Item: P138 represents \(has representation\)*](#)
[*\(P67.1 has type: E55 Type\)*](#)
[*\(P138.1 mode of representation: E55 Type\)*](#)
[*E5 Event: P12 occurred in the presence of \(was present at\)*](#)
[*E7 Activity: P15 was influenced by \(influenced\)*](#)
[*E8 Acquisition: P24 transferred title of \(changed ownership through\)*](#)
[*E10 Transfer of Custody: P30 transferred custody of \(custody transferred through\)*](#)
[*E13 Attribute Assignment: P140 assigned attribute to \(was attributed by\)*](#)
[*E13 Attribute Assignment: P141 assigned \(was assigned by\)*](#)
[*E18 Physical Thing: P46 is composed of \(forms part of\)*](#)
[*E79 Part Addition: P111 added \(was added by\)*](#)
[*\(P16.1 mode of use: E55 Type\)*](#)
[*E80 Part Removal: P113 removed \(was removed by\)*](#)

E24 Physical Man-Made Thing

Subclass of: [E18](#) Physical Thing
[E71](#) Man-Made Thing
 Superclass of: [E22](#) Man-Made Object
[E25](#) Man-Made Feature
[E78](#) Collection

Scope Note: This class comprises all persistent physical items that are purposely created by human activity.

This class comprises man-made objects, such as a swords, and man-made features, such as rock art. No assumptions are made as to the extent of modification required to justify regarding an object as man-made. For example, a “cup and ring” carving on bedrock is regarded as instance of E24 Physical Man-Made Thing.

Examples:

- * the Forth Railway Bridge (E22)
- * the Channel Tunnel (E25)
- * the Historical Collection of the Museum Benaki in Athens (E78)

Properties

[*P102 has title \(is title of\): E35 Title*](#)
[*\(P102.1 has type: E55 Type\)*](#)
[*P1 is identified by \(identifies\): E41 Appellation*](#)

[*P137 exemplifies \(is exemplified by\): E55 Type*](#)
[*\(P137.1 in the taxonomic role: E55 Type\)*](#)
[*P2 has type \(is type of\): E55 Type*](#)

*P59 has section (is located on or within): [E53 Place](#)
(short cut of: [E46 Section Definition](#))*

P65 shows visual item (is shown by): [E36 Visual Item](#)
(P130.1 kind of similarity: [E55 Type](#))

P58 has section definition (defines section): [E46 Section Definition](#)

P46 is composed of (forms part of): [E18 Physical Thing](#)

P45 consists of (is incorporated in): [E57 Material](#)

P128 carries (is carried by): [E90 Symbolic Object](#)
(P130.1 kind of similarity: [E55 Type](#))

*P49 has former or current keeper (is former or current keeper of): [E39 Actor](#)
(short cut of: [E10 Transfer of Custody](#))*

*P50 has current keeper (is current keeper of): [E39 Actor](#)
(short cut of: [E10 Transfer of Custody](#))*

*P51 has former or current owner (is former or current owner of): [E39 Actor](#)
(short cut of: [E8 Acquisition](#))*

*P52 has current owner (is current owner of): [E39 Actor](#)
(short cut of: [E8 Acquisition](#))
(short cut of: [E30 Right](#))*

*P105 right held by (has right on): [E39 Actor](#)
(short cut of: [E30 Right](#))*

P104 is subject to (applies to): [E30 Right](#)

*P44 has condition (is condition of): [E3 Condition State](#)
(short cut of: [E14 Condition Assessment](#))*

*P53 has former or current location (is former or current location of): [E53 Place](#)
(short cut of: [E9 Move](#))*

P62 depicts (is depicted by): [E1 CRM Entity](#)
(P62.1 mode of depiction: [E55 Type](#))

*P130 shows features of (features are also found on): [E70 Thing](#)
(P130.1 kind of similarity: [E55 Type](#))*

*P43 has dimension (is dimension of): [E54 Dimension](#)
(short cut of: [E16 Measurement](#))*

*P44 has condition (is condition of): [E3 Condition State](#)
(short cut of: [E14 Condition Assessment](#))*

P48 has preferred identifier (is preferred identifier of): [E42 Identifier](#)

*P49 has former or current keeper (is former or current keeper of): [E39 Actor](#)
(short cut of: [E10 Transfer of Custody](#))*

*P50 has current keeper (is current keeper of): [E39 Actor](#)
(short cut of: [E10 Transfer of Custody](#))*

*P51 has former or current owner (is former or current owner of): [E39 Actor](#)
(short cut of: [E8 Acquisition](#))*

*P52 has current owner (is current owner of): [E39 Actor](#)
(short cut of: [E8 Acquisition](#))
(short cut of: [E30 Right](#))*

*P53 has former or current location (is former or current location of): [E53 Place](#)
(short cut of: [E9 Move](#))*

*P59 has section (is located on or within): [E53 Place](#)
(short cut of: [E46 Section Definition](#))*

P62 depicts (is depicted by): [E1 CRM Entity](#)
(P62.1 mode of depiction: [E55 Type](#))

*P105 right held by (has right on): [E39 Actor](#)
(short cut of: [E30 Right](#))*

*P3 has note: [E62 String](#)
(P3.1 has type: [E55 Type](#))*

P101 had as general use (was use of): E55 Type
P103 was intended for (was intention of): E55 Type

The entity is referenced by:

E11 Modification: P31 has modified (was modified by)
E12 Production: P108 has produced (was produced by)
E79 Part Addition: P110 augmented (was augmented by)
E80 Part Removal: P112 diminished (was diminished by)

The entity inherits references:

E6 Destruction: P13 destroyed (was destroyed by)
E7 Activity: P16 used specific object (was used for)
(P16.1 mode of use: E55 Type)
E7 Activity: P17 was motivated by (motivated)
E7 Activity: P19 was intended use of (was made for)
(P19.1 mode of use: E55 Type)
E14 Condition Assessment: P34 concerned (was assessed by)
E16 Measurement: P39 measured (was measured by)
E17 Type Assignment: P41 classified (was classified by)
E24 Physical Man-Made Thing: P62 depicts (is depicted by)
(P62.1 mode of depiction: E55 Type)
E89 Propositional Object: P67 refers to (is referred to by)
(P67.1 has type: E55 Type)
E31 Document: P70 documents (is documented in)
(P67.1 has type: E55 Type)
E32 Authority Document: P71 lists (is listed in)
(P67.1 has type: E55 Type)
E63 Beginning of Existence: P92 brought into existence (was brought into existence by)
E64 End of Existence: P93 took out of existence (was taken out of existence by)
E81 Transformation: P123 resulted in (resulted from)
E81 Transformation: P124 transformed (was transformed by)
E89 Propositional Object: P129 is about (is subject of)
(P67.1 has type: E55 Type)
E70 Thing: P130 shows features of (features are also found on)
(P130.1 kind of similarity: E55 Type)
E83 Type Creation: P136 was based on (supported type creation)
(P136.1 in the taxonomic role: E55 Type)
E36 Visual Item: P138 represents (has representation)
(P67.1 has type: E55 Type)
(P138.1 mode of representation: E55 Type)
E5 Event: P12 occurred in the presence of (was present at)
E7 Activity: P15 was influenced by (influenced)
E8 Acquisition: P24 transferred title of (changed ownership through)
E10 Transfer of Custody: P30 transferred custody of (custody transferred through)
E13 Attribute Assignment: P140 assigned attribute to (was attributed by)
E13 Attribute Assignment: P141 assigned (was assigned by)
E18 Physical Thing: P46 is composed of (forms part of)
E79 Part Addition: P111 added (was added by)
(P16.1 mode of use: E55 Type)
E80 Part Removal: P113 removed (was removed by)

E25 Man-Made Feature

Subclass of: E24 Physical Man-Made Thing

E26 Physical Feature

Scope Note: This class comprises physical features that are purposely created by human activity, such as scratches, artificial caves, artificial water channels, etc.

No assumptions are made as to the extent of modification required to justify regarding a feature as man-made. For example, rock art or even “cup and ring” carvings on bedrock are regarded as types of E25 Man-Made Feature.

Examples:

- * the Manchester Ship Canal
- * Michael Jackson’s nose following plastic surgery

Properties

P102 has title (is title of): E35 Title

(P102.1 has type: E55 Type)

P1 is identified by (identifies): E41 Appellation

P137 exemplifies (is exemplified by): E55 Type

(P137.1 in the taxonomic role: E55 Type)

P2 has type (is type of): E55 Type

P59 has section (is located on or within): E53 Place

(short cut of: E46 Section Definition)

P65 shows visual item (is shown by): E36 Visual Item

(P130.1 kind of similarity: E55 Type)

P58 has section definition (defines section): E46 Section Definition

P46 is composed of (forms part of): E18 Physical Thing

P45 consists of (is incorporated in): E57 Material

P128 carries (is carried by): E90 Symbolic Object

(P130.1 kind of similarity: E55 Type)

P49 has former or current keeper (is former or current keeper of): E39 Actor

(short cut of: E10 Transfer of Custody)

P50 has current keeper (is current keeper of): E39 Actor

(short cut of: E10 Transfer of Custody)

P51 has former or current owner (is former or current owner of): E39 Actor

(short cut of: E8 Acquisition)

P52 has current owner (is current owner of): E39 Actor

(short cut of: E8 Acquisition)

(short cut of: E30 Right)

P105 right held by (has right on): E39 Actor

(short cut of: E30 Right)

P104 is subject to (applies to): E30 Right

P44 has condition (is condition of): E3 Condition State

(short cut of: E14 Condition Assessment)

P53 has former or current location (is former or current location of): E53 Place

(short cut of: E9 Move)

P62 depicts (is depicted by): E1 CRM Entity

(P62.1 mode of depiction: E55 Type)

P130 shows features of (features are also found on): E70 Thing

(P130.1 kind of similarity: E55 Type)

P43 has dimension (is dimension of): E54 Dimension

(short cut of: E16 Measurement)

P44 has condition (is condition of): E3 Condition State

(short cut of: E14 Condition Assessment)

[*P48 has preferred identifier \(is preferred identifier of\): E42 Identifier*](#)
[*P49 has former or current keeper \(is former or current keeper of\): E39 Actor*](#)
(short cut of: E10 Transfer of Custody)
[*P50 has current keeper \(is current keeper of\): E39 Actor*](#)
(short cut of: E10 Transfer of Custody)
[*P51 has former or current owner \(is former or current owner of\): E39 Actor*](#)
(short cut of: E8 Acquisition)
[*P52 has current owner \(is current owner of\): E39 Actor*](#)
(short cut of: E8 Acquisition)
(short cut of: E30 Right)
[*P53 has former or current location \(is former or current location of\): E53 Place*](#)
(short cut of: E9 Move)
[*P59 has section \(is located on or within\): E53 Place*](#)
(short cut of: E46 Section Definition)
[*P62 depicts \(is depicted by\): E1 CRM Entity*](#)
(P62.1 mode of depiction: E55 Type)
[*P105 right held by \(has right on\): E39 Actor*](#)
(short cut of: E30 Right)
[*P3 has note: E62 String*](#)
(P3.1 has type: E55 Type)
[*P101 had as general use \(was use of\): E55 Type*](#)
[*P103 was intended for \(was intention of\): E55 Type*](#)

The entity is not referenced.

The entity inherits references:

[*E6 Destruction: P13 destroyed \(was destroyed by\)*](#)
[*E7 Activity: P16 used specific object \(was used for\)*](#)
(P16.1 mode of use: E55 Type)
[*E7 Activity: P17 was motivated by \(motivated\)*](#)
[*E7 Activity: P19 was intended use of \(was made for\)*](#)
(P19.1 mode of use: E55 Type)
[*E11 Modification: P31 has modified \(was modified by\)*](#)
[*E14 Condition Assessment: P34 concerned \(was assessed by\)*](#)
[*E16 Measurement: P39 measured \(was measured by\)*](#)
[*E17 Type Assignment: P41 classified \(was classified by\)*](#)
[*E19 Physical Object: P56 bears feature \(is found on\)*](#)
[*E24 Physical Man-Made Thing: P62 depicts \(is depicted by\)*](#)
(P62.1 mode of depiction: E55 Type)
[*E89 Propositional Object: P67 refers to \(is referred to by\)*](#)
(P67.1 has type: E55 Type)
[*E31 Document: P70 documents \(is documented in\)*](#)
(P67.1 has type: E55 Type)
[*E32 Authority Document: P71 lists \(is listed in\)*](#)
(P67.1 has type: E55 Type)
[*E63 Beginning of Existence: P92 brought into existence \(was brought into existence by\)*](#)
[*E64 End of Existence: P93 took out of existence \(was taken out of existence by\)*](#)
[*E12 Production: P108 has produced \(was produced by\)*](#)
[*E79 Part Addition: P110 augmented \(was augmented by\)*](#)
[*E80 Part Removal: P112 diminished \(was diminished by\)*](#)
[*E81 Transformation: P123 resulted in \(resulted from\)*](#)
[*E81 Transformation: P124 transformed \(was transformed by\)*](#)
[*E89 Propositional Object: P129 is about \(is subject of\)*](#)
(P67.1 has type: E55 Type)
[*E70 Thing: P130 shows features of \(features are also found on\)*](#)

[*\(P130.1 kind of similarity: E55 Type\)*](#)
[*E83 Type Creation: P136 was based on \(supported type creation\)*](#)
[*\(P136.1 in the taxonomic role: E55 Type\)*](#)
[*E36 Visual Item: P138 represents \(has representation\)*](#)
[*\(P67.1 has type: E55 Type\)*](#)
[*\(P138.1 mode of representation: E55 Type\)*](#)
[*E5 Event: P12 occurred in the presence of \(was present at\)*](#)
[*E7 Activity: P15 was influenced by \(influenced\)*](#)
[*E8 Acquisition: P24 transferred title of \(changed ownership through\)*](#)
[*E10 Transfer of Custody: P30 transferred custody of \(custody transferred through\)*](#)
[*E13 Attribute Assignment: P140 assigned attribute to \(was attributed by\)*](#)
[*E13 Attribute Assignment: P141 assigned \(was assigned by\)*](#)
[*E18 Physical Thing: P46 is composed of \(forms part of\)*](#)
[*E79 Part Addition: P111 added \(was added by\)*](#)
[*\(P16.1 mode of use: E55 Type\)*](#)
[*E80 Part Removal: P113 removed \(was removed by\)*](#)

E26 Physical Feature

Subclass of: [E18 Physical Thing](#)
 Superclass of: [E25 Man-Made Feature](#)
[E27 Site](#)

Scope Note: This class comprises identifiable features that are physically attached in an integral way to particular physical objects.

Instances of E26 Physical Feature share many of the attributes of instances of E19 Physical Object. They may have a one-, two- or three-dimensional geometric extent, but there are no natural borders that separate them completely in an objective way from the carrier objects. For example, a doorway is a feature but the door itself, being attached by hinges, is not.

Instances of E26 Physical Feature can be features in a narrower sense, such as scratches, holes, reliefs, surface colours, reflection zones in an opal crystal or a density change in a piece of wood. In the wider sense, they are portions of particular objects with partially imaginary borders, such as the core of the Earth, an area of property on the surface of the Earth, a landscape or the head of a contiguous marble statue. They can be measured and dated, and it is sometimes possible to state who or what is or was responsible for them. They cannot be separated from the carrier object, but a segment of the carrier object may be identified (or sometimes removed) carrying the complete feature.

This definition coincides with the definition of "fiat objects" (Smith & Varzi, 2000, pp.401-420), with the exception of aggregates of "bona fide objects".

Examples:

- * the temple in Abu Simbel before its removal, which was carved out of solid rock
- * Albrecht Durer's signature on his painting of Charles the Great
- * the damage to the nose of the Great Sphinx in Giza
- * Michael Jackson's nose prior to plastic surgery

Properties

[*P1 is identified by \(identifies\): E41 Appellation*](#)

[*P137 exemplifies \(is exemplified by\): E55 Type*](#)
[*\(P137.1 in the taxonomic role: E55 Type\)*](#)
[*P2 has type \(is type of\): E55 Type*](#)

[*P59 has section \(is located on or within\): E53 Place*](#)

(short cut of: [E46 Section Definition](#))
[P58 has section definition \(defines section\): \[E46 Section Definition\]\(#\)](#)
[P46 is composed of \(forms part of\): \[E18 Physical Thing\]\(#\)](#)
[P45 consists of \(is incorporated in\): \[E57 Material\]\(#\)](#)

[P49 has former or current keeper \(is former or current keeper of\): \[E39 Actor\]\(#\)](#)
(short cut of: [E10 Transfer of Custody](#))
[P50 has current keeper \(is current keeper of\): \[E39 Actor\]\(#\)](#)
(short cut of: [E10 Transfer of Custody](#))
[P51 has former or current owner \(is former or current owner of\): \[E39 Actor\]\(#\)](#)
(short cut of: [E8 Acquisition](#))
[P52 has current owner \(is current owner of\): \[E39 Actor\]\(#\)](#)
(short cut of: [E8 Acquisition](#))
(short cut of: [E30 Right](#))
[P105 right held by \(has right on\): \[E39 Actor\]\(#\)](#)
(short cut of: [E30 Right](#))
[P104 is subject to \(applies to\): \[E30 Right\]\(#\)](#)

[P44 has condition \(is condition of\): \[E3 Condition State\]\(#\)](#)
(short cut of: [E14 Condition Assessment](#))
[P53 has former or current location \(is former or current location of\): \[E53 Place\]\(#\)](#)
(short cut of: [E9 Move](#))
[P130 shows features of \(features are also found on\): \[E70 Thing\]\(#\)](#)
(P130.1 kind of similarity: [E55 Type](#))
[P43 has dimension \(is dimension of\): \[E54 Dimension\]\(#\)](#)
(short cut of: [E16 Measurement](#))
[P44 has condition \(is condition of\): \[E3 Condition State\]\(#\)](#)
(short cut of: [E14 Condition Assessment](#))
[P48 has preferred identifier \(is preferred identifier of\): \[E42 Identifier\]\(#\)](#)
[P49 has former or current keeper \(is former or current keeper of\): \[E39 Actor\]\(#\)](#)
(short cut of: [E10 Transfer of Custody](#))
[P50 has current keeper \(is current keeper of\): \[E39 Actor\]\(#\)](#)
(short cut of: [E10 Transfer of Custody](#))
[P51 has former or current owner \(is former or current owner of\): \[E39 Actor\]\(#\)](#)
(short cut of: [E8 Acquisition](#))
[P52 has current owner \(is current owner of\): \[E39 Actor\]\(#\)](#)
(short cut of: [E8 Acquisition](#))
(short cut of: [E30 Right](#))
[P53 has former or current location \(is former or current location of\): \[E53 Place\]\(#\)](#)
(short cut of: [E9 Move](#))
[P59 has section \(is located on or within\): \[E53 Place\]\(#\)](#)
(short cut of: [E46 Section Definition](#))
[P105 right held by \(has right on\): \[E39 Actor\]\(#\)](#)
(short cut of: [E30 Right](#))
[P3 has note: \[E62 String\]\(#\)](#)
(P3.1 has type: [E55 Type](#))
[P101 had as general use \(was use of\): \[E55 Type\]\(#\)](#)

The entity is referenced by:

[E19 Physical Object: \[P56 bears feature \\(is found on\\)\]\(#\)](#)

The entity inherits references:

[E6 Destruction: \[P13 destroyed \\(was destroyed by\\)\]\(#\)](#)
[E7 Activity: \[P16 used specific object \\(was used for\\)\]\(#\)](#)
(P16.1 mode of use: [E55 Type](#))

[*E7 Activity: P17 was motivated by \(motivated\)*](#)
[*E14 Condition Assessment: P34 concerned \(was assessed by\)*](#)
[*E16 Measurement: P39 measured \(was measured by\)*](#)
[*E17 Type Assignment: P41 classified \(was classified by\)*](#)
[*E24 Physical Man-Made Thing: P62 depicts \(is depicted by\)*](#)
[*\(P62.1 mode of depiction: E55 Type\)*](#)
[*E89 Propositional Object: P67 refers to \(is referred to by\)*](#)
[*\(P67.1 has type: E55 Type\)*](#)
[*E31 Document: P70 documents \(is documented in\)*](#)
[*\(P67.1 has type: E55 Type\)*](#)
[*E32 Authority Document: P71 lists \(is listed in\)*](#)
[*\(P67.1 has type: E55 Type\)*](#)
[*E63 Beginning of Existence: P92 brought into existence \(was brought into existence by\)*](#)
[*E64 End of Existence: P93 took out of existence \(was taken out of existence by\)*](#)
[*E81 Transformation: P123 resulted in \(resulted from\)*](#)
[*E81 Transformation: P124 transformed \(was transformed by\)*](#)
[*E89 Propositional Object: P129 is about \(is subject of\)*](#)
[*\(P67.1 has type: E55 Type\)*](#)
[*E70 Thing: P130 shows features of \(features are also found on\)*](#)
[*\(P130.1 kind of similarity: E55 Type\)*](#)
[*E83 Type Creation: P136 was based on \(supported type creation\)*](#)
[*\(P136.1 in the taxonomic role: E55 Type\)*](#)
[*E36 Visual Item: P138 represents \(has representation\)*](#)
[*\(P67.1 has type: E55 Type\)*](#)
[*\(P138.1 mode of representation: E55 Type\)*](#)
[*E5 Event: P12 occurred in the presence of \(was present at\)*](#)
[*E7 Activity: P15 was influenced by \(influenced\)*](#)
[*E8 Acquisition: P24 transferred title of \(changed ownership through\)*](#)
[*E10 Transfer of Custody: P30 transferred custody of \(custody transferred through\)*](#)
[*E13 Attribute Assignment: P140 assigned attribute to \(was attributed by\)*](#)
[*E13 Attribute Assignment: P141 assigned \(was assigned by\)*](#)
[*E18 Physical Thing: P46 is composed of \(forms part of\)*](#)
[*E79 Part Addition: P111 added \(was added by\)*](#)
[*\(P16.1 mode of use: E55 Type\)*](#)
[*E80 Part Removal: P113 removed \(was removed by\)*](#)

E27 Site

Subclass of: [E26 Physical Feature](#)

Scope Note: This class comprises pieces of land or sea floor.

In contrast to the purely geometric notion of E53 Place, this class describes constellations of matter on the surface of the Earth or other celestial body, which can be represented by photographs, paintings and maps.

Instances of E27 Site are composed of relatively immobile material items and features in a particular configuration at a particular location.

Examples:

- * the Amazon river basin
- * Knossos
- * the Apollo 11 landing site
- * Heathrow Airport
- * the submerged harbour of the Minoan settlement of Gournia, Crete

Properties

[P1 is identified by \(identifies\): E41 Appellation](#)

[P137 exemplifies \(is exemplified by\): E55 Type](#)

[\(P137.1 in the taxonomic role: E55 Type\)](#)

[P2 has type \(is type of\): E55 Type](#)

[P59 has section \(is located on or within\): E53 Place](#)

[\(short cut of: E46 Section Definition\)](#)

[P58 has section definition \(defines section\): E46 Section Definition](#)

[P46 is composed of \(forms part of\): E18 Physical Thing](#)

[P45 consists of \(is incorporated in\): E57 Material](#)

[P49 has former or current keeper \(is former or current keeper of\): E39 Actor](#)

[\(short cut of: E10 Transfer of Custody\)](#)

[P50 has current keeper \(is current keeper of\): E39 Actor](#)

[\(short cut of: E10 Transfer of Custody\)](#)

[P51 has former or current owner \(is former or current owner of\): E39 Actor](#)

[\(short cut of: E8 Acquisition\)](#)

[P52 has current owner \(is current owner of\): E39 Actor](#)

[\(short cut of: E8 Acquisition\)](#)

[\(short cut of: E30 Right\)](#)

[P105 right held by \(has right on\): E39 Actor](#)

[\(short cut of: E30 Right\)](#)

[P104 is subject to \(applies to\): E30 Right](#)

[P44 has condition \(is condition of\): E3 Condition State](#)

[\(short cut of: E14 Condition Assessment\)](#)

[P53 has former or current location \(is former or current location of\): E53 Place](#)

[\(short cut of: E9 Move\)](#)

[P130 shows features of \(features are also found on\): E70 Thing](#)

[\(P130.1 kind of similarity: E55 Type\)](#)

[P43 has dimension \(is dimension of\): E54 Dimension](#)

[\(short cut of: E16 Measurement\)](#)

[P44 has condition \(is condition of\): E3 Condition State](#)

[\(short cut of: E14 Condition Assessment\)](#)

[P48 has preferred identifier \(is preferred identifier of\): E42 Identifier](#)

[P49 has former or current keeper \(is former or current keeper of\): E39 Actor](#)

[\(short cut of: E10 Transfer of Custody\)](#)

[P50 has current keeper \(is current keeper of\): E39 Actor](#)

[\(short cut of: E10 Transfer of Custody\)](#)

[P51 has former or current owner \(is former or current owner of\): E39 Actor](#)

[\(short cut of: E8 Acquisition\)](#)

[P52 has current owner \(is current owner of\): E39 Actor](#)

[\(short cut of: E8 Acquisition\)](#)

[\(short cut of: E30 Right\)](#)

[P53 has former or current location \(is former or current location of\): E53 Place](#)

[\(short cut of: E9 Move\)](#)

[P59 has section \(is located on or within\): E53 Place](#)

[\(short cut of: E46 Section Definition\)](#)

[P105 right held by \(has right on\): E39 Actor](#)

[\(short cut of: E30 Right\)](#)

[P3 has note: E62 String](#)

[\(P3.1 has type: E55 Type\)](#)

[P101 had as general use \(was use of\): E55 Type](#)

The entity is not referenced.

The entity inherits references:

[E6 Destruction: P13 destroyed \(was destroyed by\)](#)
[E7 Activity: P16 used specific object \(was used for\)](#)
[\(P16.1 mode of use: E55 Type\)](#)
[E7 Activity: P17 was motivated by \(motivated\)](#)
[E14 Condition Assessment: P34 concerned \(was assessed by\)](#)
[E16 Measurement: P39 measured \(was measured by\)](#)
[E17 Type Assignment: P41 classified \(was classified by\)](#)
[E19 Physical Object: P56 bears feature \(is found on\)](#)
[E24 Physical Man-Made Thing: P62 depicts \(is depicted by\)](#)
[\(P62.1 mode of depiction: E55 Type\)](#)
[E89 Propositional Object: P67 refers to \(is referred to by\)](#)
[\(P67.1 has type: E55 Type\)](#)
[E31 Document: P70 documents \(is documented in\)](#)
[\(P67.1 has type: E55 Type\)](#)
[E32 Authority Document: P71 lists \(is listed in\)](#)
[\(P67.1 has type: E55 Type\)](#)
[E63 Beginning of Existence: P92 brought into existence \(was brought into existence by\)](#)
[E64 End of Existence: P93 took out of existence \(was taken out of existence by\)](#)
[E81 Transformation: P123 resulted in \(resulted from\)](#)
[E81 Transformation: P124 transformed \(was transformed by\)](#)
[E89 Propositional Object: P129 is about \(is subject of\)](#)
[\(P67.1 has type: E55 Type\)](#)
[E70 Thing: P130 shows features of \(features are also found on\)](#)
[\(P130.1 kind of similarity: E55 Type\)](#)
[E83 Type Creation: P136 was based on \(supported type creation\)](#)
[\(P136.1 in the taxonomic role: E55 Type\)](#)
[E36 Visual Item: P138 represents \(has representation\)](#)
[\(P67.1 has type: E55 Type\)](#)
[\(P138.1 mode of representation: E55 Type\)](#)
[E5 Event: P12 occurred in the presence of \(was present at\)](#)
[E7 Activity: P15 was influenced by \(influenced\)](#)
[E8 Acquisition: P24 transferred title of \(changed ownership through\)](#)
[E10 Transfer of Custody: P30 transferred custody of \(custody transferred through\)](#)
[E13 Attribute Assignment: P140 assigned attribute to \(was attributed by\)](#)
[E13 Attribute Assignment: P141 assigned \(was assigned by\)](#)
[E18 Physical Thing: P46 is composed of \(forms part of\)](#)
[E79 Part Addition: P111 added \(was added by\)](#)
[\(P16.1 mode of use: E55 Type\)](#)
[E80 Part Removal: P113 removed \(was removed by\)](#)

E28 Conceptual Object

Subclass of: [E71](#) Man-Made Thing

Superclass of: [E55](#) Type
[E89](#) Propositional Object
[E90](#) Symbolic Object

Scope note: This class comprises non-material products of our minds and other human produced data
that have become objects of a discourse about their identity, circumstances of creation or

historical implication. The production of such information may have been supported by the use
of technical devices such as cameras or computers.

Characteristically, instances of this class are created, invented or thought by someone, and then may be documented or communicated between persons. Instances of E28 Conceptual Object have the ability to exist on more than one particular carrier at the same time, such as paper, electronic signals, marks, audio media, paintings, photos, human memories, etc.

They cannot be destroyed. They exist as long as they can be found on at least one carrier or in at least one human memory. Their existence ends when the last carrier and the last memory are lost.

Examples:

- * Beethoven's "Ode an die Freude" (Ode to Joy) (E73)
- * the definition of "ontology" in the Oxford English Dictionary
- * the knowledge about the victory at Marathon carried by the famous runner

Properties

[P102 has title \(is title of\): E35 Title](#)

[\(P102.1 has type: E55 Type\)](#)

[P149 is identified by \(identifies\): E75 Conceptual Object Appellation](#)

[P1 is identified by \(identifies\): E41 Appellation](#)

[P137 exemplifies \(is exemplified by\): E55 Type](#)

[\(P137.1 in the taxonomic role: E55 Type\)](#)

[P2 has type \(is type of\): E55 Type](#)

[P130 shows features of \(features are also found on\): E70 Thing](#)

[\(P130.1 kind of similarity: E55 Type\)](#)

[P43 has dimension \(is dimension of\): E54 Dimension](#)

[\(short cut of: E16 Measurement\)](#)

[P48 has preferred identifier \(is preferred identifier of\): E42 Identifier](#)

[P3 has note: E62 String](#)

[\(P3.1 has type: E55 Type\)](#)

[P101 had as general use \(was use of\): E55 Type](#)

[P103 was intended for \(was intention of\): E55 Type](#)

The entity is referenced by:

[E65 Creation: P94 has created \(was created by\)](#)

The entity inherits references:

[E7 Activity: P16 used specific object \(was used for\)](#)

[\(P16.1 mode of use: E55 Type\)](#)

[E7 Activity: P17 was motivated by \(motivated\)](#)

[E7 Activity: P19 was intended use of \(was made for\)](#)

[\(P19.1 mode of use: E55 Type\)](#)

[E16 Measurement: P39 measured \(was measured by\)](#)

[E17 Type Assignment: P41 classified \(was classified by\)](#)

[E24 Physical Man-Made Thing: P62 depicts \(is depicted by\)](#)

[\(P62.1 mode of depiction: E55 Type\)](#)

[E89 Propositional Object: P67 refers to \(is referred to by\)](#)

[\(P67.1 has type: E55 Type\)](#)

[E31 Document: P70 documents \(is documented in\)](#)

[\(P67.1 has type: E55 Type\)](#)

E32 Authority Document: P71 lists (is listed in)
(P67.1 has type: E55 Type)
E63 Beginning of Existence: P92 brought into existence (was brought into existence by)
E64 End of Existence: P93 took out of existence (was taken out of existence by)
E81 Transformation: P123 resulted in (resulted from)
E81 Transformation: P124 transformed (was transformed by)
E89 Propositional Object: P129 is about (is subject of)
(P67.1 has type: E55 Type)
E70 Thing: P130 shows features of (features are also found on)
(P130.1 kind of similarity: E55 Type)
E83 Type Creation: P136 was based on (supported type creation)
(P136.1 in the taxonomic role: E55 Type)
E36 Visual Item: P138 represents (has representation)
(P67.1 has type: E55 Type)
(P138.1 mode of representation: E55 Type)
E5 Event: P12 occurred in the presence of (was present at)
E7 Activity: P15 was influenced by (influenced)
E13 Attribute Assignment: P140 assigned attribute to (was attributed by)
E13 Attribute Assignment: P141 assigned (was assigned by)

E29 Design or Procedure

Subclass of: [E73](#) Information Object

Scope note: This class comprises documented plans for the execution of actions in order to achieve a result of a specific quality, form or contents. In particular it comprises plans for deliberate human activities that may result in the modification or production of instances of E24 Physical Thing.

Instances of E29 Design or Procedure can be structured in parts and sequences or depend on others. This is modelled using *P69 is associated with*.

Designs or procedures can be seen as one of the following:

1. A schema for the activities it describes
2. A schema of the products that result from their application.
3. An independent intellectual product that may have never been applied, such as Leonardo da Vinci's famous plans for flying machines.

Because designs or procedures may never be applied or only partially executed, the CRM models a loose relationship between the plan and the respective product.

Examples:

- * the ISO standardisation procedure
- * the musical notation for Beethoven's "Ode to Joy"
- * the architectural drawings for the Kölner Dom in Cologne, Germany
- * The drawing on the folio 860 of the Codex Atlanticus from Leonardo da Vinci, 1486-1490, kept in the Biblioteca Ambrosiana in Milan

Properties

P102 has title (is title of): E35 Title
(P102.1 has type: E55 Type)
P149 is identified by (identifies): E75 Conceptual Object Appellation
P1 is identified by (identifies): E41 Appellation

P137 exemplifies (is exemplified by): E55 Type
(P137.1 in the taxonomic role: E55 Type)

P2 has type (is type of): E55 Type

P148 has component (is component of): E89 Propositional Object

P106 is composed of (forms part of): E90 Symbolic Object

P105 right held by (has right on): E39 Actor

(short cut of: E30 Right)

P104 is subject to (applies to): E30 Right

P130 shows features of (features are also found on): E70 Thing

(P130.1 kind of similarity: E55 Type)

P43 has dimension (is dimension of): E54 Dimension

(short cut of: E16 Measurement)

P48 has preferred identifier (is preferred identifier of): E42 Identifier

P105 right held by (has right on): E39 Actor

(short cut of: E30 Right)

P3 has note: E62 String

(P3.1 has type: E55 Type)

P67 refers to (is referred to by): E1 CRM Entity

(P67.1 has type: E55 Type)

P69 is associated with: E29 Design or Procedure

(P69.1 has type: E55 Type)

P129 is about (is subject of): E1 CRM Entity

(P67.1 has type: E55 Type)

P68 foresees use of (use foreseen by): E57 Material

(P67.1 has type: E55 Type)

P101 had as general use (was use of): E55 Type

P103 was intended for (was intention of): E55 Type

The entity is referenced by:

E7 Activity: P33 used specific technique (was used by)

(P16.1 mode of use: E55 Type)

E29 Design or Procedure: P69 is associated with

(P69.1 has type: E55 Type)

The entity inherits references:

E7 Activity: P16 used specific object (was used for)

(P16.1 mode of use: E55 Type)

E7 Activity: P17 was motivated by (motivated)

E7 Activity: P19 was intended use of (was made for)

(P19.1 mode of use: E55 Type)

E16 Measurement: P39 measured (was measured by)

E17 Type Assignment: P41 classified (was classified by)

E24 Physical Man-Made Thing: P62 depicts (is depicted by)

(P62.1 mode of depiction: E55 Type)

E89 Propositional Object: P67 refers to (is referred to by)

(P67.1 has type: E55 Type)

E31 Document: P70 documents (is documented in)

(P67.1 has type: E55 Type)

E32 Authority Document: P71 lists (is listed in)

(P67.1 has type: E55 Type)

E63 Beginning of Existence: P92 brought into existence (was brought into existence by)

E64 End of Existence: P93 took out of existence (was taken out of existence by)

E65 Creation: P94 has created (was created by)

E81 Transformation: P123 resulted in (resulted from)

E81 Transformation: P124 transformed (was transformed by)
E89 Propositional Object: P129 is about (is subject of)
(P67.1 has type: E55 Type)
E70 Thing: P130 shows features of (features are also found on)
(P130.1 kind of similarity: E55 Type)
E83 Type Creation: P136 was based on (supported type creation)
(P136.1 in the taxonomic role: E55 Type)
E36 Visual Item: P138 represents (has representation)
(P67.1 has type: E55 Type)
(P138.1 mode of representation: E55 Type)
E5 Event: P12 occurred in the presence of (was present at)
E7 Activity: P15 was influenced by (influenced)
E13 Attribute Assignment: P140 assigned attribute to (was attributed by)
E13 Attribute Assignment: P141 assigned (was assigned by)
E24 Physical Man-Made Thing: P128 carries (is carried by)
(P130.1 kind of similarity: E55 Type)
E89 Propositional Object: P148 has component (is component of)
E90 Symbolic Object: P106 is composed of (forms part of)

E30 Right

Subclass of: [E89](#) Propositional Object

Scope Note: This class comprises legal privileges concerning material and immaterial things or their derivatives.

These include reproduction and property rights.

Examples:

- * copyright held by ISO on ISO/CD 21127
- * ownership of the "Mona Lisa" by the Louvre

Properties

P102 has title (is title of): E35 Title
(P102.1 has type: E55 Type)
P149 is identified by (identifies): E75 Conceptual Object Appellation
P1 is identified by (identifies): E41 Appellation

P137 exemplifies (is exemplified by): E55 Type
(P137.1 in the taxonomic role: E55 Type)
P2 has type (is type of): E55 Type

P148 has component (is component of): E89 Propositional Object

P130 shows features of (features are also found on): E70 Thing
(P130.1 kind of similarity: E55 Type)
P43 has dimension (is dimension of): E54 Dimension
(short cut of: E16 Measurement)
P48 has preferred identifier (is preferred identifier of): E42 Identifier

P3 has note: E62 String
(P3.1 has type: E55 Type)
P67 refers to (is referred to by): E1 CRM Entity
(P67.1 has type: E55 Type)
P129 is about (is subject of): E1 CRM Entity
(P67.1 has type: E55 Type)

[P101 had as general use \(was use of\): E55 Type](#)
[P103 was intended for \(was intention of\): E55 Type](#)

The entity is referenced by:

[E39 Actor: P75 possesses \(is possessed by\)](#)
[E72 Legal Object: P104 is subject to \(applies to\)](#)
[P105 right held by \(has right on\): short cut of](#)

The entity inherits references:

[E7 Activity: P16 used specific object \(was used for\)](#)
[\(P16.1 mode of use: E55 Type\)](#)
[E7 Activity: P17 was motivated by \(motivated\)](#)
[E7 Activity: P19 was intended use of \(was made for\)](#)
[\(P19.1 mode of use: E55 Type\)](#)
[E16 Measurement: P39 measured \(was measured by\)](#)
[E17 Type Assignment: P41 classified \(was classified by\)](#)
[E24 Physical Man-Made Thing: P62 depicts \(is depicted by\)](#)
[\(P62.1 mode of depiction: E55 Type\)](#)
[E89 Propositional Object: P67 refers to \(is referred to by\)](#)
[\(P67.1 has type: E55 Type\)](#)
[E31 Document: P70 documents \(is documented in\)](#)
[\(P67.1 has type: E55 Type\)](#)
[E32 Authority Document: P71 lists \(is listed in\)](#)
[\(P67.1 has type: E55 Type\)](#)
[E63 Beginning of Existence: P92 brought into existence \(was brought into existence by\)](#)
[E64 End of Existence: P93 took out of existence \(was taken out of existence by\)](#)
[E65 Creation: P94 has created \(was created by\)](#)
[E81 Transformation: P123 resulted in \(resulted from\)](#)
[E81 Transformation: P124 transformed \(was transformed by\)](#)
[E89 Propositional Object: P129 is about \(is subject of\)](#)
[\(P67.1 has type: E55 Type\)](#)
[E70 Thing: P130 shows features of \(features are also found on\)](#)
[\(P130.1 kind of similarity: E55 Type\)](#)
[E83 Type Creation: P136 was based on \(supported type creation\)](#)
[\(P136.1 in the taxonomic role: E55 Type\)](#)
[E36 Visual Item: P138 represents \(has representation\)](#)
[\(P67.1 has type: E55 Type\)](#)
[\(P138.1 mode of representation: E55 Type\)](#)
[E5 Event: P12 occurred in the presence of \(was present at\)](#)
[E7 Activity: P15 was influenced by \(influenced\)](#)
[E13 Attribute Assignment: P140 assigned attribute to \(was attributed by\)](#)
[E13 Attribute Assignment: P141 assigned \(was assigned by\)](#)
[E89 Propositional Object: P148 has component \(is component of\)](#)

E31 Document

Subclass of: [E73](#) Information Object

Superclass of: [E32](#) Authority Document

Scope note: This class comprises identifiable immaterial items that make propositions about reality.

These propositions may be expressed in text, graphics, images, audiograms, videograms or by other similar means. Documentation databases are regarded as a special case of E31

Document. This class should not be confused with the term “document” in Information Technology, which is compatible with E73 Information Object.

Examples:

- * the Encyclopaedia Britannica (E32)
- * the photo of the Allied Leaders at Yalta published by UPI, 1945
- * the Doomsday Book

Properties

P102 has title (is title of): E35 Title

(P102.1 has type: E55 Type)

P149 is identified by (identifies): E75 Conceptual Object Appellation

P1 is identified by (identifies): E41 Appellation

P137 exemplifies (is exemplified by): E55 Type

(P137.1 in the taxonomic role: E55 Type)

P2 has type (is type of): E55 Type

P148 has component (is component of): E89 Propositional Object

P106 is composed of (forms part of): E90 Symbolic Object

P105 right held by (has right on): E39 Actor

(short cut of: E30 Right)

P104 is subject to (applies to): E30 Right

P70 documents (is documented in): E1 CRM Entity

(P67.1 has type: E55 Type)

P130 shows features of (features are also found on): E70 Thing

(P130.1 kind of similarity: E55 Type)

P43 has dimension (is dimension of): E54 Dimension

(short cut of: E16 Measurement)

P48 has preferred identifier (is preferred identifier of): E42 Identifier

P105 right held by (has right on): E39 Actor

(short cut of: E30 Right)

P3 has note: E62 String

(P3.1 has type: E55 Type)

P67 refers to (is referred to by): E1 CRM Entity

(P67.1 has type: E55 Type)

P129 is about (is subject of): E1 CRM Entity

(P67.1 has type: E55 Type)

P101 had as general use (was use of): E55 Type

P103 was intended for (was intention of): E55 Type

The entity is not referenced.

The entity inherits references:

E7 Activity: P16 used specific object (was used for)

(P16.1 mode of use: E55 Type)

E7 Activity: P17 was motivated by (motivated)

E7 Activity: P19 was intended use of (was made for)

(P19.1 mode of use: E55 Type)

E16 Measurement: P39 measured (was measured by)

E17 Type Assignment: P41 classified (was classified by)

E24 Physical Man-Made Thing: P62 depicts (is depicted by)

(P62.1 mode of depiction: E55 Type)

*[E89 Propositional Object: P67 refers to \(is referred to by\)](#)
[\(P67.1 has type: E55 Type\)](#)*
*[E31 Document: P70 documents \(is documented in\)](#)
[\(P67.1 has type: E55 Type\)](#)*
*[E32 Authority Document: P71 lists \(is listed in\)](#)
[\(P67.1 has type: E55 Type\)](#)*
[E63 Beginning of Existence: P92 brought into existence \(was brought into existence by\)](#)
[E64 End of Existence: P93 took out of existence \(was taken out of existence by\)](#)
[E65 Creation: P94 has created \(was created by\)](#)
[E81 Transformation: P123 resulted in \(resulted from\)](#)
[E81 Transformation: P124 transformed \(was transformed by\)](#)
*[E89 Propositional Object: P129 is about \(is subject of\)](#)
[\(P67.1 has type: E55 Type\)](#)*
*[E70 Thing: P130 shows features of \(features are also found on\)](#)
[\(P130.1 kind of similarity: E55 Type\)](#)*
*[E83 Type Creation: P136 was based on \(supported type creation\)](#)
[\(P136.1 in the taxonomic role: E55 Type\)](#)*
*[E36 Visual Item: P138 represents \(has representation\)](#)
[\(P67.1 has type: E55 Type\)](#)
[\(P138.1 mode of representation: E55 Type\)](#)*
[E5 Event: P12 occurred in the presence of \(was present at\)](#)
[E7 Activity: P15 was influenced by \(influenced\)](#)
[E13 Attribute Assignment: P140 assigned attribute to \(was attributed by\)](#)
[E13 Attribute Assignment: P141 assigned \(was assigned by\)](#)
*[E24 Physical Man-Made Thing: P128 carries \(is carried by\)](#)
[\(P130.1 kind of similarity: E55 Type\)](#)*
[E89 Propositional Object: P148 has component \(is component of\)](#)
[E90 Symbolic Object: P106 is composed of \(forms part of\)](#)

E32 Authority Document

Subclass of: [E31 Document](#)

Scope note: This class comprises encyclopaedia, thesauri, authority lists and other documents that define terminology or conceptual systems for consistent use.

Examples:

- * Webster's Dictionary
- * Getty Art and Architecture Thesaurus
- * the CIDOC Conceptual Reference Model

Properties

*[P102 has title \(is title of\): E35 Title](#)
[\(P102.1 has type: E55 Type\)](#)*
*[P149 is identified by \(identifies\): E75 Conceptual Object Appellation](#)
[P1 is identified by \(identifies\): E41 Appellation](#)*

*[P137 exemplifies \(is exemplified by\): E55 Type](#)
[\(P137.1 in the taxonomic role: E55 Type\)](#)*
[P2 has type \(is type of\): E55 Type](#)

[P71 lists \(is listed in\): E1 CRM Entity](#)
[\(P67.1 has type: E55 Type\)](#)
*[P148 has component \(is component of\): E89 Propositional Object](#)
[P106 is composed of \(forms part of\): E90 Symbolic Object](#)*

P105 right held by (has right on): E39 Actor
(short cut of: E30 Right)
P104 is subject to (applies to): E30 Right

P70 documents (is documented in): E1 CRM Entity
(P67.1 has type: E55 Type)
P130 shows features of (features are also found on): E70 Thing
(P130.1 kind of similarity: E55 Type)
P43 has dimension (is dimension of): E54 Dimension
(short cut of: E16 Measurement)
P48 has preferred identifier (is preferred identifier of): E42 Identifier
P105 right held by (has right on): E39 Actor
(short cut of: E30 Right)
P3 has note: E62 String
(P3.1 has type: E55 Type)
P67 refers to (is referred to by): E1 CRM Entity
(P67.1 has type: E55 Type)
P129 is about (is subject of): E1 CRM Entity
(P67.1 has type: E55 Type)
P101 had as general use (was use of): E55 Type
P103 was intended for (was intention of): E55 Type

The entity is not referenced.

The entity inherits references:

E7 Activity: P16 used specific object (was used for)
(P16.1 mode of use: E55 Type)
E7 Activity: P17 was motivated by (motivated)
E7 Activity: P19 was intended use of (was made for)
(P19.1 mode of use: E55 Type)
E16 Measurement: P39 measured (was measured by)
E17 Type Assignment: P41 classified (was classified by)
E24 Physical Man-Made Thing: P62 depicts (is depicted by)
(P62.1 mode of depiction: E55 Type)
E89 Propositional Object: P67 refers to (is referred to by)
(P67.1 has type: E55 Type)
E31 Document: P70 documents (is documented in)
(P67.1 has type: E55 Type)
E32 Authority Document: P71 lists (is listed in)
(P67.1 has type: E55 Type)
E63 Beginning of Existence: P92 brought into existence (was brought into existence by)
E64 End of Existence: P93 took out of existence (was taken out of existence by)
E65 Creation: P94 has created (was created by)
E81 Transformation: P123 resulted in (resulted from)
E81 Transformation: P124 transformed (was transformed by)
E89 Propositional Object: P129 is about (is subject of)
(P67.1 has type: E55 Type)
E70 Thing: P130 shows features of (features are also found on)
(P130.1 kind of similarity: E55 Type)
E83 Type Creation: P136 was based on (supported type creation)
(P136.1 in the taxonomic role: E55 Type)
E36 Visual Item: P138 represents (has representation)
(P67.1 has type: E55 Type)
(P138.1 mode of representation: E55 Type)

E5 Event: P12 occurred in the presence of (was present at)
E7 Activity: P15 was influenced by (influenced)
E13 Attribute Assignment: P140 assigned attribute to (was attributed by)
E13 Attribute Assignment: P141 assigned (was assigned by)
E24 Physical Man-Made Thing: P128 carries (is carried by)
(P130.1 kind of similarity: E55 Type)
E89 Propositional Object: P148 has component (is component of)
E90 Symbolic Object: P106 is composed of (forms part of)

E33 Linguistic Object

Subclass of: [E73 Information Object](#)

Superclass of: [E34 Inscription](#)

[E35 Title](#)

Scope note: This class comprises identifiable expressions in natural language or languages.

Instances of E33 Linguistic Object can be expressed in many ways: e.g. as written texts, recorded speech or sign language. However, the CRM treats instances of E33 Linguistic Object independently from the medium or method by which they are expressed. Expressions in formal languages, such as computer code or mathematical formulae, are not treated as instances of E33 Linguistic Object by the CRM. These should be modelled as instances of E73 Information Object.

The text of an instance of E33 Linguistic Object can be documented in a note by P3 has note: E62 String

Examples:

- * the text of the Ellesmere Chaucer manuscript
- * the lyrics of the song "Blue Suede Shoes"
- * the text of the Jabberwocky by Lewis Carroll
- * the text of "Doktoro Jekyll kaj Sinjoro Hyde" (an Esperanto translation of Dr Jekyll and Mr Hyde)

Properties

P102 has title (is title of): E35 Title

(P102.1 has type: E55 Type)

P149 is identified by (identifies): E75 Conceptual Object Appellation

P1 is identified by (identifies): E41 Appellation

P137 exemplifies (is exemplified by): E55 Type

(P137.1 in the taxonomic role: E55 Type)

P2 has type (is type of): E55 Type

P148 has component (is component of): E89 Propositional Object

P106 is composed of (forms part of): E90 Symbolic Object

P105 right held by (has right on): E39 Actor

(short cut of: E30 Right)

P104 is subject to (applies to): E30 Right

P73 has translation (is translation of): E33 Linguistic Object

(P130.1 kind of similarity: E55 Type)

P130 shows features of (features are also found on): E70 Thing

(P130.1 kind of similarity: E55 Type)

P43 has dimension (is dimension of): E54 Dimension

(short cut of: E16 Measurement)

P48 has preferred identifier (is preferred identifier of): E42 Identifier
P105 right held by (has right on): E39 Actor
(short cut of: E30 Right)
P3 has note: E62 String
(P3.1 has type: E55 Type)
P67 refers to (is referred to by): E1 CRM Entity
(P67.1 has type: E55 Type)
P129 is about (is subject of): E1 CRM Entity
(P67.1 has type: E55 Type)
P72 has language (is language of): E56 Language
P101 had as general use (was use of): E55 Type
P103 was intended for (was intention of): E55 Type

The entity is only referenced by itself.

E33 Linguistic Object: P73 has translation (is translation of)
(P130.1 kind of similarity: E55 Type)

The entity inherits references:

E7 Activity: P16 used specific object (was used for)
(P16.1 mode of use: E55 Type)
E7 Activity: P17 was motivated by (motivated)
E7 Activity: P19 was intended use of (was made for)
(P19.1 mode of use: E55 Type)
E16 Measurement: P39 measured (was measured by)
E17 Type Assignment: P41 classified (was classified by)
E24 Physical Man-Made Thing: P62 depicts (is depicted by)
(P62.1 mode of depiction: E55 Type)
E89 Propositional Object: P67 refers to (is referred to by)
(P67.1 has type: E55 Type)
E31 Document: P70 documents (is documented in)
(P67.1 has type: E55 Type)
E32 Authority Document: P71 lists (is listed in)
(P67.1 has type: E55 Type)
E63 Beginning of Existence: P92 brought into existence (was brought into existence by)
E64 End of Existence: P93 took out of existence (was taken out of existence by)
E65 Creation: P94 has created (was created by)
E81 Transformation: P123 resulted in (resulted from)
E81 Transformation: P124 transformed (was transformed by)
E89 Propositional Object: P129 is about (is subject of)
(P67.1 has type: E55 Type)
E70 Thing: P130 shows features of (features are also found on)
(P130.1 kind of similarity: E55 Type)
E83 Type Creation: P136 was based on (supported type creation)
(P136.1 in the taxonomic role: E55 Type)
E36 Visual Item: P138 represents (has representation)
(P67.1 has type: E55 Type)
(P138.1 mode of representation: E55 Type)
E5 Event: P12 occurred in the presence of (was present at)
E7 Activity: P15 was influenced by (influenced)
E13 Attribute Assignment: P140 assigned attribute to (was attributed by)
E13 Attribute Assignment: P141 assigned (was assigned by)
E24 Physical Man-Made Thing: P128 carries (is carried by)
(P130.1 kind of similarity: E55 Type)
E89 Propositional Object: P148 has component (is component of)
E90 Symbolic Object: P106 is composed of (forms part of)

E34 Inscription

Subclass of: [E33 Linguistic Object](#)
[E37 Mark](#)

Scope note: This class comprises recognisable, short texts attached to instances of E24 Physical Man-Made Thing.

The transcription of the text can be documented in a note by *P3 has note: E62 String*. The alphabet used can be documented by *P2 has type: E55 Type*. This class does not intend to describe the idiosyncratic characteristics of an individual physical embodiment of an inscription, but the underlying prototype. The physical embodiment is modelled in the CRM as E24 Physical Man-Made Thing.

The relationship of a physical copy of a book to the text it contains is modelled using *E84 Information Carrier. P128 carries (is carried by): E33 Linguistic Object*.

Examples:

- * “keep off the grass” on a sign stuck in the lawn of the quad of Balliol College
- * The text published in Corpus Inscriptionum Latinarum V 895
- * Kilroy was here

Properties

[P102 has title \(is title of\): E35 Title](#)

[\(P102.1 has type: E55 Type\)](#)

[P149 is identified by \(identifies\): E75 Conceptual Object Appellation](#)

[P1 is identified by \(identifies\): E41 Appellation](#)

[P137 exemplifies \(is exemplified by\): E55 Type](#)

[\(P137.1 in the taxonomic role: E55 Type\)](#)

[P2 has type \(is type of\): E55 Type](#)

[P148 has component \(is component of\): E89 Propositional Object](#)

[P106 is composed of \(forms part of\): E90 Symbolic Object](#)

[P105 right held by \(has right on\): E39 Actor](#)

[\(short cut of: E30 Right\)](#)

[P104 is subject to \(applies to\): E30 Right](#)

[P73 has translation \(is translation of\): E33 Linguistic Object](#)

[\(P130.1 kind of similarity: E55 Type\)](#)

[P130 shows features of \(features are also found on\): E70 Thing](#)

[\(P130.1 kind of similarity: E55 Type\)](#)

[P138 represents \(has representation\): E1 CRM Entity](#)

[\(P67.1 has type: E55 Type\)](#)

[\(P138.1 mode of representation: E55 Type\)](#)

[P43 has dimension \(is dimension of\): E54 Dimension](#)

[\(short cut of: E16 Measurement\)](#)

[P48 has preferred identifier \(is preferred identifier of\): E42 Identifier](#)

[P105 right held by \(has right on\): E39 Actor](#)

[\(short cut of: E30 Right\)](#)

[P3 has note: E62 String](#)

[\(P3.1 has type: E55 Type\)](#)

[P67 refers to \(is referred to by\): E1 CRM Entity](#)

[\(P67.1 has type: E55 Type\)](#)

P129 is about (is subject of): E1 CRM Entity
(P67.1 has type: E55 Type)
P72 has language (is language of): E56 Language
P101 had as general use (was use of): E55 Type
P103 was intended for (was intention of): E55 Type

The entity is not referenced.

The entity inherits references:

E7 Activity: P16 used specific object (was used for)
(P16.1 mode of use: E55 Type)
E7 Activity: P17 was motivated by (motivated)
E7 Activity: P19 was intended use of (was made for)
(P19.1 mode of use: E55 Type)
E16 Measurement: P39 measured (was measured by)
E17 Type Assignment: P41 classified (was classified by)
E24 Physical Man-Made Thing: P62 depicts (is depicted by)
(P62.1 mode of depiction: E55 Type)
E24 Physical Man-Made Thing: P65 shows visual item (is shown by)
(P130.1 kind of similarity: E55 Type)
E89 Propositional Object: P67 refers to (is referred to by)
(P67.1 has type: E55 Type)
E31 Document: P70 documents (is documented in)
(P67.1 has type: E55 Type)
E32 Authority Document: P71 lists (is listed in)
(P67.1 has type: E55 Type)
E33 Linguistic Object: P73 has translation (is translation of)
(P130.1 kind of similarity: E55 Type)
E63 Beginning of Existence: P92 brought into existence (was brought into existence by)
E64 End of Existence: P93 took out of existence (was taken out of existence by)
E65 Creation: P94 has created (was created by)
E81 Transformation: P123 resulted in (resulted from)
E81 Transformation: P124 transformed (was transformed by)
E89 Propositional Object: P129 is about (is subject of)
(P67.1 has type: E55 Type)
E70 Thing: P130 shows features of (features are also found on)
(P130.1 kind of similarity: E55 Type)
E83 Type Creation: P136 was based on (supported type creation)
(P136.1 in the taxonomic role: E55 Type)
E36 Visual Item: P138 represents (has representation)
(P67.1 has type: E55 Type)
(P138.1 mode of representation: E55 Type)
E5 Event: P12 occurred in the presence of (was present at)
E7 Activity: P15 was influenced by (influenced)
E13 Attribute Assignment: P140 assigned attribute to (was attributed by)
E13 Attribute Assignment: P141 assigned (was assigned by)
E24 Physical Man-Made Thing: P128 carries (is carried by)
(P130.1 kind of similarity: E55 Type)
E89 Propositional Object: P148 has component (is component of)
E90 Symbolic Object: P106 is composed of (forms part of)

E35 Title

Subclass of: E33 Linguistic Object

E41 Appellation

Scope note: This class comprises the names assigned to works, such as texts, artworks or pieces of music.

Titles are proper noun phrases or verbal phrases, and should not be confused with generic object names such as “chair”, “painting” or “book” (the latter are common nouns that stand for instances of E55 Type). Titles may be assigned by the creator of the work itself, or by a social group.

This class also comprises the translations of titles that are used as surrogates for the original titles in different social contexts.

Examples:

- * “The Merchant of Venice”
- * “Mona Lisa”
- * “La Pie or The Magpie”
- * “Lucy in the Sky with Diamonds”

Properties

P102 has title (is title of): E35 Title

(P102.1 has type: E55 Type)

P139 has alternative form: E41 Appellation

(P139.1 has type: E55 Type)

P149 is identified by (identifies): E75 Conceptual Object Appellation

P1 is identified by (identifies): E41 Appellation

P137 exemplifies (is exemplified by): E55 Type

(P137.1 in the taxonomic role: E55 Type)

P2 has type (is type of): E55 Type

P148 has component (is component of): E89 Propositional Object

P106 is composed of (forms part of): E90 Symbolic Object

P105 right held by (has right on): E39 Actor

(short cut of: E30 Right)

P104 is subject to (applies to): E30 Right

P73 has translation (is translation of): E33 Linguistic Object

(P130.1 kind of similarity: E55 Type)

P130 shows features of (features are also found on): E70 Thing

(P130.1 kind of similarity: E55 Type)

P43 has dimension (is dimension of): E54 Dimension

(short cut of: E16 Measurement)

P48 has preferred identifier (is preferred identifier of): E42 Identifier

P105 right held by (has right on): E39 Actor

(short cut of: E30 Right)

P3 has note: E62 String

(P3.1 has type: E55 Type)

P67 refers to (is referred to by): E1 CRM Entity

(P67.1 has type: E55 Type)

P129 is about (is subject of): E1 CRM Entity

(P67.1 has type: E55 Type)

P72 has language (is language of): E56 Language

P101 had as general use (was use of): E55 Type

P103 was intended for (was intention of): E55 Type

The entity is referenced by:

E71 Man-Made Thing: P102 has title (is title of)
(P102.1 has type: E55 Type)

The entity inherits references:

E7 Activity: P16 used specific object (was used for)
(P16.1 mode of use: E55 Type)
E7 Activity: P17 was motivated by (motivated)
E7 Activity: P19 was intended use of (was made for)
(P19.1 mode of use: E55 Type)
E16 Measurement: P39 measured (was measured by)
E17 Type Assignment: P41 classified (was classified by)
E24 Physical Man-Made Thing: P62 depicts (is depicted by)
(P62.1 mode of depiction: E55 Type)
E89 Propositional Object: P67 refers to (is referred to by)
(P67.1 has type: E55 Type)
E31 Document: P70 documents (is documented in)
(P67.1 has type: E55 Type)
E32 Authority Document: P71 lists (is listed in)
(P67.1 has type: E55 Type)
E33 Linguistic Object: P73 has translation (is translation of)
(P130.1 kind of similarity: E55 Type)
E63 Beginning of Existence: P92 brought into existence (was brought into existence by)
E64 End of Existence: P93 took out of existence (was taken out of existence by)
E65 Creation: P94 has created (was created by)
E81 Transformation: P123 resulted in (resulted from)
E81 Transformation: P124 transformed (was transformed by)
E89 Propositional Object: P129 is about (is subject of)
(P67.1 has type: E55 Type)
E70 Thing: P130 shows features of (features are also found on)
(P130.1 kind of similarity: E55 Type)
E83 Type Creation: P136 was based on (supported type creation)
(P136.1 in the taxonomic role: E55 Type)
E36 Visual Item: P138 represents (has representation)
(P67.1 has type: E55 Type)
(P138.1 mode of representation: E55 Type)
E41 Appellation: P139 has alternative form
(P139.1 has type: E55 Type)
E15 Identifier Assignment: P142 used constituent (was used in)
(P16.1 mode of use: E55 Type)
E1 CRM Entity: P1 is identified by (identifies)
E5 Event: P12 occurred in the presence of (was present at)
E7 Activity: P15 was influenced by (influenced)
E13 Attribute Assignment: P140 assigned attribute to (was attributed by)
E13 Attribute Assignment: P141 assigned (was assigned by)
E24 Physical Man-Made Thing: P128 carries (is carried by)
(P130.1 kind of similarity: E55 Type)
E89 Propositional Object: P148 has component (is component of)
E90 Symbolic Object: P106 is composed of (forms part of)

E36 Visual Item

Subclass of: [E73](#) Information Object

Superclass of: [E37](#) Mark

[E38 Image](#)

Scope Note: This class comprises the intellectual or conceptual aspects of recognisable marks and images.

This class does not intend to describe the idiosyncratic characteristics of an individual physical embodiment of a visual item, but the underlying prototype. For example, a mark such as the ICOM logo is generally considered to be the same logo when used on any number of publications. The size, orientation and colour may change, but the logo remains uniquely identifiable. The same is true of images that are reproduced many times. This means that visual items are independent of their physical support.

The class E36 Visual Item provides a means of identifying and linking together instances of E24 Physical Man-Made Thing that carry the same visual symbols, marks or images etc. The property *P62 depicts (is depicted by)* between E24 Physical Man-Made Thing and depicted subjects (E1 CRM Entity) can be regarded as a short-cut of the more fully developed path from E24 Physical Man-Made Thing through *P65 shows visual item (is shown by)*, E36 Visual Item, *P138 represents (has representation)* to E1CRM Entity, which in addition captures the optical features of the depiction.

Examples:

- * the visual appearance of Monet's "La Pie" (E38)
- * the Coca-Cola logo (E34)
- * the Chi-Rho (E37)
- * the communist red star (E37)

Properties

[P102 has title \(is title of\): E35 Title](#)

[\(P102.1 has type: E55 Type\)](#)

[P149 is identified by \(identifies\): E75 Conceptual Object Appellation](#)

[P1 is identified by \(identifies\): E41 Appellation](#)

[P137 exemplifies \(is exemplified by\): E55 Type](#)

[\(P137.1 in the taxonomic role: E55 Type\)](#)

[P2 has type \(is type of\): E55 Type](#)

[P148 has component \(is component of\): E89 Propositional Object](#)

[P106 is composed of \(forms part of\): E90 Symbolic Object](#)

[P105 right held by \(has right on\): E39 Actor](#)

[\(short cut of: E30 Right\)](#)

[P104 is subject to \(applies to\): E30 Right](#)

[P130 shows features of \(features are also found on\): E70 Thing](#)

[\(P130.1 kind of similarity: E55 Type\)](#)

[P138 represents \(has representation\): E1 CRM Entity](#)

[\(P67.1 has type: E55 Type\)](#)

[\(P138.1 mode of representation: E55 Type\)](#)

[P43 has dimension \(is dimension of\): E54 Dimension](#)

[\(short cut of: E16 Measurement\)](#)

[P48 has preferred identifier \(is preferred identifier of\): E42 Identifier](#)

[P105 right held by \(has right on\): E39 Actor](#)

[\(short cut of: E30 Right\)](#)

[P3 has note: E62 String](#)

[\(P3.1 has type: E55 Type\)](#)

[P67 refers to \(is referred to by\): E1 CRM Entity](#)

[\(P67.1 has type: E55 Type\)](#)
[P129 is about \(is subject of\): E1 CRM Entity](#)
[\(P67.1 has type: E55 Type\)](#)
[P101 had as general use \(was use of\): E55 Type](#)
[P103 was intended for \(was intention of\): E55 Type](#)

The entity is referenced by:

[E24 Physical Man-Made Thing: P65 shows visual item \(is shown by\)](#)
[\(P130.1 kind of similarity: E55 Type\)](#)

The entity inherits references:

[E7 Activity: P16 used specific object \(was used for\)](#)
[\(P16.1 mode of use: E55 Type\)](#)
[E7 Activity: P17 was motivated by \(motivated\)](#)
[E7 Activity: P19 was intended use of \(was made for\)](#)
[\(P19.1 mode of use: E55 Type\)](#)
[E16 Measurement: P39 measured \(was measured by\)](#)
[E17 Type Assignment: P41 classified \(was classified by\)](#)
[E24 Physical Man-Made Thing: P62 depicts \(is depicted by\)](#)
[\(P62.1 mode of depiction: E55 Type\)](#)
[E89 Propositional Object: P67 refers to \(is referred to by\)](#)
[\(P67.1 has type: E55 Type\)](#)
[E31 Document: P70 documents \(is documented in\)](#)
[\(P67.1 has type: E55 Type\)](#)
[E32 Authority Document: P71 lists \(is listed in\)](#)
[\(P67.1 has type: E55 Type\)](#)
[E63 Beginning of Existence: P92 brought into existence \(was brought into existence by\)](#)
[E64 End of Existence: P93 took out of existence \(was taken out of existence by\)](#)
[E65 Creation: P94 has created \(was created by\)](#)
[E81 Transformation: P123 resulted in \(resulted from\)](#)
[E81 Transformation: P124 transformed \(was transformed by\)](#)
[E89 Propositional Object: P129 is about \(is subject of\)](#)
[\(P67.1 has type: E55 Type\)](#)
[E70 Thing: P130 shows features of \(features are also found on\)](#)
[\(P130.1 kind of similarity: E55 Type\)](#)
[E83 Type Creation: P136 was based on \(supported type creation\)](#)
[\(P136.1 in the taxonomic role: E55 Type\)](#)
[E36 Visual Item: P138 represents \(has representation\)](#)
[\(P67.1 has type: E55 Type\)](#)
[\(P138.1 mode of representation: E55 Type\)](#)
[E5 Event: P12 occurred in the presence of \(was present at\)](#)
[E7 Activity: P15 was influenced by \(influenced\)](#)
[E13 Attribute Assignment: P140 assigned attribute to \(was attributed by\)](#)
[E13 Attribute Assignment: P141 assigned \(was assigned by\)](#)
[E24 Physical Man-Made Thing: P128 carries \(is carried by\)](#)
[\(P130.1 kind of similarity: E55 Type\)](#)
[E89 Propositional Object: P148 has component \(is component of\)](#)
[E90 Symbolic Object: P106 is composed of \(forms part of\)](#)

E37 Mark

Subclass of: [E36 Visual Item](#)
Superclass of: [E34 Inscription](#)

Scope note: This class comprises symbols, signs, signatures or short texts applied to instances of E24 Physical Man-Made Thing by arbitrary techniques in order to indicate the creator, owner, dedications, purpose, etc.

This class specifically excludes features that have no semantic significance, such as scratches or tool marks. These should be documented as instances of E25 Man-Made Feature.

Examples:

- * Minoan double axe mark
- * ©
- * J

Properties

[*P102 has title \(is title of\): E35 Title*](#)

[*\(P102.1 has type: E55 Type\)*](#)

[*P149 is identified by \(identifies\): E75 Conceptual Object Appellation*](#)

[*P1 is identified by \(identifies\): E41 Appellation*](#)

[*P137 exemplifies \(is exemplified by\): E55 Type*](#)

[*\(P137.1 in the taxonomic role: E55 Type\)*](#)

[*P2 has type \(is type of\): E55 Type*](#)

[*P148 has component \(is component of\): E89 Propositional Object*](#)

[*P106 is composed of \(forms part of\): E90 Symbolic Object*](#)

[*P105 right held by \(has right on\): E39 Actor*](#)

[*\(short cut of: E30 Right\)*](#)

[*P104 is subject to \(applies to\): E30 Right*](#)

[*P130 shows features of \(features are also found on\): E70 Thing*](#)

[*\(P130.1 kind of similarity: E55 Type\)*](#)

[*P138 represents \(has representation\): E1 CRM Entity*](#)

[*\(P67.1 has type: E55 Type\)*](#)

[*\(P138.1 mode of representation: E55 Type\)*](#)

[*P43 has dimension \(is dimension of\): E54 Dimension*](#)

[*\(short cut of: E16 Measurement\)*](#)

[*P48 has preferred identifier \(is preferred identifier of\): E42 Identifier*](#)

[*P105 right held by \(has right on\): E39 Actor*](#)

[*\(short cut of: E30 Right\)*](#)

[*P3 has note: E62 String*](#)

[*\(P3.1 has type: E55 Type\)*](#)

[*P67 refers to \(is referred to by\): E1 CRM Entity*](#)

[*\(P67.1 has type: E55 Type\)*](#)

[*P129 is about \(is subject of\): E1 CRM Entity*](#)

[*\(P67.1 has type: E55 Type\)*](#)

[*P101 had as general use \(was use of\): E55 Type*](#)

[*P103 was intended for \(was intention of\): E55 Type*](#)

The entity is not referenced.

The entity inherits references:

[*E7 Activity: P16 used specific object \(was used for\)*](#)

[*\(P16.1 mode of use: E55 Type\)*](#)

[*E7 Activity: P17 was motivated by \(motivated\)*](#)

[*E7 Activity: P19 was intended use of \(was made for\)*](#)

(P19.1 mode of use: E55 Type)
E16 Measurement: P39 measured (was measured by)
E17 Type Assignment: P41 classified (was classified by)
E24 Physical Man-Made Thing: P62 depicts (is depicted by)
(P62.1 mode of depiction: E55 Type)
E24 Physical Man-Made Thing: P65 shows visual item (is shown by)
(P130.1 kind of similarity: E55 Type)
E89 Propositional Object: P67 refers to (is referred to by)
(P67.1 has type: E55 Type)
E31 Document: P70 documents (is documented in)
(P67.1 has type: E55 Type)
E32 Authority Document: P71 lists (is listed in)
(P67.1 has type: E55 Type)
E63 Beginning of Existence: P92 brought into existence (was brought into existence by)
E64 End of Existence: P93 took out of existence (was taken out of existence by)
E65 Creation: P94 has created (was created by)
E81 Transformation: P123 resulted in (resulted from)
E81 Transformation: P124 transformed (was transformed by)
E89 Propositional Object: P129 is about (is subject of)
(P67.1 has type: E55 Type)
E70 Thing: P130 shows features of (features are also found on)
(P130.1 kind of similarity: E55 Type)
E83 Type Creation: P136 was based on (supported type creation)
(P136.1 in the taxonomic role: E55 Type)
E36 Visual Item: P138 represents (has representation)
(P67.1 has type: E55 Type)
(P138.1 mode of representation: E55 Type)
E5 Event: P12 occurred in the presence of (was present at)
E7 Activity: P15 was influenced by (influenced)
E13 Attribute Assignment: P140 assigned attribute to (was attributed by)
E13 Attribute Assignment: P141 assigned (was assigned by)
E24 Physical Man-Made Thing: P128 carries (is carried by)
(P130.1 kind of similarity: E55 Type)
E89 Propositional Object: P148 has component (is component of)
E90 Symbolic Object: P106 is composed of (forms part of)

E38 Image

Subclass of: [E36 Visual Item](#)

Scope note: This class comprises distributions of form, tone and colour that may be found on surfaces such as photos, paintings, prints and sculptures or directly on electronic media.

The degree to which variations in the distribution of form and colour affect the identity of an instance of E38 Image depends on a given purpose. The original painting of the Mona Lisa in the Louvre may be said to bear the same instance of E38 Image as reproductions in the form of transparencies, postcards, posters or T-shirts, even though they may differ in size and carrier and may vary in tone and colour. The images in a “spot the difference” competition are not the same with respect to their context, however similar they may at first appear.

Examples:

- * the front side of all 20 Swiss Frs notes
- * the image depicted on all reproductions of the Mona Lisa

Properties

P102 has title (is title of): E35 Title
(P102.1 has type: E55 Type)
P149 is identified by (identifies): E75 Conceptual Object Appellation
P1 is identified by (identifies): E41 Appellation

P137 exemplifies (is exemplified by): E55 Type
(P137.1 in the taxonomic role: E55 Type)
P2 has type (is type of): E55 Type

P148 has component (is component of): E89 Propositional Object
P106 is composed of (forms part of): E90 Symbolic Object

P105 right held by (has right on): E39 Actor
(short cut of: E30 Right)
P104 is subject to (applies to): E30 Right

P130 shows features of (features are also found on): E70 Thing
(P130.1 kind of similarity: E55 Type)
P138 represents (has representation): E1 CRM Entity
(P67.1 has type: E55 Type)
(P138.1 mode of representation: E55 Type)
P43 has dimension (is dimension of): E54 Dimension
(short cut of: E16 Measurement)
P48 has preferred identifier (is preferred identifier of): E42 Identifier
P105 right held by (has right on): E39 Actor
(short cut of: E30 Right)
P3 has note: E62 String
(P3.1 has type: E55 Type)
P67 refers to (is referred to by): E1 CRM Entity
(P67.1 has type: E55 Type)
P129 is about (is subject of): E1 CRM Entity
(P67.1 has type: E55 Type)
P101 had as general use (was use of): E55 Type
P103 was intended for (was intention of): E55 Type

The entity is not referenced.

The entity inherits references:

E7 Activity: P16 used specific object (was used for)
(P16.1 mode of use: E55 Type)
E7 Activity: P17 was motivated by (motivated)
E7 Activity: P19 was intended use of (was made for)
(P19.1 mode of use: E55 Type)
E16 Measurement: P39 measured (was measured by)
E17 Type Assignment: P41 classified (was classified by)
E24 Physical Man-Made Thing: P62 depicts (is depicted by)
(P62.1 mode of depiction: E55 Type)
E24 Physical Man-Made Thing: P65 shows visual item (is shown by)
(P130.1 kind of similarity: E55 Type)
E89 Propositional Object: P67 refers to (is referred to by)
(P67.1 has type: E55 Type)
E31 Document: P70 documents (is documented in)
(P67.1 has type: E55 Type)
E32 Authority Document: P71 lists (is listed in)
(P67.1 has type: E55 Type)

[*E63 Beginning of Existence: P92 brought into existence \(was brought into existence by\)*](#)
[*E64 End of Existence: P93 took out of existence \(was taken out of existence by\)*](#)
[*E65 Creation: P94 has created \(was created by\)*](#)
[*E81 Transformation: P123 resulted in \(resulted from\)*](#)
[*E81 Transformation: P124 transformed \(was transformed by\)*](#)
[*E89 Propositional Object: P129 is about \(is subject of\)*](#)
[*\(P67.1 has type: E55 Type\)*](#)
[*E70 Thing: P130 shows features of \(features are also found on\)*](#)
[*\(P130.1 kind of similarity: E55 Type\)*](#)
[*E83 Type Creation: P136 was based on \(supported type creation\)*](#)
[*\(P136.1 in the taxonomic role: E55 Type\)*](#)
[*E36 Visual Item: P138 represents \(has representation\)*](#)
[*\(P67.1 has type: E55 Type\)*](#)
[*\(P138.1 mode of representation: E55 Type\)*](#)
[*E5 Event: P12 occurred in the presence of \(was present at\)*](#)
[*E7 Activity: P15 was influenced by \(influenced\)*](#)
[*E13 Attribute Assignment: P140 assigned attribute to \(was attributed by\)*](#)
[*E13 Attribute Assignment: P141 assigned \(was assigned by\)*](#)
[*E24 Physical Man-Made Thing: P128 carries \(is carried by\)*](#)
[*\(P130.1 kind of similarity: E55 Type\)*](#)
[*E89 Propositional Object: P148 has component \(is component of\)*](#)
[*E90 Symbolic Object: P106 is composed of \(forms part of\)*](#)

E39 Actor

Subclass of: [E77](#) Persistent Item

Superclass of: [E21](#) Person

[E74](#) Group

Scope note: This class comprises people, either individually or in groups, who have the potential to perform intentional actions for which they can be held responsible.

The CRM does not attempt to model the inadvertent actions of such actors. Individual people should be documented as instances of E21 Person, whereas groups should be documented as instances of either E74 Group or its subclass E40 Legal Body.

Examples:

- * London and Continental Railways (E40)
- * the Governor of the Bank of England in 1975 (E21)
- * Sir Ian McKellan (E21)

Properties

[*P131 is identified by \(identifies\): E82 Actor Appellation*](#)

[*P1 is identified by \(identifies\): E41 Appellation*](#)

[*P137 exemplifies \(is exemplified by\): E55 Type*](#)

[*\(P137.1 in the taxonomic role: E55 Type\)*](#)

[*P2 has type \(is type of\): E55 Type*](#)

[*P48 has preferred identifier \(is preferred identifier of\): E42 Identifier*](#)

[*P3 has note: E62 String*](#)

[*\(P3.1 has type: E55 Type\)*](#)

P76 has contact point (provides access to): E51 Contact Point
P75 possesses (is possessed by): E30 Right
P74 has current or former residence (is current or former residence of): E53 Place

The entity is referenced by:

E5 Event: P11 had participant (participated in)
E7 Activity: P14 carried out by (performed)
(P14.1 in the role of: E55 Type)
E8 Acquisition: P22 transferred title to (acquired title through)
(P14.1 in the role of: E55 Type)
E8 Acquisition: P23 transferred title from (surrendered title through)
(P14.1 in the role of: E55 Type)
E10 Transfer of Custody: P28 custody surrendered by (surrendered custody through)
(P14.1 in the role of: E55 Type)
E10 Transfer of Custody: P29 custody received by (received custody through)
(P14.1 in the role of: E55 Type)
E18 Physical Thing: P49 has former or current keeper (is former or current keeper of)
(short cut of: E10 Transfer of Custody)
E18 Physical Thing: P50 has current keeper (is current keeper of)
(short cut of: E10 Transfer of Custody)
E18 Physical Thing: P51 has former or current owner (is former or current owner of)
(short cut of: E8 Acquisition)
E18 Physical Thing: P52 has current owner (is current owner of)
(short cut of: E8 Acquisition)
(short cut of: E30 Right)
E72 Legal Object: P105 right held by (has right on)
(short cut of: E30 Right)
E85 Joining: P143 joined (was joined by)
E86 Leaving: P145 separated (left by)
E74 Group: P107 has current or former member (is current or former member of)
(P107.1 kind of member: E55 Type)
E78 Collection: P109 has current or former curator (is current or former curator of)
(short cut of: E10 Transfer of Custody)

The entity inherits references:

E7 Activity: P17 was motivated by (motivated)
E16 Measurement: P39 measured (was measured by)
E17 Type Assignment: P41 classified (was classified by)
E24 Physical Man-Made Thing: P62 depicts (is depicted by)
(P62.1 mode of depiction: E55 Type)
E89 Propositional Object: P67 refers to (is referred to by)
(P67.1 has type: E55 Type)
E31 Document: P70 documents (is documented in)
(P67.1 has type: E55 Type)
E32 Authority Document: P71 lists (is listed in)
(P67.1 has type: E55 Type)
E63 Beginning of Existence: P92 brought into existence (was brought into existence by)
E64 End of Existence: P93 took out of existence (was taken out of existence by)
E81 Transformation: P123 resulted in (resulted from)
E81 Transformation: P124 transformed (was transformed by)
E89 Propositional Object: P129 is about (is subject of)
(P67.1 has type: E55 Type)
E83 Type Creation: P136 was based on (supported type creation)
(P136.1 in the taxonomic role: E55 Type)
E36 Visual Item: P138 represents (has representation)

[*\(P67.1 has type: E55 Type\)*](#)
[*\(P138.1 mode of representation: E55 Type\)*](#)
[*E5 Event: P12 occurred in the presence of \(was present at\)*](#)
[*E7 Activity: P15 was influenced by \(influenced\)*](#)
[*E13 Attribute Assignment: P140 assigned attribute to \(was attributed by\)*](#)
[*E13 Attribute Assignment: P141 assigned \(was assigned by\)*](#)

E40 Legal Body

Subclass of: [E74 Group](#)

Scope Note: This class comprises institutions or groups of people that have obtained a legal recognition as a group and can act collectively as agents.

This means that they can perform actions, own property, create or destroy things and can be held collectively responsible for their actions like individual people. The term 'personne morale' is often used for this in French.

Examples

- * Greenpeace
- * Paveprime Ltd
- * the National Museum of Denmark

Properties

[*P131 is identified by \(identifies\): E82 Actor Appellation*](#)
[*P1 is identified by \(identifies\): E41 Appellation*](#)

[*P137 exemplifies \(is exemplified by\): E55 Type*](#)
[*\(P137.1 in the taxonomic role: E55 Type\)*](#)
[*P2 has type \(is type of\): E55 Type*](#)

[*P107 has current or former member \(is current or former member of\): E39 Actor*](#)
[*\(P107.1 kind of member: E55 Type\)*](#)
[*P48 has preferred identifier \(is preferred identifier of\): E42 Identifier*](#)

[*P3 has note: E62 String*](#)
[*\(P3.1 has type: E55 Type\)*](#)
[*P76 has contact point \(provides access to\): E51 Contact Point*](#)
[*P75 possesses \(is possessed by\): E30 Right*](#)
[*P74 has current or former residence \(is current or former residence of\): E53 Place*](#)

The entity is not referenced.

The entity inherits references:

[*E5 Event: P11 had participant \(participated in\)*](#)
[*E7 Activity: P14 carried out by \(performed\)*](#)
[*\(P14.1 in the role of: E55 Type\)*](#)
[*E7 Activity: P17 was motivated by \(motivated\)*](#)
[*E8 Acquisition: P22 transferred title to \(acquired title through\)*](#)
[*\(P14.1 in the role of: E55 Type\)*](#)
[*E8 Acquisition: P23 transferred title from \(surrendered title through\)*](#)
[*\(P14.1 in the role of: E55 Type\)*](#)
[*E10 Transfer of Custody: P28 custody surrendered by \(surrendered custody through\)*](#)
[*\(P14.1 in the role of: E55 Type\)*](#)
[*E10 Transfer of Custody: P29 custody received by \(received custody through\)*](#)

[\(P14.1 in the role of: E55 Type\)](#)
[E16 Measurement: P39 measured \(was measured by\)](#)
[E17 Type Assignment: P41 classified \(was classified by\)](#)
[E18 Physical Thing: P49 has former or current keeper \(is former or current keeper of\)](#)
[\(short cut of: E10 Transfer of Custody\)](#)
[E18 Physical Thing: P50 has current keeper \(is current keeper of\)](#)
[\(short cut of: E10 Transfer of Custody\)](#)
[E18 Physical Thing: P51 has former or current owner \(is former or current owner of\)](#)
[\(short cut of: E8 Acquisition\)](#)
[E18 Physical Thing: P52 has current owner \(is current owner of\)](#)
[\(short cut of: E8 Acquisition\)](#)
[\(short cut of: E30 Right\)](#)
[E24 Physical Man-Made Thing: P62 depicts \(is depicted by\)](#)
[\(P62.1 mode of depiction: E55 Type\)](#)
[E89 Propositional Object: P67 refers to \(is referred to by\)](#)
[\(P67.1 has type: E55 Type\)](#)
[E31 Document: P70 documents \(is documented in\)](#)
[\(P67.1 has type: E55 Type\)](#)
[E32 Authority Document: P71 lists \(is listed in\)](#)
[\(P67.1 has type: E55 Type\)](#)
[E63 Beginning of Existence: P92 brought into existence \(was brought into existence by\)](#)
[E64 End of Existence: P93 took out of existence \(was taken out of existence by\)](#)
[E66 Formation: P95 has formed \(was formed by\)](#)
[E68 Dissolution: P99 dissolved \(was dissolved by\)](#)
[E72 Legal Object: P105 right held by \(has right on\)](#)
[\(short cut of: E30 Right\)](#)
[E81 Transformation: P123 resulted in \(resulted from\)](#)
[E81 Transformation: P124 transformed \(was transformed by\)](#)
[E89 Propositional Object: P129 is about \(is subject of\)](#)
[\(P67.1 has type: E55 Type\)](#)
[E83 Type Creation: P136 was based on \(supported type creation\)](#)
[\(P136.1 in the taxonomic role: E55 Type\)](#)
[E36 Visual Item: P138 represents \(has representation\)](#)
[\(P67.1 has type: E55 Type\)](#)
[\(P138.1 mode of representation: E55 Type\)](#)
[E85 Joining: P143 joined \(was joined by\)](#)
[E85 Joining: P144 joined with \(gained member by\)](#)
[E86 Leaving: P145 separated \(left by\)](#)
[E86 Leaving: P146 separated from \(lost member by\)](#)
[E5 Event: P12 occurred in the presence of \(was present at\)](#)
[E7 Activity: P15 was influenced by \(influenced\)](#)
[E13 Attribute Assignment: P140 assigned attribute to \(was attributed by\)](#)
[E13 Attribute Assignment: P141 assigned \(was assigned by\)](#)
[E74 Group: P107 has current or former member \(is current or former member of\)](#)
[\(P107.1 kind of member: E55 Type\)](#)
[E78 Collection: P109 has current or former curator \(is current or former curator of\)](#)
[\(short cut of: E10 Transfer of Custody\)](#)

E41 Appellation

Subclass of: [E90](#) Symbolic Object
 Superclass of: [E35](#) Title
[E42](#) Identifier
[E44](#) Place Appellation
[E49](#) Time Appellation

[E51](#) Contact Point
[E75](#) Conceptual Object Appellation
[E82](#) Actor Appellation

Scope note: This class comprises all sequences of signs of any nature, either meaningful or not, that are used or can be used to refer to and identify a specific instance of some class within a certain context.

Instances of E41 Appellation do not identify things by their meaning, even if they happen to have one, but by convention, tradition, or agreement. Instances of E41 Appellation are cultural constructs; as such, they have a context, a history, and a use in time and space by some group of users. A given instance of E41 Appellation can have alternative forms, i.e., other instances of E41 Appellation that are always regarded as equivalent independent from the thing it denotes.

Specific subclasses of E41 Appellation should be used when instances of E41 Appellation of a characteristic form are used for particular objects. Instances of E49 Time Appellation, for example, which take the form of instances of E50 Date, can be easily recognised.

E41 Appellation should not be confused with the act of naming something. Cf. E15 Identifier Assignment

Examples:

- * "Martin"
- * "the Forth Bridge"
- * "the Merchant of Venice" (E35)
- * "*Spigelia marilandica* (L.) L." [not the species, just the *name*]
- * "information science" [not the science itself, but the name through which we refer to it in an English-speaking context]

Properties

P102 has title (is title of): [E35 Title](#)

(P102.1 has type: E55 Type)

P139 has alternative form: E41 Appellation

(P139.1 has type: E55 Type)

P149 is identified by (identifies): [E75 Conceptual Object Appellation](#)

P1 is identified by (identifies): [E41 Appellation](#)

P137 exemplifies (is exemplified by): [E55 Type](#)

(P137.1 in the taxonomic role: E55 Type)

P2 has type (is type of): [E55 Type](#)

P106 is composed of (forms part of): [E90 Symbolic Object](#)

P105 right held by (has right on): [E39 Actor](#)

(short cut of: E30 Right)

P104 is subject to (applies to): [E30 Right](#)

P130 shows features of (features are also found on): [E70 Thing](#)

(P130.1 kind of similarity: E55 Type)

P43 has dimension (is dimension of): [E54 Dimension](#)

(short cut of: E16 Measurement)

P48 has preferred identifier (is preferred identifier of): [E42 Identifier](#)

P105 right held by (has right on): [E39 Actor](#)

(short cut of: E30 Right)

P3 has note: [E62 String](#)

(P3.1 has type: E55 Type)

[P101 had as general use \(was use of\): E55 Type](#)
[P103 was intended for \(was intention of\): E55 Type](#)

The entity is referenced by:

[E41 Appellation: P139 has alternative form](#)
[\(P139.1 has type: E55 Type\)](#)
[E15 Identifier Assignment: P142 used constituent \(was used in\)](#)
[\(P16.1 mode of use: E55 Type\)](#)
[E1 CRM Entity: P1 is identified by \(identifies\)](#)

The entity inherits references:

[E7 Activity: P16 used specific object \(was used for\)](#)
[\(P16.1 mode of use: E55 Type\)](#)
[E7 Activity: P17 was motivated by \(motivated\)](#)
[E7 Activity: P19 was intended use of \(was made for\)](#)
[\(P19.1 mode of use: E55 Type\)](#)
[E16 Measurement: P39 measured \(was measured by\)](#)
[E17 Type Assignment: P41 classified \(was classified by\)](#)
[E24 Physical Man-Made Thing: P62 depicts \(is depicted by\)](#)
[\(P62.1 mode of depiction: E55 Type\)](#)
[E89 Propositional Object: P67 refers to \(is referred to by\)](#)
[\(P67.1 has type: E55 Type\)](#)
[E31 Document: P70 documents \(is documented in\)](#)
[\(P67.1 has type: E55 Type\)](#)
[E32 Authority Document: P71 lists \(is listed in\)](#)
[\(P67.1 has type: E55 Type\)](#)
[E63 Beginning of Existence: P92 brought into existence \(was brought into existence by\)](#)
[E64 End of Existence: P93 took out of existence \(was taken out of existence by\)](#)
[E65 Creation: P94 has created \(was created by\)](#)
[E81 Transformation: P123 resulted in \(resulted from\)](#)
[E81 Transformation: P124 transformed \(was transformed by\)](#)
[E89 Propositional Object: P129 is about \(is subject of\)](#)
[\(P67.1 has type: E55 Type\)](#)
[E70 Thing: P130 shows features of \(features are also found on\)](#)
[\(P130.1 kind of similarity: E55 Type\)](#)
[E83 Type Creation: P136 was based on \(supported type creation\)](#)
[\(P136.1 in the taxonomic role: E55 Type\)](#)
[E36 Visual Item: P138 represents \(has representation\)](#)
[\(P67.1 has type: E55 Type\)](#)
[\(P138.1 mode of representation: E55 Type\)](#)
[E5 Event: P12 occurred in the presence of \(was present at\)](#)
[E7 Activity: P15 was influenced by \(influenced\)](#)
[E13 Attribute Assignment: P140 assigned attribute to \(was attributed by\)](#)
[E13 Attribute Assignment: P141 assigned \(was assigned by\)](#)
[E24 Physical Man-Made Thing: P128 carries \(is carried by\)](#)
[\(P130.1 kind of similarity: E55 Type\)](#)
[E90 Symbolic Object: P106 is composed of \(forms part of\)](#)

E42 Identifier

Subclass of: [E41 Appellation](#)

Scope note: This class comprises strings or codes assigned to instances of E1 CRM Entity in order to identify them uniquely and permanently within the context of one or more organisations. Such codes

are often known as inventory numbers, registration codes, etc. and are typically composed of alphanumeric sequences. The class E42 Identifier is not normally used for machine-generated identifiers used for automated processing unless these are also used by human agents.

Examples:

- * "MM.GE.195"
- * "13.45.1976"
- * "OXCMS: 1997.4.1"
- * ISSN "0041-5278"
- * ISRC "FIFIN8900116"
- * Shelf mark "Res 8 P 10"
- * "Guillaume de Machaut (1300?-1377)" [a controlled personal name heading that follows the French rules]

Properties

[*P102 has title \(is title of\): E35 Title*](#)

[*\(P102.1 has type: E55 Type\)*](#)

[*P139 has alternative form: E41 Appellation*](#)

[*\(P139.1 has type: E55 Type\)*](#)

[*P149 is identified by \(identifies\): E75 Conceptual Object Appellation*](#)

[*P1 is identified by \(identifies\): E41 Appellation*](#)

[*P137 exemplifies \(is exemplified by\): E55 Type*](#)

[*\(P137.1 in the taxonomic role: E55 Type\)*](#)

[*P2 has type \(is type of\): E55 Type*](#)

[*P106 is composed of \(forms part of\): E90 Symbolic Object*](#)

[*P105 right held by \(has right on\): E39 Actor*](#)

[*\(short cut of: E30 Right\)*](#)

[*P104 is subject to \(applies to\): E30 Right*](#)

[*P130 shows features of \(features are also found on\): E70 Thing*](#)

[*\(P130.1 kind of similarity: E55 Type\)*](#)

[*P43 has dimension \(is dimension of\): E54 Dimension*](#)

[*\(short cut of: E16 Measurement\)*](#)

[*P48 has preferred identifier \(is preferred identifier of\): E42 Identifier*](#)

[*P105 right held by \(has right on\): E39 Actor*](#)

[*\(short cut of: E30 Right\)*](#)

[*P3 has note: E62 String*](#)

[*\(P3.1 has type: E55 Type\)*](#)

[*P101 had as general use \(was use of\): E55 Type*](#)

[*P103 was intended for \(was intention of\): E55 Type*](#)

The entity is referenced by:

[*E15 Identifier Assignment: P37 assigned \(was assigned by\)*](#)

[*E15 Identifier Assignment: P38 deassigned \(was deassigned by\)*](#)

[*E1 CRM Entity: P48 has preferred identifier \(is preferred identifier of\)*](#)

The entity inherits references:

[*E7 Activity: P16 used specific object \(was used for\)*](#)

[*\(P16.1 mode of use: E55 Type\)*](#)

[*E7 Activity: P17 was motivated by \(motivated\)*](#)

[*E7 Activity: P19 was intended use of \(was made for\)*](#)

[*\(P19.1 mode of use: E55 Type\)*](#)

[*E16 Measurement: P39 measured \(was measured by\)*](#)
[*E17 Type Assignment: P41 classified \(was classified by\)*](#)
[*E24 Physical Man-Made Thing: P62 depicts \(is depicted by\)*](#)
[*\(P62.1 mode of depiction: E55 Type\)*](#)
[*E89 Propositional Object: P67 refers to \(is referred to by\)*](#)
[*\(P67.1 has type: E55 Type\)*](#)
[*E31 Document: P70 documents \(is documented in\)*](#)
[*\(P67.1 has type: E55 Type\)*](#)
[*E32 Authority Document: P71 lists \(is listed in\)*](#)
[*\(P67.1 has type: E55 Type\)*](#)
[*E63 Beginning of Existence: P92 brought into existence \(was brought into existence by\)*](#)
[*E64 End of Existence: P93 took out of existence \(was taken out of existence by\)*](#)
[*E65 Creation: P94 has created \(was created by\)*](#)
[*E81 Transformation: P123 resulted in \(resulted from\)*](#)
[*E81 Transformation: P124 transformed \(was transformed by\)*](#)
[*E89 Propositional Object: P129 is about \(is subject of\)*](#)
[*\(P67.1 has type: E55 Type\)*](#)
[*E70 Thing: P130 shows features of \(features are also found on\)*](#)
[*\(P130.1 kind of similarity: E55 Type\)*](#)
[*E83 Type Creation: P136 was based on \(supported type creation\)*](#)
[*\(P136.1 in the taxonomic role: E55 Type\)*](#)
[*E36 Visual Item: P138 represents \(has representation\)*](#)
[*\(P67.1 has type: E55 Type\)*](#)
[*\(P138.1 mode of representation: E55 Type\)*](#)
[*E41 Appellation: P139 has alternative form*](#)
[*\(P139.1 has type: E55 Type\)*](#)
[*E15 Identifier Assignment: P142 used constituent \(was used in\)*](#)
[*\(P16.1 mode of use: E55 Type\)*](#)
[*E1 CRM Entity: P1 is identified by \(identifies\)*](#)
[*E5 Event: P12 occurred in the presence of \(was present at\)*](#)
[*E7 Activity: P15 was influenced by \(influenced\)*](#)
[*E13 Attribute Assignment: P140 assigned attribute to \(was attributed by\)*](#)
[*E13 Attribute Assignment: P141 assigned \(was assigned by\)*](#)
[*E24 Physical Man-Made Thing: P128 carries \(is carried by\)*](#)
[*\(P130.1 kind of similarity: E55 Type\)*](#)
[*E90 Symbolic Object: P106 is composed of \(forms part of\)*](#)

E44 Place Appellation

Subclass of: [E41](#) Appellation

Superclass of: [E45](#) Address

[E46](#) Section Definition

[E47](#) Spatial Coordinates

[E48](#) Place Name

Scope Note: This class comprises any sort of identifier characteristically used to refer to an E53 Place.

Instances of E44 Place Appellation may vary in their degree of precision and their meaning may vary over time - the same instance of E44 Place Appellation may be used to refer to several places, either because of cultural shifts, or because objects used as reference points have moved around. Instances of E44 Place Appellation can be extremely varied in form: postal addresses, instances of E47 Spatial Coordinate, and parts of buildings can all be considered as instances of E44 Place Appellation.

Examples:

- * "Vienna"
- * "CH-1211, Genève"

- * "Aquae Sulis Minerva"
- * "Bath"
- * "Cambridge"
- * "the Other Place"
- * "the City"

Properties

P102 has title (is title of): [E35 Title](#)

(P102.1 has type: [E55 Type](#))

P139 has alternative form: [E41 Appellation](#)

(P139.1 has type: [E55 Type](#))

P149 is identified by (identifies): [E75 Conceptual Object Appellation](#)

P1 is identified by (identifies): [E41 Appellation](#)

P137 exemplifies (is exemplified by): [E55 Type](#)

(P137.1 in the taxonomic role: [E55 Type](#))

P2 has type (is type of): [E55 Type](#)

P106 is composed of (forms part of): [E90 Symbolic Object](#)

P105 right held by (has right on): [E39 Actor](#)

(short cut of: [E30 Right](#))

P104 is subject to (applies to): [E30 Right](#)

P130 shows features of (features are also found on): [E70 Thing](#)

(P130.1 kind of similarity: [E55 Type](#))

P43 has dimension (is dimension of): [E54 Dimension](#)

(short cut of: [E16 Measurement](#))

P48 has preferred identifier (is preferred identifier of): [E42 Identifier](#)

P105 right held by (has right on): [E39 Actor](#)

(short cut of: [E30 Right](#))

P3 has note: [E62 String](#)

(P3.1 has type: [E55 Type](#))

P101 had as general use (was use of): [E55 Type](#)

P103 was intended for (was intention of): [E55 Type](#)

The entity is referenced by:

[E53 Place](#): [P87 is identified by \(identifies\)](#)

The entity inherits references:

[E7 Activity](#): [P16 used specific object \(was used for\)](#)

(P16.1 mode of use: [E55 Type](#))

[E7 Activity](#): [P17 was motivated by \(motivated\)](#)

[E7 Activity](#): [P19 was intended use of \(was made for\)](#)

(P19.1 mode of use: [E55 Type](#))

[E16 Measurement](#): [P39 measured \(was measured by\)](#)

[E17 Type Assignment](#): [P41 classified \(was classified by\)](#)

[E24 Physical Man-Made Thing](#): [P62 depicts \(is depicted by\)](#)

(P62.1 mode of depiction: [E55 Type](#))

[E89 Propositional Object](#): [P67 refers to \(is referred to by\)](#)

(P67.1 has type: [E55 Type](#))

[E31 Document](#): [P70 documents \(is documented in\)](#)

(P67.1 has type: [E55 Type](#))

[E32 Authority Document](#): [P71 lists \(is listed in\)](#)

(P67.1 has type: [E55 Type](#))

[*E63 Beginning of Existence: P92 brought into existence \(was brought into existence by\)*](#)
[*E64 End of Existence: P93 took out of existence \(was taken out of existence by\)*](#)
[*E65 Creation: P94 has created \(was created by\)*](#)
[*E81 Transformation: P123 resulted in \(resulted from\)*](#)
[*E81 Transformation: P124 transformed \(was transformed by\)*](#)
[*E89 Propositional Object: P129 is about \(is subject of\)*](#)
[*\(P67.1 has type: E55 Type\)*](#)
[*E70 Thing: P130 shows features of \(features are also found on\)*](#)
[*\(P130.1 kind of similarity: E55 Type\)*](#)
[*E83 Type Creation: P136 was based on \(supported type creation\)*](#)
[*\(P136.1 in the taxonomic role: E55 Type\)*](#)
[*E36 Visual Item: P138 represents \(has representation\)*](#)
[*\(P67.1 has type: E55 Type\)*](#)
[*\(P138.1 mode of representation: E55 Type\)*](#)
[*E41 Appellation: P139 has alternative form*](#)
[*\(P139.1 has type: E55 Type\)*](#)
[*E15 Identifier Assignment: P142 used constituent \(was used in\)*](#)
[*\(P16.1 mode of use: E55 Type\)*](#)
[*E1 CRM Entity: P1 is identified by \(identifies\)*](#)
[*E5 Event: P12 occurred in the presence of \(was present at\)*](#)
[*E7 Activity: P15 was influenced by \(influenced\)*](#)
[*E13 Attribute Assignment: P140 assigned attribute to \(was attributed by\)*](#)
[*E13 Attribute Assignment: P141 assigned \(was assigned by\)*](#)
[*E24 Physical Man-Made Thing: P128 carries \(is carried by\)*](#)
[*\(P130.1 kind of similarity: E55 Type\)*](#)
[*E90 Symbolic Object: P106 is composed of \(forms part of\)*](#)

E45 Address

Subclass of: [E44 Place Appellation](#)
[E51 Contact Point](#)

Scope Note: This class comprises identifiers expressed in coding systems for places, such as postal addresses used for mailing.

An E45 Address can be considered both as the name of an E53 Place and as an E51 Contact Point for an E39 Actor. This dual aspect is reflected in the multiple inheritance. However, some forms of mailing addresses, such as a postal box, are only instances of E51 Contact Point, since they do not identify any particular Place. These should not be documented as instances of E45 Address.

Examples:

- * "1-29-3 Otsuka, Bunkyo-ku, Tokyo, 121, Japan"
- * "Rue David Dufour 5, CH-1211, Genève"

Properties

[*P102 has title \(is title of\): E35 Title*](#)
[*\(P102.1 has type: E55 Type\)*](#)
[*P139 has alternative form: E41 Appellation*](#)
[*\(P139.1 has type: E55 Type\)*](#)
[*P149 is identified by \(identifies\): E75 Conceptual Object Appellation*](#)
[*P1 is identified by \(identifies\): E41 Appellation*](#)

[*P137 exemplifies \(is exemplified by\): E55 Type*](#)
[*\(P137.1 in the taxonomic role: E55 Type\)*](#)

P2 has type (is type of): E55 Type

P106 is composed of (forms part of): E90 Symbolic Object

P105 right held by (has right on): E39 Actor

(short cut of: E30 Right)

P104 is subject to (applies to): E30 Right

P130 shows features of (features are also found on): E70 Thing

(P130.1 kind of similarity: E55 Type)

P43 has dimension (is dimension of): E54 Dimension

(short cut of: E16 Measurement)

P48 has preferred identifier (is preferred identifier of): E42 Identifier

P105 right held by (has right on): E39 Actor

(short cut of: E30 Right)

P3 has note: E62 String

(P3.1 has type: E55 Type)

P101 had as general use (was use of): E55 Type

P103 was intended for (was intention of): E55 Type

The entity is not referenced.

The entity inherits references:

E7 Activity: P16 used specific object (was used for)

(P16.1 mode of use: E55 Type)

E7 Activity: P17 was motivated by (motivated)

E7 Activity: P19 was intended use of (was made for)

(P19.1 mode of use: E55 Type)

E16 Measurement: P39 measured (was measured by)

E17 Type Assignment: P41 classified (was classified by)

E24 Physical Man-Made Thing: P62 depicts (is depicted by)

(P62.1 mode of depiction: E55 Type)

E89 Propositional Object: P67 refers to (is referred to by)

(P67.1 has type: E55 Type)

E31 Document: P70 documents (is documented in)

(P67.1 has type: E55 Type)

E32 Authority Document: P71 lists (is listed in)

(P67.1 has type: E55 Type)

E53 Place: P87 is identified by (identifies)

E63 Beginning of Existence: P92 brought into existence (was brought into existence by)

E64 End of Existence: P93 took out of existence (was taken out of existence by)

E65 Creation: P94 has created (was created by)

E81 Transformation: P123 resulted in (resulted from)

E81 Transformation: P124 transformed (was transformed by)

E89 Propositional Object: P129 is about (is subject of)

(P67.1 has type: E55 Type)

E70 Thing: P130 shows features of (features are also found on)

(P130.1 kind of similarity: E55 Type)

E83 Type Creation: P136 was based on (supported type creation)

(P136.1 in the taxonomic role: E55 Type)

E36 Visual Item: P138 represents (has representation)

(P67.1 has type: E55 Type)

(P138.1 mode of representation: E55 Type)

E41 Appellation: P139 has alternative form

(P139.1 has type: E55 Type)

E15 Identifier Assignment: P142 used constituent (was used in)
(P16.1 mode of use: E55 Type)
E1 CRM Entity: P1 is identified by (identifies)
E5 Event: P12 occurred in the presence of (was present at)
E7 Activity: P15 was influenced by (influenced)
E13 Attribute Assignment: P140 assigned attribute to (was attributed by)
E13 Attribute Assignment: P141 assigned (was assigned by)
E24 Physical Man-Made Thing: P128 carries (is carried by)
(P130.1 kind of similarity: E55 Type)
E39 Actor: P76 has contact point (provides access to)
E90 Symbolic Object: P106 is composed of (forms part of)

E46 Section Definition

Subclass of: [E44](#) Place Appellation

Scope Note: This class comprises areas of objects referred to in terms specific to the general geometry or structure of its kind.

The 'prow' of the boat, the 'frame' of the picture, the 'front' of the building are all instances of E46 Section Definition. The class highlights the fact that parts of objects can be treated as locations. This holds in particular for features without natural boundaries, such as the "head" of a marble statue made out of one block (cf. E53 Place). In answer to the question 'where is the signature?' one might reply 'on the lower left corner'. (Section Definition is closely related to the term "segment" in Gerstl, P.& Pribbenow, S, 1996 "A conceptual theory of part – whole relations and its applications", Data & Knowledge Engineering 20 305-322, North Holland- Elsevier).

Examples:

- * "the entrance lobby to the Ripley Center"
- * "the poop deck of H.M.S Victory"
- * "the Venus de Milo's left buttock"
- * "left inner side of my box"

Properties

P102 has title (is title of): E35 Title
(P102.1 has type: E55 Type)
P139 has alternative form: E41 Appellation
(P139.1 has type: E55 Type)
P149 is identified by (identifies): E75 Conceptual Object Appellation
P1 is identified by (identifies): E41 Appellation

P137 exemplifies (is exemplified by): E55 Type
(P137.1 in the taxonomic role: E55 Type)
P2 has type (is type of): E55 Type

P106 is composed of (forms part of): E90 Symbolic Object

P105 right held by (has right on): E39 Actor
(short cut of: E30 Right)
P104 is subject to (applies to): E30 Right

P130 shows features of (features are also found on): E70 Thing
(P130.1 kind of similarity: E55 Type)
P43 has dimension (is dimension of): E54 Dimension
(short cut of: E16 Measurement)

P48 has preferred identifier (is preferred identifier of): E42 Identifier
P105 right held by (has right on): E39 Actor
(short cut of: E30 Right)
P3 has note: E62 String
(P3.1 has type: E55 Type)
P101 had as general use (was use of): E55 Type
P103 was intended for (was intention of): E55 Type

The entity is referenced by:

E18 Physical Thing: P58 has section definition (defines section)
P8 took place on or within (witnessed): short cut of
P59 has section (is located on or within): short cut of

The entity inherits references:

E7 Activity: P16 used specific object (was used for)
(P16.1 mode of use: E55 Type)
E7 Activity: P17 was motivated by (motivated)
E7 Activity: P19 was intended use of (was made for)
(P19.1 mode of use: E55 Type)
E16 Measurement: P39 measured (was measured by)
E17 Type Assignment: P41 classified (was classified by)
E24 Physical Man-Made Thing: P62 depicts (is depicted by)
(P62.1 mode of depiction: E55 Type)
E89 Propositional Object: P67 refers to (is referred to by)
(P67.1 has type: E55 Type)
E31 Document: P70 documents (is documented in)
(P67.1 has type: E55 Type)
E32 Authority Document: P71 lists (is listed in)
(P67.1 has type: E55 Type)
E53 Place: P87 is identified by (identifies)
E63 Beginning of Existence: P92 brought into existence (was brought into existence by)
E64 End of Existence: P93 took out of existence (was taken out of existence by)
E65 Creation: P94 has created (was created by)
E81 Transformation: P123 resulted in (resulted from)
E81 Transformation: P124 transformed (was transformed by)
E89 Propositional Object: P129 is about (is subject of)
(P67.1 has type: E55 Type)
E70 Thing: P130 shows features of (features are also found on)
(P130.1 kind of similarity: E55 Type)
E83 Type Creation: P136 was based on (supported type creation)
(P136.1 in the taxonomic role: E55 Type)
E36 Visual Item: P138 represents (has representation)
(P67.1 has type: E55 Type)
(P138.1 mode of representation: E55 Type)
E41 Appellation: P139 has alternative form
(P139.1 has type: E55 Type)
E15 Identifier Assignment: P142 used constituent (was used in)
(P16.1 mode of use: E55 Type)
E1 CRM Entity: P1 is identified by (identifies)
E5 Event: P12 occurred in the presence of (was present at)
E7 Activity: P15 was influenced by (influenced)
E13 Attribute Assignment: P140 assigned attribute to (was attributed by)
E13 Attribute Assignment: P141 assigned (was assigned by)
E24 Physical Man-Made Thing: P128 carries (is carried by)
(P130.1 kind of similarity: E55 Type)

E90 Symbolic Object: P106 is composed of (forms part of)

E47 Spatial Coordinates

Subclass of: [E44 Place Appellation](#)

Scope Note: This class comprises the textual or numeric information required to locate specific instances of E53 Place within schemes of spatial identification.

Coordinates are a specific form of E44 Place Appellation, that is, a means of referring to a particular E53 Place. Coordinates are not restricted to longitude, latitude and altitude. Any regular system of reference that maps onto an E19 Physical Object can be used to generate coordinates.

Examples:

- * "6°5'29"N 45°12'13"W"
- * "Black queen's bishop 4" [chess coordinate]

Properties

P102 has title (is title of): E35 Title

(P102.1 has type: E55 Type)

P139 has alternative form: E41 Appellation

(P139.1 has type: E55 Type)

P149 is identified by (identifies): E75 Conceptual Object Appellation

P1 is identified by (identifies): E41 Appellation

P137 exemplifies (is exemplified by): E55 Type

(P137.1 in the taxonomic role: E55 Type)

P2 has type (is type of): E55 Type

P106 is composed of (forms part of): E90 Symbolic Object

P105 right held by (has right on): E39 Actor

(short cut of: E30 Right)

P104 is subject to (applies to): E30 Right

P130 shows features of (features are also found on): E70 Thing

(P130.1 kind of similarity: E55 Type)

P43 has dimension (is dimension of): E54 Dimension

(short cut of: E16 Measurement)

P48 has preferred identifier (is preferred identifier of): E42 Identifier

P105 right held by (has right on): E39 Actor

(short cut of: E30 Right)

P3 has note: E62 String

(P3.1 has type: E55 Type)

P101 had as general use (was use of): E55 Type

P103 was intended for (was intention of): E55 Type

The entity is not referenced.

The entity inherits references:

E7 Activity: P16 used specific object (was used for)

(P16.1 mode of use: E55 Type)

E7 Activity: P17 was motivated by (motivated)

E7 Activity: P19 was intended use of (was made for)

(P19.1 mode of use: E55 Type)

[*E16 Measurement: P39 measured \(was measured by\)*](#)
[*E17 Type Assignment: P41 classified \(was classified by\)*](#)
[*E24 Physical Man-Made Thing: P62 depicts \(is depicted by\)*](#)
[*\(P62.1 mode of depiction: E55 Type\)*](#)
[*E89 Propositional Object: P67 refers to \(is referred to by\)*](#)
[*\(P67.1 has type: E55 Type\)*](#)
[*E31 Document: P70 documents \(is documented in\)*](#)
[*\(P67.1 has type: E55 Type\)*](#)
[*E32 Authority Document: P71 lists \(is listed in\)*](#)
[*\(P67.1 has type: E55 Type\)*](#)
[*E53 Place: P87 is identified by \(identifies\)*](#)
[*E63 Beginning of Existence: P92 brought into existence \(was brought into existence by\)*](#)
[*E64 End of Existence: P93 took out of existence \(was taken out of existence by\)*](#)
[*E65 Creation: P94 has created \(was created by\)*](#)
[*E81 Transformation: P123 resulted in \(resulted from\)*](#)
[*E81 Transformation: P124 transformed \(was transformed by\)*](#)
[*E89 Propositional Object: P129 is about \(is subject of\)*](#)
[*\(P67.1 has type: E55 Type\)*](#)
[*E70 Thing: P130 shows features of \(features are also found on\)*](#)
[*\(P130.1 kind of similarity: E55 Type\)*](#)
[*E83 Type Creation: P136 was based on \(supported type creation\)*](#)
[*\(P136.1 in the taxonomic role: E55 Type\)*](#)
[*E36 Visual Item: P138 represents \(has representation\)*](#)
[*\(P67.1 has type: E55 Type\)*](#)
[*\(P138.1 mode of representation: E55 Type\)*](#)
[*E41 Appellation: P139 has alternative form*](#)
[*\(P139.1 has type: E55 Type\)*](#)
[*E15 Identifier Assignment: P142 used constituent \(was used in\)*](#)
[*\(P16.1 mode of use: E55 Type\)*](#)
[*E1 CRM Entity: P1 is identified by \(identifies\)*](#)
[*E5 Event: P12 occurred in the presence of \(was present at\)*](#)
[*E7 Activity: P15 was influenced by \(influenced\)*](#)
[*E13 Attribute Assignment: P140 assigned attribute to \(was attributed by\)*](#)
[*E13 Attribute Assignment: P141 assigned \(was assigned by\)*](#)
[*E24 Physical Man-Made Thing: P128 carries \(is carried by\)*](#)
[*\(P130.1 kind of similarity: E55 Type\)*](#)
[*E90 Symbolic Object: P106 is composed of \(forms part of\)*](#)

E48 Place Name

Subclass of: [E44 Place Appellation](#)

Scope Note: This class comprises particular and common forms of E44 Place Appellation.

Place Names may change their application over time: the name of an E53 Place may change, and a name may be reused for a different E53 Place. Instances of E48 Place Name are typically subject to place name gazetteers.

Examples:

- * "Greece"
- * "Athens"
- * "Geneva"
- * "Lac Léman"

Properties

[*P102 has title \(is title of\): E35 Title*](#)

(P102.1 has type: E55 Type)
P139 has alternative form: E41 Appellation
(P139.1 has type: E55 Type)
P149 is identified by (identifies): E75 Conceptual Object Appellation
P1 is identified by (identifies): E41 Appellation

P137 exemplifies (is exemplified by): E55 Type
(P137.1 in the taxonomic role: E55 Type)
P2 has type (is type of): E55 Type

P106 is composed of (forms part of): E90 Symbolic Object

P105 right held by (has right on): E39 Actor
(short cut of: E30 Right)
P104 is subject to (applies to): E30 Right

P130 shows features of (features are also found on): E70 Thing
(P130.1 kind of similarity: E55 Type)
P43 has dimension (is dimension of): E54 Dimension
(short cut of: E16 Measurement)
P48 has preferred identifier (is preferred identifier of): E42 Identifier
P105 right held by (has right on): E39 Actor
(short cut of: E30 Right)
P3 has note: E62 String
(P3.1 has type: E55 Type)
P101 had as general use (was use of): E55 Type
P103 was intended for (was intention of): E55 Type

The entity is not referenced.

The entity inherits references:

E7 Activity: P16 used specific object (was used for)
(P16.1 mode of use: E55 Type)
E7 Activity: P17 was motivated by (motivated)
E7 Activity: P19 was intended use of (was made for)
(P19.1 mode of use: E55 Type)
E16 Measurement: P39 measured (was measured by)
E17 Type Assignment: P41 classified (was classified by)
E24 Physical Man-Made Thing: P62 depicts (is depicted by)
(P62.1 mode of depiction: E55 Type)
E89 Propositional Object: P67 refers to (is referred to by)
(P67.1 has type: E55 Type)
E31 Document: P70 documents (is documented in)
(P67.1 has type: E55 Type)
E32 Authority Document: P71 lists (is listed in)
(P67.1 has type: E55 Type)
E53 Place: P87 is identified by (identifies)
E63 Beginning of Existence: P92 brought into existence (was brought into existence by)
E64 End of Existence: P93 took out of existence (was taken out of existence by)
E65 Creation: P94 has created (was created by)
E81 Transformation: P123 resulted in (resulted from)
E81 Transformation: P124 transformed (was transformed by)
E89 Propositional Object: P129 is about (is subject of)
(P67.1 has type: E55 Type)
E70 Thing: P130 shows features of (features are also found on)

[*\(P130.1 kind of similarity: E55 Type\)*](#)
[*E83 Type Creation: P136 was based on \(supported type creation\)*](#)
[*\(P136.1 in the taxonomic role: E55 Type\)*](#)
[*E36 Visual Item: P138 represents \(has representation\)*](#)
[*\(P67.1 has type: E55 Type\)*](#)
[*\(P138.1 mode of representation: E55 Type\)*](#)
[*E41 Appellation: P139 has alternative form*](#)
[*\(P139.1 has type: E55 Type\)*](#)
[*E15 Identifier Assignment: P142 used constituent \(was used in\)*](#)
[*\(P16.1 mode of use: E55 Type\)*](#)
[*E1 CRM Entity: P1 is identified by \(identifies\)*](#)
[*E5 Event: P12 occurred in the presence of \(was present at\)*](#)
[*E7 Activity: P15 was influenced by \(influenced\)*](#)
[*E13 Attribute Assignment: P140 assigned attribute to \(was attributed by\)*](#)
[*E13 Attribute Assignment: P141 assigned \(was assigned by\)*](#)
[*E24 Physical Man-Made Thing: P128 carries \(is carried by\)*](#)
[*\(P130.1 kind of similarity: E55 Type\)*](#)
[*E90 Symbolic Object: P106 is composed of \(forms part of\)*](#)

E49 Time Appellation

Subclass of: [E41 Appellation](#)

Superclass of: [E50 Date](#)

Scope Note: This class comprises all forms of names or codes, such as historical periods, and dates, which are characteristically used to refer to a specific E52 Time-Span.

The instances of E49 Time Appellation may vary in their degree of precision, and they may be relative to other time frames, “Before Christ” for example. Instances of E52 Time-Span are often defined by reference to a cultural period or an event e.g. ‘the duration of the Ming Dynasty’.

Examples:

- * “Meiji” [Japanese term for a specific time-span]
- * “1st half of the XX century”
- * “Quaternary”
- * “1215 Hegira” [a date in the Islamic calendar]
- * “Last century”

Properties

[*P102 has title \(is title of\): E35 Title*](#)

[*\(P102.1 has type: E55 Type\)*](#)

[*P139 has alternative form: E41 Appellation*](#)

[*\(P139.1 has type: E55 Type\)*](#)

[*P149 is identified by \(identifies\): E75 Conceptual Object Appellation*](#)

[*P1 is identified by \(identifies\): E41 Appellation*](#)

[*P137 exemplifies \(is exemplified by\): E55 Type*](#)

[*\(P137.1 in the taxonomic role: E55 Type\)*](#)

[*P2 has type \(is type of\): E55 Type*](#)

[*P106 is composed of \(forms part of\): E90 Symbolic Object*](#)

[*P105 right held by \(has right on\): E39 Actor*](#)

[*\(short cut of: E30 Right\)*](#)

[*P104 is subject to \(applies to\): E30 Right*](#)

P130 shows features of (features are also found on): E70 Thing
(P130.1 kind of similarity: E55 Type)
P43 has dimension (is dimension of): E54 Dimension
(short cut of: E16 Measurement)
P48 has preferred identifier (is preferred identifier of): E42 Identifier
P105 right held by (has right on): E39 Actor
(short cut of: E30 Right)
P3 has note: E62 String
(P3.1 has type: E55 Type)
P101 had as general use (was use of): E55 Type
P103 was intended for (was intention of): E55 Type

The entity is referenced by:

E52 Time-Span: P78 is identified by (identifies)

The entity inherits references:

E7 Activity: P16 used specific object (was used for)
(P16.1 mode of use: E55 Type)
E7 Activity: P17 was motivated by (motivated)
E7 Activity: P19 was intended use of (was made for)
(P19.1 mode of use: E55 Type)
E16 Measurement: P39 measured (was measured by)
E17 Type Assignment: P41 classified (was classified by)
E24 Physical Man-Made Thing: P62 depicts (is depicted by)
(P62.1 mode of depiction: E55 Type)
E89 Propositional Object: P67 refers to (is referred to by)
(P67.1 has type: E55 Type)
E31 Document: P70 documents (is documented in)
(P67.1 has type: E55 Type)
E32 Authority Document: P71 lists (is listed in)
(P67.1 has type: E55 Type)
E63 Beginning of Existence: P92 brought into existence (was brought into existence by)
E64 End of Existence: P93 took out of existence (was taken out of existence by)
E65 Creation: P94 has created (was created by)
E81 Transformation: P123 resulted in (resulted from)
E81 Transformation: P124 transformed (was transformed by)
E89 Propositional Object: P129 is about (is subject of)
(P67.1 has type: E55 Type)
E70 Thing: P130 shows features of (features are also found on)
(P130.1 kind of similarity: E55 Type)
E83 Type Creation: P136 was based on (supported type creation)
(P136.1 in the taxonomic role: E55 Type)
E36 Visual Item: P138 represents (has representation)
(P67.1 has type: E55 Type)
(P138.1 mode of representation: E55 Type)
E41 Appellation: P139 has alternative form
(P139.1 has type: E55 Type)
E15 Identifier Assignment: P142 used constituent (was used in)
(P16.1 mode of use: E55 Type)
E1 CRM Entity: P1 is identified by (identifies)
E5 Event: P12 occurred in the presence of (was present at)
E7 Activity: P15 was influenced by (influenced)
E13 Attribute Assignment: P140 assigned attribute to (was attributed by)
E13 Attribute Assignment: P141 assigned (was assigned by)
E24 Physical Man-Made Thing: P128 carries (is carried by)

(P130.1 kind of similarity: [E55 Type](#))
[E90 Symbolic Object](#): [P106](#) is composed of (forms part of)

E50 Date

Subclass of: [E49](#) Time Appellation

Scope Note: This class comprises specific forms of E49 Time Appellation.

Dates may vary in their degree of precision.

Examples:

- * "1900"
- * "4-4-1959"
- * "19-MAR-1922"
- * "19640604"

Properties

[P102](#) has title (is title of): [E35 Title](#)

([P102.1](#) has type: [E55 Type](#))

[P139](#) has alternative form: [E41 Appellation](#)

([P139.1](#) has type: [E55 Type](#))

[P149](#) is identified by (identifies): [E75 Conceptual Object Appellation](#)

[P1](#) is identified by (identifies): [E41 Appellation](#)

[P137](#) exemplifies (is exemplified by): [E55 Type](#)

([P137.1](#) in the taxonomic role: [E55 Type](#))

[P2](#) has type (is type of): [E55 Type](#)

[P106](#) is composed of (forms part of): [E90 Symbolic Object](#)

[P105](#) right held by (has right on): [E39 Actor](#)

(short cut of: [E30 Right](#))

[P104](#) is subject to (applies to): [E30 Right](#)

[P130](#) shows features of (features are also found on): [E70 Thing](#)

([P130.1](#) kind of similarity: [E55 Type](#))

[P43](#) has dimension (is dimension of): [E54 Dimension](#)

(short cut of: [E16 Measurement](#))

[P48](#) has preferred identifier (is preferred identifier of): [E42 Identifier](#)

[P105](#) right held by (has right on): [E39 Actor](#)

(short cut of: [E30 Right](#))

[P3](#) has note: [E62 String](#)

([P3.1](#) has type: [E55 Type](#))

[P101](#) had as general use (was use of): [E55 Type](#)

[P103](#) was intended for (was intention of): [E55 Type](#)

The entity is not referenced.

The entity inherits references:

[E7 Activity](#): [P16](#) used specific object (was used for)

([P16.1](#) mode of use: [E55 Type](#))

[E7 Activity](#): [P17](#) was motivated by (motivated)

[E7 Activity](#): [P19](#) was intended use of (was made for)

([P19.1](#) mode of use: [E55 Type](#))

[*E16 Measurement: P39 measured \(was measured by\)*](#)
[*E17 Type Assignment: P41 classified \(was classified by\)*](#)
[*E24 Physical Man-Made Thing: P62 depicts \(is depicted by\)*](#)
[*\(P62.1 mode of depiction: E55 Type\)*](#)
[*E89 Propositional Object: P67 refers to \(is referred to by\)*](#)
[*\(P67.1 has type: E55 Type\)*](#)
[*E31 Document: P70 documents \(is documented in\)*](#)
[*\(P67.1 has type: E55 Type\)*](#)
[*E32 Authority Document: P71 lists \(is listed in\)*](#)
[*\(P67.1 has type: E55 Type\)*](#)
[*E52 Time-Span: P78 is identified by \(identifies\)*](#)
[*E63 Beginning of Existence: P92 brought into existence \(was brought into existence by\)*](#)
[*E64 End of Existence: P93 took out of existence \(was taken out of existence by\)*](#)
[*E65 Creation: P94 has created \(was created by\)*](#)
[*E81 Transformation: P123 resulted in \(resulted from\)*](#)
[*E81 Transformation: P124 transformed \(was transformed by\)*](#)
[*E89 Propositional Object: P129 is about \(is subject of\)*](#)
[*\(P67.1 has type: E55 Type\)*](#)
[*E70 Thing: P130 shows features of \(features are also found on\)*](#)
[*\(P130.1 kind of similarity: E55 Type\)*](#)
[*E83 Type Creation: P136 was based on \(supported type creation\)*](#)
[*\(P136.1 in the taxonomic role: E55 Type\)*](#)
[*E36 Visual Item: P138 represents \(has representation\)*](#)
[*\(P67.1 has type: E55 Type\)*](#)
[*\(P138.1 mode of representation: E55 Type\)*](#)
[*E41 Appellation: P139 has alternative form*](#)
[*\(P139.1 has type: E55 Type\)*](#)
[*E15 Identifier Assignment: P142 used constituent \(was used in\)*](#)
[*\(P16.1 mode of use: E55 Type\)*](#)
[*E1 CRM Entity: P1 is identified by \(identifies\)*](#)
[*E5 Event: P12 occurred in the presence of \(was present at\)*](#)
[*E7 Activity: P15 was influenced by \(influenced\)*](#)
[*E13 Attribute Assignment: P140 assigned attribute to \(was attributed by\)*](#)
[*E13 Attribute Assignment: P141 assigned \(was assigned by\)*](#)
[*E24 Physical Man-Made Thing: P128 carries \(is carried by\)*](#)
[*\(P130.1 kind of similarity: E55 Type\)*](#)
[*E90 Symbolic Object: P106 is composed of \(forms part of\)*](#)

E51 Contact Point

Subclass of: [E41](#) Appellation

Superclass of: [E45](#) Address

Scope Note: This class comprises identifiers employed, or understood, by communication services to direct communications to an instance of E39 Actor. These include E-mail addresses, telephone numbers, post office boxes, Fax numbers, URLs etc. Most postal addresses can be considered both as instances of E44 Place Appellation and E51 Contact Point. In such cases the subclass E45 Address should be used.

URLs are addresses used by machines to access another machine through an http request. Since the accessed machine acts on behalf of the E39 Actor providing the machine, URLs are considered as instances of E51 Contact Point to that E39 Actor.

Examples:

- * "+41 22 418 5571"
- * "weasel@paveprime.com"

Properties

P102 has title (is title of): E35 Title

(P102.1 has type: E55 Type)

P139 has alternative form: E41 Appellation

(P139.1 has type: E55 Type)

P149 is identified by (identifies): E75 Conceptual Object Appellation

P1 is identified by (identifies): E41 Appellation

P137 exemplifies (is exemplified by): E55 Type

(P137.1 in the taxonomic role: E55 Type)

P2 has type (is type of): E55 Type

P106 is composed of (forms part of): E90 Symbolic Object

P105 right held by (has right on): E39 Actor

(short cut of: E30 Right)

P104 is subject to (applies to): E30 Right

P130 shows features of (features are also found on): E70 Thing

(P130.1 kind of similarity: E55 Type)

P43 has dimension (is dimension of): E54 Dimension

(short cut of: E16 Measurement)

P48 has preferred identifier (is preferred identifier of): E42 Identifier

P105 right held by (has right on): E39 Actor

(short cut of: E30 Right)

P3 has note: E62 String

(P3.1 has type: E55 Type)

P101 had as general use (was use of): E55 Type

P103 was intended for (was intention of): E55 Type

The entity is referenced by:

E39 Actor: P76 has contact point (provides access to)

The entity inherits references:

E7 Activity: P16 used specific object (was used for)

(P16.1 mode of use: E55 Type)

E7 Activity: P17 was motivated by (motivated)

E7 Activity: P19 was intended use of (was made for)

(P19.1 mode of use: E55 Type)

E16 Measurement: P39 measured (was measured by)

E17 Type Assignment: P41 classified (was classified by)

E24 Physical Man-Made Thing: P62 depicts (is depicted by)

(P62.1 mode of depiction: E55 Type)

E89 Propositional Object: P67 refers to (is referred to by)

(P67.1 has type: E55 Type)

E31 Document: P70 documents (is documented in)

(P67.1 has type: E55 Type)

E32 Authority Document: P71 lists (is listed in)

(P67.1 has type: E55 Type)

E63 Beginning of Existence: P92 brought into existence (was brought into existence by)

E64 End of Existence: P93 took out of existence (was taken out of existence by)

E65 Creation: P94 has created (was created by)

E81 Transformation: P123 resulted in (resulted from)

[*E81 Transformation: P124 transformed \(was transformed by\)*](#)
[*E89 Propositional Object: P129 is about \(is subject of\)*](#)
[*\(P67.1 has type: E55 Type\)*](#)
[*E70 Thing: P130 shows features of \(features are also found on\)*](#)
[*\(P130.1 kind of similarity: E55 Type\)*](#)
[*E83 Type Creation: P136 was based on \(supported type creation\)*](#)
[*\(P136.1 in the taxonomic role: E55 Type\)*](#)
[*E36 Visual Item: P138 represents \(has representation\)*](#)
[*\(P67.1 has type: E55 Type\)*](#)
[*\(P138.1 mode of representation: E55 Type\)*](#)
[*E41 Appellation: P139 has alternative form*](#)
[*\(P139.1 has type: E55 Type\)*](#)
[*E15 Identifier Assignment: P142 used constituent \(was used in\)*](#)
[*\(P16.1 mode of use: E55 Type\)*](#)
[*E1 CRM Entity: P1 is identified by \(identifies\)*](#)
[*E5 Event: P12 occurred in the presence of \(was present at\)*](#)
[*E7 Activity: P15 was influenced by \(influenced\)*](#)
[*E13 Attribute Assignment: P140 assigned attribute to \(was attributed by\)*](#)
[*E13 Attribute Assignment: P141 assigned \(was assigned by\)*](#)
[*E24 Physical Man-Made Thing: P128 carries \(is carried by\)*](#)
[*\(P130.1 kind of similarity: E55 Type\)*](#)
[*E90 Symbolic Object: P106 is composed of \(forms part of\)*](#)

E52 Time-Span

Subclass of: [E1 CRM Entity](#)

Scope note: This class comprises abstract temporal extents, in the sense of Galilean physics, having a beginning, an end and a duration.

Time Span has no other semantic connotations. Time-Spans are used to define the temporal extent of instances of E4 Period, E5 Event and any other phenomena valid for a certain time. An E52 Time-Span may be identified by one or more instances of E49 Time Appellation.

Since our knowledge of history is imperfect, instances of E52 Time-Span can best be considered as approximations of the actual Time-Spans of temporal entities. The properties of E52 Time-Span are intended to allow these approximations to be expressed precisely. An extreme case of approximation, might, for example, define an E52 Time-Span having unknown beginning, end and duration. Used as a common E52 Time-Span for two events, it would nevertheless define them as being simultaneous, even if nothing else was known.

Automatic processing and querying of instances of E52 Time-Span is facilitated if data can be parsed into an E61 Time Primitive.

Examples:

- * 1961
- * From 12-17-1993 to 12-8-1996
- * 14h30 – 16h22 4th July 1945
- * 9.30 am 1.1.1999 to 2.00 pm 1.1.1999
- * duration of the Ming Dynasty

Properties

[*P78 is identified by \(identifies\): E49 Time Appellation*](#)

[*P1 is identified by \(identifies\): E41 Appellation*](#)

[*P137 exemplifies \(is exemplified by\): E55 Type*](#)

(P137.1 in the taxonomic role: E55 Type)
P2 has type (is type of): E55 Type

P86 falls within (contains): E52 Time-Span

P79 beginning is qualified by: E62 String
(P3.1 has type: E55 Type)

P80 end is qualified by: E62 String
(P3.1 has type: E55 Type)

P83 had at least duration (was minimum duration of): E54 Dimension
P84 had at most duration (was maximum duration of): E54 Dimension
P81 ongoing throughout: E61 Time Primitive
P82 at some time within: E61 Time Primitive

P48 has preferred identifier (is preferred identifier of): E42 Identifier

P3 has note: E62 String
(P3.1 has type: E55 Type)

The entity is referenced by:

E2 Temporal Entity: P4 has time-span (is time-span of)
E52 Time-Span: P86 falls within (contains)

The entity inherits references:

E7 Activity: P17 was motivated by (motivated)
E16 Measurement: P39 measured (was measured by)
E17 Type Assignment: P41 classified (was classified by)
E24 Physical Man-Made Thing: P62 depicts (is depicted by)
(P62.1 mode of depiction: E55 Type)
E89 Propositional Object: P67 refers to (is referred to by)
(P67.1 has type: E55 Type)
E31 Document: P70 documents (is documented in)
(P67.1 has type: E55 Type)
E32 Authority Document: P71 lists (is listed in)
(P67.1 has type: E55 Type)
E89 Propositional Object: P129 is about (is subject of)
(P67.1 has type: E55 Type)
E83 Type Creation: P136 was based on (supported type creation)
(P136.1 in the taxonomic role: E55 Type)
E36 Visual Item: P138 represents (has representation)
(P67.1 has type: E55 Type)
(P138.1 mode of representation: E55 Type)
E7 Activity: P15 was influenced by (influenced)
E13 Attribute Assignment: P140 assigned attribute to (was attributed by)
E13 Attribute Assignment: P141 assigned (was assigned by)

E53 Place

Subclass of: [E1 CRM Entity](#)

Scope note: This class comprises extents in space, in particular on the surface of the earth, in the pure sense of physics: independent from temporal phenomena and matter.

The instances of E53 Place are usually determined by reference to the position of “immobile” objects such as buildings, cities, mountains, rivers, or dedicated geodetic marks. A Place can be

determined by combining a frame of reference and a location with respect to this frame. It may be identified by one or more instances of E44 Place Appellation.

It is sometimes argued that instances of E53 Place are best identified by global coordinates or absolute reference systems. However, relative references are often more relevant in the context of cultural documentation and tend to be more precise. In particular, we are often interested in position in relation to large, mobile objects, such as ships. For example, the Place at which Nelson died is known with reference to a large mobile object – H.M.S Victory. A resolution of this Place in terms of absolute coordinates would require knowledge of the movements of the vessel and the precise time of death, either of which may be revised, and the result would lack historical and cultural relevance.

Any object can serve as a frame of reference for E53 Place determination. The model foresees the notion of a "section" of an E19 Physical Object as a valid E53 Place determination.

Examples:

- * the extent of the UK in the year 2003
- * the position of the hallmark on the inside of my wedding ring
- * the place referred to in the phrase: "Fish collected at three miles north of the confluence of the Arve and the Rhone"
- * here -> <-

Properties

P87 is identified by (identifies): E44 Place Appellation

P1 is identified by (identifies): E41 Appellation

P137 exemplifies (is exemplified by): E55 Type

(P137.1 in the taxonomic role: E55 Type)

P2 has type (is type of): E55 Type

P88 consists of (forms part of): E53 Place

P89 falls within (contains): E53 Place

P122 borders with: E53 Place

P121 overlaps with: E53 Place

P48 has preferred identifier (is preferred identifier of): E42 Identifier

P3 has note: E62 String

(P3.1 has type: E55 Type)

The entity is referenced by:

E9 Move: P26 moved to (was destination of)

E9 Move: P27 moved from (was origin of)

E18 Physical Thing: P53 has former or current location (is former or current location of)

(short cut of: E9 Move)

E19 Physical Object: P55 has current location (currently holds)

(short cut of: E9 Move)

E18 Physical Thing: P59 has section (is located on or within)

(short cut of: E46 Section Definition)

E4 Period: P7 took place at (witnessed)

E19 Physical Object: P54 has current permanent location (is current permanent location of)

E39 Actor: P74 has current or former residence (is current or former residence of)

E53 Place: P88 consists of (forms part of)

E53 Place: P89 falls within (contains)

E53 Place: P122 borders with

E53 Place: P121 overlaps with

The entity inherits references:

[E7 Activity: P17 was motivated by \(motivated\)](#)
[E16 Measurement: P39 measured \(was measured by\)](#)
[E17 Type Assignment: P41 classified \(was classified by\)](#)
[E24 Physical Man-Made Thing: P62 depicts \(is depicted by\)](#)
[\(P62.1 mode of depiction: E55 Type\)](#)
[E89 Propositional Object: P67 refers to \(is referred to by\)](#)
[\(P67.1 has type: E55 Type\)](#)
[E31 Document: P70 documents \(is documented in\)](#)
[\(P67.1 has type: E55 Type\)](#)
[E32 Authority Document: P71 lists \(is listed in\)](#)
[\(P67.1 has type: E55 Type\)](#)
[E89 Propositional Object: P129 is about \(is subject of\)](#)
[\(P67.1 has type: E55 Type\)](#)
[E83 Type Creation: P136 was based on \(supported type creation\)](#)
[\(P136.1 in the taxonomic role: E55 Type\)](#)
[E36 Visual Item: P138 represents \(has representation\)](#)
[\(P67.1 has type: E55 Type\)](#)
[\(P138.1 mode of representation: E55 Type\)](#)
[E7 Activity: P15 was influenced by \(influenced\)](#)
[E13 Attribute Assignment: P140 assigned attribute to \(was attributed by\)](#)
[E13 Attribute Assignment: P141 assigned \(was assigned by\)](#)

E54 Dimension

Subclass of: [E1 CRM Entity](#)

Scope note: This class comprises quantifiable properties that can be measured by some calibrated means and can be approximated by values, i.e. points or regions in a mathematical or conceptual space, such as natural or real numbers, RGB values etc.

An instance of E54 Dimension represents the true quantity, independent from its numerical approximation, e.g. in inches or in cm. The properties of the class E54 Dimension allow for expressing the numerical approximation of the values of an instance of E54 Dimension. If the true values belong to a non-discrete space, such as spatial distances, it is recommended to record them as approximations by intervals or regions of indeterminacy enclosing the assumed true values. For instance, a length of 5 cm may be recorded as 4.5-5.5 cm, according to the precision of the respective observation. Note, that interoperability of values described in different units depends critically on the representation as value regions.

Numerical approximations in archaic instances of E58 Measurement Unit used in historical records should be preserved. Equivalents corresponding to current knowledge should be recorded as additional instances of E54 Dimension as appropriate.

Examples:

- * currency: £26.00
- * length: 3.9-4.1 cm
- * diameter 26 mm
- * weight 150 lbs
- * density: 0.85 gm/cc
- * luminescence: 56 ISO lumens
- * tin content: 0.46 %
- * taille au garot: 5 hands
- * calibrated C14 date: 2460-2720 years, etc

Properties

[P1 is identified by \(identifies\): E41 Appellation](#)

[P137 exemplifies \(is exemplified by\): E55 Type](#)

[\(P137.1 in the taxonomic role: E55 Type\)](#)

[P2 has type \(is type of\): E55 Type](#)

[P91 has unit \(is unit of\): E58 Measurement Unit](#)

[P90 has value: E60 Number](#)

[P48 has preferred identifier \(is preferred identifier of\): E42 Identifier](#)

[P3 has note: E62 String](#)

[\(P3.1 has type: E55 Type\)](#)

The entity is referenced by:

[E16 Measurement: P40 observed dimension \(was observed in\)](#)

[E70 Thing: P43 has dimension \(is dimension of\)](#)

[\(short cut of: E16 Measurement\)](#)

[E52 Time-Span: P83 had at least duration \(was minimum duration of\)](#)

[E52 Time-Span: P84 had at most duration \(was maximum duration of\)](#)

The entity inherits references:

[E7 Activity: P17 was motivated by \(motivated\)](#)

[E16 Measurement: P39 measured \(was measured by\)](#)

[E17 Type Assignment: P41 classified \(was classified by\)](#)

[E24 Physical Man-Made Thing: P62 depicts \(is depicted by\)](#)

[\(P62.1 mode of depiction: E55 Type\)](#)

[E89 Propositional Object: P67 refers to \(is referred to by\)](#)

[\(P67.1 has type: E55 Type\)](#)

[E31 Document: P70 documents \(is documented in\)](#)

[\(P67.1 has type: E55 Type\)](#)

[E32 Authority Document: P71 lists \(is listed in\)](#)

[\(P67.1 has type: E55 Type\)](#)

[E89 Propositional Object: P129 is about \(is subject of\)](#)

[\(P67.1 has type: E55 Type\)](#)

[E83 Type Creation: P136 was based on \(supported type creation\)](#)

[\(P136.1 in the taxonomic role: E55 Type\)](#)

[E36 Visual Item: P138 represents \(has representation\)](#)

[\(P67.1 has type: E55 Type\)](#)

[\(P138.1 mode of representation: E55 Type\)](#)

[E7 Activity: P15 was influenced by \(influenced\)](#)

[E13 Attribute Assignment: P140 assigned attribute to \(was attributed by\)](#)

[E13 Attribute Assignment: P141 assigned \(was assigned by\)](#)

E55 Type

Subclass of: [E28](#) Conceptual Object

Superclass of: [E56](#) Language

[E57](#) Material

[E58](#) Measurement Unit

Scope note: This class comprises concepts denoted by terms from thesauri and controlled vocabularies used to characterize and classify instances of CRM classes. Instances of E55 Type represent

concepts in contrast to instances of E41 Appellation which are used to name instances of CRM classes.

E55 Type is the CRM's interface to domain specific ontologies and thesauri. These can be represented in the CRM as subclasses of E55 Type, forming hierarchies of terms, i.e. instances of E55 Type linked via P127 has broader term (has narrower term). Such hierarchies may be extended with additional properties.

Examples:

- * weight, length, depth [types of E54]
- * portrait, sketch, animation [types of E38]
- * French, English, German [E56]
- * excellent, good, poor [types of E3]
- * Ford Model T, chop stick [types of E22]
- * cave, doline, scratch [types of E26]
- * poem, short story [types of E33]
- * wedding, earthquake, skirmish [types of E5]

Properties

P102 has title (is title of): E35 Title

(P102.1 has type: E55 Type)

P149 is identified by (identifies): E75 Conceptual Object Appellation

P1 is identified by (identifies): E41 Appellation

P137 exemplifies (is exemplified by): E55 Type

(P137.1 in the taxonomic role: E55 Type)

P2 has type (is type of): E55 Type

P127 has broader term (has narrower term): E55 Type

P130 shows features of (features are also found on): E70 Thing

(P130.1 kind of similarity: E55 Type)

P43 has dimension (is dimension of): E54 Dimension

(short cut of: E16 Measurement)

P48 has preferred identifier (is preferred identifier of): E42 Identifier

P3 has note: E62 String

(P3.1 has type: E55 Type)

P101 had as general use (was use of): E55 Type

P103 was intended for (was intention of): E55 Type

The entity is referenced by:

E7 Activity: P32 used general technique (was technique of)

E17 Type Assignment: P42 assigned (was assigned by)

E83 Type Creation: P135 created type (was created by)

E1 CRM Entity: P137 exemplifies (is exemplified by)

(P137.1 in the taxonomic role: E55 Type)

E1 CRM Entity: P2 has type (is type of)

E7 Activity: P21 had general purpose (was purpose of)

E7 Activity: P125 used object of type (was type of object used in)

E55 Type: P127 has broader term (has narrower term)

E70 Thing: P101 had as general use (was use of)

E71 Man-Made Thing: P103 was intended for (was intention of)

P3 has note: P3.1 has type

P14 carried out by (performed): P14.1 in the role of

P16 used specific object (was used for): P16.1 mode of use

[P19 was intended use of \(was made for\): P19.1 mode of use](#)
[P62 depicts \(is depicted by\): P62.1 mode of depiction](#)
[P67 refers to \(is referred to by\): P67.1 has type](#)
[P69 is associated with: P69.1 has type](#)
[P102 has title \(is title of\): P102.1 has type](#)
[P107 has current or former member \(is current or former member of\): P107.1 kind of member](#)
[P130 shows features of \(features are also found on\): P130.1 kind of similarity](#)
[P136 was based on \(supported type creation\): P136.1 in the taxonomic role](#)
[P137 exemplifies \(is exemplified by\): P137.1 in the taxonomic role](#)
[P138 represents \(has representation\): P138.1 mode of representation](#)
[P139 has alternative form: P139.1 has type](#)

The entity inherits references:

[E7 Activity: P16 used specific object \(was used for\)](#)
[\(P16.1 mode of use: E55 Type\)](#)
[E7 Activity: P17 was motivated by \(motivated\)](#)
[E7 Activity: P19 was intended use of \(was made for\)](#)
[\(P19.1 mode of use: E55 Type\)](#)
[E16 Measurement: P39 measured \(was measured by\)](#)
[E17 Type Assignment: P41 classified \(was classified by\)](#)
[E24 Physical Man-Made Thing: P62 depicts \(is depicted by\)](#)
[\(P62.1 mode of depiction: E55 Type\)](#)
[E89 Propositional Object: P67 refers to \(is referred to by\)](#)
[\(P67.1 has type: E55 Type\)](#)
[E31 Document: P70 documents \(is documented in\)](#)
[\(P67.1 has type: E55 Type\)](#)
[E32 Authority Document: P71 lists \(is listed in\)](#)
[\(P67.1 has type: E55 Type\)](#)
[E63 Beginning of Existence: P92 brought into existence \(was brought into existence by\)](#)
[E64 End of Existence: P93 took out of existence \(was taken out of existence by\)](#)
[E65 Creation: P94 has created \(was created by\)](#)
[E81 Transformation: P123 resulted in \(resulted from\)](#)
[E81 Transformation: P124 transformed \(was transformed by\)](#)
[E89 Propositional Object: P129 is about \(is subject of\)](#)
[\(P67.1 has type: E55 Type\)](#)
[E70 Thing: P130 shows features of \(features are also found on\)](#)
[\(P130.1 kind of similarity: E55 Type\)](#)
[E83 Type Creation: P136 was based on \(supported type creation\)](#)
[\(P136.1 in the taxonomic role: E55 Type\)](#)
[E36 Visual Item: P138 represents \(has representation\)](#)
[\(P67.1 has type: E55 Type\)](#)
[\(P138.1 mode of representation: E55 Type\)](#)
[E5 Event: P12 occurred in the presence of \(was present at\)](#)
[E7 Activity: P15 was influenced by \(influenced\)](#)
[E13 Attribute Assignment: P140 assigned attribute to \(was attributed by\)](#)
[E13 Attribute Assignment: P141 assigned \(was assigned by\)](#)

E56 Language

Subclass of: [E55 Type](#)

Scope note: This class is a specialization of E55 Type and comprises the natural languages in the sense of concepts.

This type is used categorically in the model without reference to instances of it, i.e. the Model does not foresee the description of instances of instances of E56 Language, e.g.: “instances of Mandarin Chinese”.

It is recommended that internationally or nationally agreed codes and terminology are used to denote instances of E56 Language, such as those defined in ISO 639:1988.

Examples:

- * el [Greek]
- * en [English]
- * eo [Esperanto]
- * es [Spanish]
- * fr [French]

Properties

[P102 has title \(is title of\): E35 Title](#)

[\(P102.1 has type: E55 Type\)](#)

[P149 is identified by \(identifies\): E75 Conceptual Object Appellation](#)

[P1 is identified by \(identifies\): E41 Appellation](#)

[P137 exemplifies \(is exemplified by\): E55 Type](#)

[\(P137.1 in the taxonomic role: E55 Type\)](#)

[P2 has type \(is type of\): E55 Type](#)

[P127 has broader term \(has narrower term\): E55 Type](#)

[P130 shows features of \(features are also found on\): E70 Thing](#)

[\(P130.1 kind of similarity: E55 Type\)](#)

[P43 has dimension \(is dimension of\): E54 Dimension](#)

[\(short cut of: E16 Measurement\)](#)

[P48 has preferred identifier \(is preferred identifier of\): E42 Identifier](#)

[P3 has note: E62 String](#)

[\(P3.1 has type: E55 Type\)](#)

[P101 had as general use \(was use of\): E55 Type](#)

[P103 was intended for \(was intention of\): E55 Type](#)

The entity is referenced by:

[E33 Linguistic Object: P72 has language \(is language of\)](#)

The entity inherits references:

[E7 Activity: P16 used specific object \(was used for\)](#)

[\(P16.1 mode of use: E55 Type\)](#)

[E7 Activity: P17 was motivated by \(motivated\)](#)

[E7 Activity: P19 was intended use of \(was made for\)](#)

[\(P19.1 mode of use: E55 Type\)](#)

[E7 Activity: P32 used general technique \(was technique of\)](#)

[E16 Measurement: P39 measured \(was measured by\)](#)

[E17 Type Assignment: P41 classified \(was classified by\)](#)

[E17 Type Assignment: P42 assigned \(was assigned by\)](#)

[E24 Physical Man-Made Thing: P62 depicts \(is depicted by\)](#)

[\(P62.1 mode of depiction: E55 Type\)](#)

[E89 Propositional Object: P67 refers to \(is referred to by\)](#)

[\(P67.1 has type: E55 Type\)](#)

[E31 Document: P70 documents \(is documented in\)](#)

[\(P67.1 has type: E55 Type\)](#)

[E32 Authority Document: P71 lists \(is listed in\)](#)
[\(P67.1 has type: E55 Type\)](#)
[E63 Beginning of Existence: P92 brought into existence \(was brought into existence by\)](#)
[E64 End of Existence: P93 took out of existence \(was taken out of existence by\)](#)
[E65 Creation: P94 has created \(was created by\)](#)
[E81 Transformation: P123 resulted in \(resulted from\)](#)
[E81 Transformation: P124 transformed \(was transformed by\)](#)
[E89 Propositional Object: P129 is about \(is subject of\)](#)
[\(P67.1 has type: E55 Type\)](#)
[E70 Thing: P130 shows features of \(features are also found on\)](#)
[\(P130.1 kind of similarity: E55 Type\)](#)
[E83 Type Creation: P135 created type \(was created by\)](#)
[E83 Type Creation: P136 was based on \(supported type creation\)](#)
[\(P136.1 in the taxonomic role: E55 Type\)](#)
[E1 CRM Entity: P137 exemplifies \(is exemplified by\)](#)
[\(P137.1 in the taxonomic role: E55 Type\)](#)
[E36 Visual Item: P138 represents \(has representation\)](#)
[\(P67.1 has type: E55 Type\)](#)
[\(P138.1 mode of representation: E55 Type\)](#)
[E1 CRM Entity: P2 has type \(is type of\)](#)
[E5 Event: P12 occurred in the presence of \(was present at\)](#)
[E7 Activity: P15 was influenced by \(influenced\)](#)
[E7 Activity: P21 had general purpose \(was purpose of\)](#)
[E7 Activity: P125 used object of type \(was type of object used in\)](#)
[E13 Attribute Assignment: P140 assigned attribute to \(was attributed by\)](#)
[E13 Attribute Assignment: P141 assigned \(was assigned by\)](#)
[E55 Type: P127 has broader term \(has narrower term\)](#)
[E70 Thing: P101 had as general use \(was use of\)](#)
[E71 Man-Made Thing: P103 was intended for \(was intention of\)](#)
[P3 has note: P3.1 has type](#)
[P14 carried out by \(performed\): P14.1 in the role of](#)
[P16 used specific object \(was used for\): P16.1 mode of use](#)
[P19 was intended use of \(was made for\): P19.1 mode of use](#)
[P62 depicts \(is depicted by\): P62.1 mode of depiction](#)
[P67 refers to \(is referred to by\): P67.1 has type](#)
[P69 is associated with: P69.1 has type](#)
[P102 has title \(is title of\): P102.1 has type](#)
[P107 has current or former member \(is current or former member of\): P107.1 kind of member](#)
[P130 shows features of \(features are also found on\): P130.1 kind of similarity](#)
[P136 was based on \(supported type creation\): P136.1 in the taxonomic role](#)
[P137 exemplifies \(is exemplified by\): P137.1 in the taxonomic role](#)
[P138 represents \(has representation\): P138.1 mode of representation](#)
[P139 has alternative form: P139.1 has type](#)

E57 Material

Subclass of: [E55 Type](#)

Scope note: This class is a specialization of E55 Type and comprises the concepts of materials.

Instances of E57 Material may denote properties of matter before its use, during its use, and as incorporated in an object, such as ultramarine powder, tempera paste, reinforced concrete. Discrete pieces of raw-materials kept in museums, such as bricks, sheets of fabric, pieces of metal, should be modelled individually in the same way as other objects. Discrete used or

processed pieces, such as the stones from Nefer Titi's temple, should be modelled as parts (cf. *P46 is composed of*).

This type is used categorically in the model without reference to instances of it, i.e. the Model does not foresee the description of instances of instances of E57 Material, e.g.: "instances of gold".

It is recommended that internationally or nationally agreed codes and terminology are used.

Examples:

- * brick
- * gold
- * aluminium
- * polycarbonate
- * resin

Properties

P102 has title (is title of): E35 Title

(P102.1 has type: E55 Type)

P149 is identified by (identifies): E75 Conceptual Object Appellation

P1 is identified by (identifies): E41 Appellation

P137 exemplifies (is exemplified by): E55 Type

(P137.1 in the taxonomic role: E55 Type)

P2 has type (is type of): E55 Type

P127 has broader term (has narrower term): E55 Type

P130 shows features of (features are also found on): E70 Thing

(P130.1 kind of similarity: E55 Type)

P43 has dimension (is dimension of): E54 Dimension

(short cut of: E16 Measurement)

P48 has preferred identifier (is preferred identifier of): E42 Identifier

P3 has note: E62 String

(P3.1 has type: E55 Type)

P101 had as general use (was use of): E55 Type

P103 was intended for (was intention of): E55 Type

The entity is referenced by:

E11 Modification: P126 employed (was employed in)

E18 Physical Thing: P45 consists of (is incorporated in)

E29 Design or Procedure: P68 foresees use of (use foreseen by)

(P67.1 has type: E55 Type)

The entity inherits references:

E7 Activity: P16 used specific object (was used for)

(P16.1 mode of use: E55 Type)

E7 Activity: P17 was motivated by (motivated)

E7 Activity: P19 was intended use of (was made for)

(P19.1 mode of use: E55 Type)

E7 Activity: P32 used general technique (was technique of)

E16 Measurement: P39 measured (was measured by)

E17 Type Assignment: P41 classified (was classified by)

E17 Type Assignment: P42 assigned (was assigned by)

E24 Physical Man-Made Thing: P62 depicts (is depicted by)

[*\(P62.1 mode of depiction: E55 Type\)*](#)
[*E89 Propositional Object: P67 refers to \(is referred to by\)*](#)
[*\(P67.1 has type: E55 Type\)*](#)
[*E31 Document: P70 documents \(is documented in\)*](#)
[*\(P67.1 has type: E55 Type\)*](#)
[*E32 Authority Document: P71 lists \(is listed in\)*](#)
[*\(P67.1 has type: E55 Type\)*](#)
[*E63 Beginning of Existence: P92 brought into existence \(was brought into existence by\)*](#)
[*E64 End of Existence: P93 took out of existence \(was taken out of existence by\)*](#)
[*E65 Creation: P94 has created \(was created by\)*](#)
[*E81 Transformation: P123 resulted in \(resulted from\)*](#)
[*E81 Transformation: P124 transformed \(was transformed by\)*](#)
[*E89 Propositional Object: P129 is about \(is subject of\)*](#)
[*\(P67.1 has type: E55 Type\)*](#)
[*E70 Thing: P130 shows features of \(features are also found on\)*](#)
[*\(P130.1 kind of similarity: E55 Type\)*](#)
[*E83 Type Creation: P135 created type \(was created by\)*](#)
[*E83 Type Creation: P136 was based on \(supported type creation\)*](#)
[*\(P136.1 in the taxonomic role: E55 Type\)*](#)
[*E1 CRM Entity: P137 exemplifies \(is exemplified by\)*](#)
[*\(P137.1 in the taxonomic role: E55 Type\)*](#)
[*E36 Visual Item: P138 represents \(has representation\)*](#)
[*\(P67.1 has type: E55 Type\)*](#)
[*\(P138.1 mode of representation: E55 Type\)*](#)
[*E1 CRM Entity: P2 has type \(is type of\)*](#)
[*E5 Event: P12 occurred in the presence of \(was present at\)*](#)
[*E7 Activity: P15 was influenced by \(influenced\)*](#)
[*E7 Activity: P21 had general purpose \(was purpose of\)*](#)
[*E7 Activity: P125 used object of type \(was type of object used in\)*](#)
[*E13 Attribute Assignment: P140 assigned attribute to \(was attributed by\)*](#)
[*E13 Attribute Assignment: P141 assigned \(was assigned by\)*](#)
[*E55 Type: P127 has broader term \(has narrower term\)*](#)
[*E70 Thing: P101 had as general use \(was use of\)*](#)
[*E71 Man-Made Thing: P103 was intended for \(was intention of\)*](#)
[*P3 has note: P3.1 has type*](#)
[*P14 carried out by \(performed\): P14.1 in the role of*](#)
[*P16 used specific object \(was used for\): P16.1 mode of use*](#)
[*P19 was intended use of \(was made for\): P19.1 mode of use*](#)
[*P62 depicts \(is depicted by\): P62.1 mode of depiction*](#)
[*P67 refers to \(is referred to by\): P67.1 has type*](#)
[*P69 is associated with: P69.1 has type*](#)
[*P102 has title \(is title of\): P102.1 has type*](#)
[*P107 has current or former member \(is current or former member of\): P107.1 kind of member*](#)
[*P130 shows features of \(features are also found on\): P130.1 kind of similarity*](#)
[*P136 was based on \(supported type creation\): P136.1 in the taxonomic role*](#)
[*P137 exemplifies \(is exemplified by\): P137.1 in the taxonomic role*](#)
[*P138 represents \(has representation\): P138.1 mode of representation*](#)
[*P139 has alternative form: P139.1 has type*](#)

E58 Measurement Unit

Subclass of: [E55 Type](#)

Scope Note: This class is a specialization of E55 Type and comprises the types of measurement units: feet, inches, centimetres, litres, lumens, etc.

This type is used categorically in the model without reference to instances of it, i.e. the Model does not foresee the description of instances of instances of E58 Measurement Unit, e.g.: "instances of cm".

Système International (SI) units or internationally recognized non-SI terms should be used whenever possible. (ISO 1000:1992). Archaic Measurement Units used in historical records should be preserved.

Examples:

- * cm [centimetre]
- * km [kilometre]
- * m [meter]
- * m/s [meters per second]
- * A [Ampere]
- * GRD [Greek Drachme]
- * °C [degrees centigrade]

Properties

P102 has title (is title of): E35 Title

(P102.1 has type: E55 Type)

P149 is identified by (identifies): E75 Conceptual Object Appellation

P1 is identified by (identifies): E41 Appellation

P137 exemplifies (is exemplified by): E55 Type

(P137.1 in the taxonomic role: E55 Type)

P2 has type (is type of): E55 Type

P127 has broader term (has narrower term): E55 Type

P130 shows features of (features are also found on): E70 Thing

(P130.1 kind of similarity: E55 Type)

P43 has dimension (is dimension of): E54 Dimension

(short cut of: E16 Measurement)

P48 has preferred identifier (is preferred identifier of): E42 Identifier

P3 has note: E62 String

(P3.1 has type: E55 Type)

P101 had as general use (was use of): E55 Type

P103 was intended for (was intention of): E55 Type

The entity is referenced by:

E54 Dimension: P91 has unit (is unit of)

The entity inherits references:

E7 Activity: P16 used specific object (was used for)

(P16.1 mode of use: E55 Type)

E7 Activity: P17 was motivated by (motivated)

E7 Activity: P19 was intended use of (was made for)

(P19.1 mode of use: E55 Type)

E7 Activity: P32 used general technique (was technique of)

E16 Measurement: P39 measured (was measured by)

E17 Type Assignment: P41 classified (was classified by)

E17 Type Assignment: P42 assigned (was assigned by)

E24 Physical Man-Made Thing: P62 depicts (is depicted by)

(P62.1 mode of depiction: E55 Type)

[E89 Propositional Object: P67 refers to \(is referred to by\)](#)
[\(P67.1 has type: E55 Type\)](#)
[E31 Document: P70 documents \(is documented in\)](#)
[\(P67.1 has type: E55 Type\)](#)
[E32 Authority Document: P71 lists \(is listed in\)](#)
[\(P67.1 has type: E55 Type\)](#)
[E63 Beginning of Existence: P92 brought into existence \(was brought into existence by\)](#)
[E64 End of Existence: P93 took out of existence \(was taken out of existence by\)](#)
[E65 Creation: P94 has created \(was created by\)](#)
[E81 Transformation: P123 resulted in \(resulted from\)](#)
[E81 Transformation: P124 transformed \(was transformed by\)](#)
[E89 Propositional Object: P129 is about \(is subject of\)](#)
[\(P67.1 has type: E55 Type\)](#)
[E70 Thing: P130 shows features of \(features are also found on\)](#)
[\(P130.1 kind of similarity: E55 Type\)](#)
[E83 Type Creation: P135 created type \(was created by\)](#)
[E83 Type Creation: P136 was based on \(supported type creation\)](#)
[\(P136.1 in the taxonomic role: E55 Type\)](#)
[E1 CRM Entity: P137 exemplifies \(is exemplified by\)](#)
[\(P137.1 in the taxonomic role: E55 Type\)](#)
[E36 Visual Item: P138 represents \(has representation\)](#)
[\(P67.1 has type: E55 Type\)](#)
[\(P138.1 mode of representation: E55 Type\)](#)
[E1 CRM Entity: P2 has type \(is type of\)](#)
[E5 Event: P12 occurred in the presence of \(was present at\)](#)
[E7 Activity: P15 was influenced by \(influenced\)](#)
[E7 Activity: P21 had general purpose \(was purpose of\)](#)
[E7 Activity: P125 used object of type \(was type of object used in\)](#)
[E13 Attribute Assignment: P140 assigned attribute to \(was attributed by\)](#)
[E13 Attribute Assignment: P141 assigned \(was assigned by\)](#)
[E55 Type: P127 has broader term \(has narrower term\)](#)
[E70 Thing: P101 had as general use \(was use of\)](#)
[E71 Man-Made Thing: P103 was intended for \(was intention of\)](#)
[P3 has note: P3.1 has type](#)
[P14 carried out by \(performed\): P14.1 in the role of](#)
[P16 used specific object \(was used for\): P16.1 mode of use](#)
[P19 was intended use of \(was made for\): P19.1 mode of use](#)
[P62 depicts \(is depicted by\): P62.1 mode of depiction](#)
[P67 refers to \(is referred to by\): P67.1 has type](#)
[P69 is associated with: P69.1 has type](#)
[P102 has title \(is title of\): P102.1 has type](#)
[P107 has current or former member \(is current or former member of\): P107.1 kind of member](#)
[P130 shows features of \(features are also found on\): P130.1 kind of similarity](#)
[P136 was based on \(supported type creation\): P136.1 in the taxonomic role](#)
[P137 exemplifies \(is exemplified by\): P137.1 in the taxonomic role](#)
[P138 represents \(has representation\): P138.1 mode of representation](#)
[P139 has alternative form: P139.1 has type](#)

E59 Primitive Value

Superclass of: [E60](#) Number
[E61](#) Time Primitive
[E62](#) String

Scope Note: This class comprises primitive values used as documentation elements, which are not further elaborated upon within the model.

As such they are not considered as elements within our universe of discourse. No specific implementation recommendations are made. It is recommended that the primitive value system from the implementation platform be used to substitute for this class and its subclasses.

Examples:

- * ABCDEFG (E62)
- * 3.14 (E60)
- * 0
- * 1921-01-01 (E61)

Properties

The entity is not referenced.

E60 Number

Subclass of: [E59](#) Primitive Value

Scope Note: This class comprises any encoding of computable (algebraic) values such as integers, real numbers, complex numbers, vectors, tensors etc., including intervals of these values to express limited precision.

Numbers are fundamentally distinct from identifiers in continua, such as instances of E50 Date and E47 Spatial Coordinate, even though their encoding may be similar. Instances of E60 Number can be combined with each other in algebraic operations to yield other instances of E60 Number, e.g., $1+1=2$. Identifiers in continua may be combined with numbers expressing distances to yield new identifiers, e.g., $1924-01-31 + 2 \text{ days} = 1924-02-02$. Cf. E54 Dimension

Examples:

- * 5
- * $3+2i$
- * $1.5e-04$
- * (0.5, - 0.7,88)

Properties

The entity is referenced by:

[E19 Physical Object](#): *P57 has number of parts*

[E54 Dimension](#): *P90 has value*

E61 Time Primitive

Subclass of: [E59](#) Primitive Value

Scope Note: This class comprises instances of E59 Primitive Value for time that should be implemented with appropriate validation, precision and interval logic to express date ranges relevant to cultural documentation.

E61 Time Primitive is not further elaborated upon within the model.

Examples:

- * 1994 – 1997
- * 13 May 1768
- * 2000/01/01 00:00:59.7
- * 85th century BC

Properties

The entity is referenced by:

[*E52 Time-Span: P81 ongoing throughout*](#)

[*E52 Time-Span: P82 at some time within*](#)

E62 String

Subclass of: [E59](#) Primitive Value

Scope Note: This class comprises the instances of E59 Primitive Values used for documentation such as free text strings, bitmaps, vector graphics, etc.

E62 String is not further elaborated upon within the model

Examples:

- * the Quick Brown Fox Jumps Over the Lazy Dog
- * 6F 6E 54 79 70 31 0D 9E

Properties

The entity is referenced by:

[*E1 CRM Entity: P3 has note*](#)

[*\(P3.1 has type: E55 Type\)*](#)

[*E52 Time-Span: P79 beginning is qualified by*](#)

[*\(P3.1 has type: E55 Type\)*](#)

[*E52 Time-Span: P80 end is qualified by*](#)

[*\(P3.1 has type: E55 Type\)*](#)

E63 Beginning of Existence

Subclass of: [E5](#) Event

Superclass of: [E12](#) Production

[E65](#) Creation

[E66](#) Formation

[E67](#) Birth

[E81](#) Transformation

Scope note: This class comprises events that bring into existence any E77 Persistent Item.

It may be used for temporal reasoning about things (intellectual products, physical items, groups of people, living beings) beginning to exist; it serves as a hook for determination of a terminus post quem and ante quem.

Examples:

- * the birth of my child
- * the birth of Snoopy, my dog
- * the calving of the iceberg that sank the Titanic
- * the construction of the Eiffel Tower

Properties

[*P1 is identified by \(identifies\): E41 Appellation*](#)

[*P137 exemplifies \(is exemplified by\): E55 Type*](#)

[*\(P137.1 in the taxonomic role: E55 Type\)*](#)

P2 has type (is type of): E55 Type

P11 had participant (participated in): E39 Actor

P92 brought into existence (was brought into existence by): E77 Persistent Item

P12 occurred in the presence of (was present at): E77 Persistent Item

P8 took place on or within (witnessed): E19 Physical Object
(short cut of: E46 Section Definition)

P7 took place at (witnessed): E53 Place

P4 has time-span (is time-span of): E52 Time-Span

P120 occurs before (occurs after): E2 Temporal Entity

P119 meets in time with (is met in time by): E2 Temporal Entity

P118 overlaps in time with (is overlapped in time by): E2 Temporal Entity

P117 occurs during (includes): E2 Temporal Entity

P116 starts (is started by): E2 Temporal Entity

P115 finishes (is finished by): E2 Temporal Entity

P114 is equal in time to: E2 Temporal Entity

P10 falls within (contains): E4 Period

P9 consists of (forms part of): E4 Period

P132 overlaps with: E4 Period

P133 is separated from: E4 Period

P8 took place on or within (witnessed): E19 Physical Object
(short cut of: E46 Section Definition)

P48 has preferred identifier (is preferred identifier of): E42 Identifier

P3 has note: E62 String
(P3.1 has type: E55 Type)

The entity is not referenced.

The entity inherits references:

E7 Activity: P17 was motivated by (motivated)

E16 Measurement: P39 measured (was measured by)

E17 Type Assignment: P41 classified (was classified by)

E24 Physical Man-Made Thing: P62 depicts (is depicted by)
(P62.1 mode of depiction: E55 Type)

E89 Propositional Object: P67 refers to (is referred to by)
(P67.1 has type: E55 Type)

E31 Document: P70 documents (is documented in)
(P67.1 has type: E55 Type)

E32 Authority Document: P71 lists (is listed in)
(P67.1 has type: E55 Type)

E89 Propositional Object: P129 is about (is subject of)
(P67.1 has type: E55 Type)

E83 Type Creation: P136 was based on (supported type creation)
(P136.1 in the taxonomic role: E55 Type)

E36 Visual Item: P138 represents (has representation)
(P67.1 has type: E55 Type)

(P138.1 mode of representation: E55 Type)

E2 Temporal Entity: P120 occurs before (occurs after)

E2 Temporal Entity: P119 meets in time with (is met in time by)

E2 Temporal Entity: P118 overlaps in time with (is overlapped in time by)

[*E2 Temporal Entity: P117 occurs during \(includes\)*](#)
[*E2 Temporal Entity: P116 starts \(is started by\)*](#)
[*E2 Temporal Entity: P115 finishes \(is finished by\)*](#)
[*E2 Temporal Entity: P114 is equal in time to*](#)
[*E4 Period: P10 falls within \(contains\)*](#)
[*E4 Period: P9 consists of \(forms part of\)*](#)
[*E4 Period: P132 overlaps with*](#)
[*E4 Period: P133 is separated from*](#)
[*E7 Activity: P15 was influenced by \(influenced\)*](#)
[*E7 Activity: P20 had specific purpose \(was purpose of\)*](#)
[*E13 Attribute Assignment: P140 assigned attribute to \(was attributed by\)*](#)
[*E13 Attribute Assignment: P141 assigned \(was assigned by\)*](#)

E64 End of Existence

Subclass of: [E5 Event](#)
 Superclass of: [E6 Destruction](#)
 [E68 Dissolution](#)
 [E69 Death](#)
 [E81 Transformation](#)

Scope note: This class comprises events that end the existence of any E77 Persistent Item.

It may be used for temporal reasoning about things (physical items, groups of people, living beings) ceasing to exist; it serves as a hook for determination of a terminus postquem and antequem. In cases where substance from a Persistent Item continues to exist in a new form, the process would be documented by E81 Transformation.

Examples:

- * the death of Snoopy, my dog
- * the melting of the snowman
- * the burning of the Temple of Artemis in Ephesos by Herostratos in 356BC

Properties

[*P1 is identified by \(identifies\): E41 Appellation*](#)

[*P137 exemplifies \(is exemplified by\): E55 Type*](#)
[*\(P137.1 in the taxonomic role: E55 Type\)*](#)

[*P2 has type \(is type of\): E55 Type*](#)

[*P11 had participant \(participated in\): E39 Actor*](#)

[***P93 took out of existence \(was taken out of existence by\): E77 Persistent Item***](#)

[*P12 occurred in the presence of \(was present at\): E77 Persistent Item*](#)

[*P8 took place on or within \(witnessed\): E19 Physical Object*](#)
[*\(short cut of: E46 Section Definition\)*](#)

[*P7 took place at \(witnessed\): E53 Place*](#)

[*P4 has time-span \(is time-span of\): E52 Time-Span*](#)

[*P120 occurs before \(occurs after\): E2 Temporal Entity*](#)
[*P119 meets in time with \(is met in time by\): E2 Temporal Entity*](#)
[*P118 overlaps in time with \(is overlapped in time by\): E2 Temporal Entity*](#)
[*P117 occurs during \(includes\): E2 Temporal Entity*](#)
[*P116 starts \(is started by\): E2 Temporal Entity*](#)
[*P115 finishes \(is finished by\): E2 Temporal Entity*](#)

P114 is equal in time to: E2 Temporal Entity

P10 falls within (contains): E4 Period

P9 consists of (forms part of): E4 Period

P132 overlaps with: E4 Period

P133 is separated from: E4 Period

P8 took place on or within (witnessed): E19 Physical Object

(short cut of: E46 Section Definition)

P48 has preferred identifier (is preferred identifier of): E42 Identifier

P3 has note: E62 String

(P3.1 has type: E55 Type)

The entity is not referenced.

The entity inherits references:

E7 Activity: P17 was motivated by (motivated)

E16 Measurement: P39 measured (was measured by)

E17 Type Assignment: P41 classified (was classified by)

E24 Physical Man-Made Thing: P62 depicts (is depicted by)

(P62.1 mode of depiction: E55 Type)

E89 Propositional Object: P67 refers to (is referred to by)

(P67.1 has type: E55 Type)

E31 Document: P70 documents (is documented in)

(P67.1 has type: E55 Type)

E32 Authority Document: P71 lists (is listed in)

(P67.1 has type: E55 Type)

E89 Propositional Object: P129 is about (is subject of)

(P67.1 has type: E55 Type)

E83 Type Creation: P136 was based on (supported type creation)

(P136.1 in the taxonomic role: E55 Type)

E36 Visual Item: P138 represents (has representation)

(P67.1 has type: E55 Type)

(P138.1 mode of representation: E55 Type)

E2 Temporal Entity: P120 occurs before (occurs after)

E2 Temporal Entity: P119 meets in time with (is met in time by)

E2 Temporal Entity: P118 overlaps in time with (is overlapped in time by)

E2 Temporal Entity: P117 occurs during (includes)

E2 Temporal Entity: P116 starts (is started by)

E2 Temporal Entity: P115 finishes (is finished by)

E2 Temporal Entity: P114 is equal in time to

E4 Period: P10 falls within (contains)

E4 Period: P9 consists of (forms part of)

E4 Period: P132 overlaps with

E4 Period: P133 is separated from

E7 Activity: P15 was influenced by (influenced)

E7 Activity: P20 had specific purpose (was purpose of)

E13 Attribute Assignment: P140 assigned attribute to (was attributed by)

E13 Attribute Assignment: P141 assigned (was assigned by)

E65 Creation

Subclass of: [E7 Activity](#)

[E63 Beginning of Existence](#)

Superclass of: [E83 Type Creation](#)

Scope note: This class comprises events that result in the creation of conceptual items or immaterial products, such as legends, poems, texts, music, images, movies, laws, types etc.

Examples:

- * the framing of the U.S. Constitution
- * the drafting of U.N. resolution 1441

Properties

P1 is identified by (identifies): [E41 Appellation](#)

P17 was motivated by (motivated): [E1 CRM Entity](#)

*P19 was intended use of (was made for): [E71 Man-Made Thing](#)
(P19.1 mode of use: [E55 Type](#))*

P20 had specific purpose (was purpose of): [E5 Event](#)

P21 had general purpose (was purpose of): [E55 Type](#)

P137 exemplifies (is exemplified by): [E55 Type](#)

(P137.1 in the taxonomic role: [E55 Type](#))

P2 has type (is type of): [E55 Type](#)

P11 had participant (participated in): [E39 Actor](#)

*P14 carried out by (performed): [E39 Actor](#)
(P14.1 in the role of: [E55 Type](#))*

*P16 used specific object (was used for): [E70 Thing](#)
(P16.1 mode of use: [E55 Type](#))*

*P33 used specific technique (was used by): [E29 Design or Procedure](#)
(P16.1 mode of use: [E55 Type](#))*

P92 brought into existence (was brought into existence by): [E77 Persistent Item](#)

P94 has created (was created by): [E28 Conceptual Object](#)

P12 occurred in the presence of (was present at): [E77 Persistent Item](#)

P15 was influenced by (influenced): [E1 CRM Entity](#)

*P8 took place on or within (witnessed): [E19 Physical Object](#)
(short cut of: [E46 Section Definition](#))*

P7 took place at (witnessed): [E53 Place](#)

P4 has time-span (is time-span of): [E52 Time-Span](#)

P134 continued (was continued by): [E7 Activity](#)

P120 occurs before (occurs after): [E2 Temporal Entity](#)

P119 meets in time with (is met in time by): [E2 Temporal Entity](#)

P118 overlaps in time with (is overlapped in time by): [E2 Temporal Entity](#)

P117 occurs during (includes): [E2 Temporal Entity](#)

P116 starts (is started by): [E2 Temporal Entity](#)

P115 finishes (is finished by): [E2 Temporal Entity](#)

P114 is equal in time to: [E2 Temporal Entity](#)

P10 falls within (contains): [E4 Period](#)

P9 consists of (forms part of): [E4 Period](#)

P132 overlaps with: [E4 Period](#)

P133 is separated from: [E4 Period](#)

*P8 took place on or within (witnessed): [E19 Physical Object](#)
(short cut of: [E46 Section Definition](#))*

P48 has preferred identifier (is preferred identifier of): [E42 Identifier](#)

P3 has note: [E62 String](#)

(P3.1 has type: [E55 Type](#))
[P32 used general technique \(was technique of\): E55 Type](#)
[P125 used object of type \(was type of object used in\): E55 Type](#)

The entity is not referenced.

The entity inherits references:

[E7 Activity: P17 was motivated by \(motivated\)](#)
[E16 Measurement: P39 measured \(was measured by\)](#)
[E17 Type Assignment: P41 classified \(was classified by\)](#)
[E24 Physical Man-Made Thing: P62 depicts \(is depicted by\)](#)
[\(P62.1 mode of depiction: E55 Type\)](#)
[E89 Propositional Object: P67 refers to \(is referred to by\)](#)
[\(P67.1 has type: E55 Type\)](#)
[E31 Document: P70 documents \(is documented in\)](#)
[\(P67.1 has type: E55 Type\)](#)
[E32 Authority Document: P71 lists \(is listed in\)](#)
[\(P67.1 has type: E55 Type\)](#)
[E89 Propositional Object: P129 is about \(is subject of\)](#)
[\(P67.1 has type: E55 Type\)](#)
[E7 Activity: P134 continued \(was continued by\)](#)
[E83 Type Creation: P136 was based on \(supported type creation\)](#)
[\(P136.1 in the taxonomic role: E55 Type\)](#)
[E36 Visual Item: P138 represents \(has representation\)](#)
[\(P67.1 has type: E55 Type\)](#)
[\(P138.1 mode of representation: E55 Type\)](#)
[E2 Temporal Entity: P120 occurs before \(occurs after\)](#)
[E2 Temporal Entity: P119 meets in time with \(is met in time by\)](#)
[E2 Temporal Entity: P118 overlaps in time with \(is overlapped in time by\)](#)
[E2 Temporal Entity: P117 occurs during \(includes\)](#)
[E2 Temporal Entity: P116 starts \(is started by\)](#)
[E2 Temporal Entity: P115 finishes \(is finished by\)](#)
[E2 Temporal Entity: P114 is equal in time to](#)
[E4 Period: P10 falls within \(contains\)](#)
[E4 Period: P9 consists of \(forms part of\)](#)
[E4 Period: P132 overlaps with](#)
[E4 Period: P133 is separated from](#)
[E7 Activity: P15 was influenced by \(influenced\)](#)
[E7 Activity: P20 had specific purpose \(was purpose of\)](#)
[E13 Attribute Assignment: P140 assigned attribute to \(was attributed by\)](#)
[E13 Attribute Assignment: P141 assigned \(was assigned by\)](#)

E66 Formation

Subclass of: [E7](#) Activity
[E63](#) Beginning of Existence

Scope note: This class comprises events that result in the formation of a formal or informal E74 Group of people, such as a club, society, association, corporation or nation.

E66 Formation does not include the arbitrary aggregation of people who do not act as a collective.

The formation of an instance of E74 Group does not mean that the group is populated with members at the time of formation. In order to express the joining of members at the time of

formation, the respective activity should be simultaneously an instance of both E66 Formation and E85 Joining.

Examples:

- * the formation of the CIDOC CRM Special Interest Group
- * the formation of the Soviet Union
- * the conspiring of the murderers of Caesar

Properties

P1 is identified by (identifies): [E41 Appellation](#)

P17 was motivated by (motivated): [E1 CRM Entity](#)

*P19 was intended use of (was made for): [E71 Man-Made Thing](#)
(P19.1 mode of use: [E55 Type](#))*

P20 had specific purpose (was purpose of): [E5 Event](#)

P21 had general purpose (was purpose of): [E55 Type](#)

*P137 exemplifies (is exemplified by): [E55 Type](#)
(P137.1 in the taxonomic role: [E55 Type](#))*

P2 has type (is type of): [E55 Type](#)

P11 had participant (participated in): [E39 Actor](#)

*P14 carried out by (performed): [E39 Actor](#)
(P14.1 in the role of: [E55 Type](#))*

*P16 used specific object (was used for): [E70 Thing](#)
(P16.1 mode of use: [E55 Type](#))*

*P33 used specific technique (was used by): [E29 Design or Procedure](#)
(P16.1 mode of use: [E55 Type](#))*

P92 brought into existence (was brought into existence by): [E77 Persistent Item](#)

P95 has formed (was formed by): [E74 Group](#)

P12 occurred in the presence of (was present at): [E77 Persistent Item](#)

P15 was influenced by (influenced): [E1 CRM Entity](#)

*P8 took place on or within (witnessed): [E19 Physical Object](#)
(short cut of: [E46 Section Definition](#))*

P7 took place at (witnessed): [E53 Place](#)

P4 has time-span (is time-span of): [E52 Time-Span](#)

P134 continued (was continued by): [E7 Activity](#)

P120 occurs before (occurs after): [E2 Temporal Entity](#)

P119 meets in time with (is met in time by): [E2 Temporal Entity](#)

P118 overlaps in time with (is overlapped in time by): [E2 Temporal Entity](#)

P117 occurs during (includes): [E2 Temporal Entity](#)

P116 starts (is started by): [E2 Temporal Entity](#)

P115 finishes (is finished by): [E2 Temporal Entity](#)

P114 is equal in time to: [E2 Temporal Entity](#)

P10 falls within (contains): [E4 Period](#)

P9 consists of (forms part of): [E4 Period](#)

P132 overlaps with: [E4 Period](#)

P133 is separated from: [E4 Period](#)

*P8 took place on or within (witnessed): [E19 Physical Object](#)
(short cut of: [E46 Section Definition](#))*

P48 has preferred identifier (is preferred identifier of): [E42 Identifier](#)

P3 has note: [E62 String](#)

(P3.1 has type: [E55 Type](#))
[P32 used general technique \(was technique of\): \[E55 Type\]\(#\)](#)
[P125 used object of type \(was type of object used in\): \[E55 Type\]\(#\)](#)

The entity is not referenced.

The entity inherits references:

[E7 Activity: \[P17 was motivated by \\(motivated\\)\]\(#\)](#)
[E16 Measurement: \[P39 measured \\(was measured by\\)\]\(#\)](#)
[E17 Type Assignment: \[P41 classified \\(was classified by\\)\]\(#\)](#)
[E24 Physical Man-Made Thing: \[P62 depicts \\(is depicted by\\)\]\(#\)](#)
[\(P62.1 mode of depiction: \[E55 Type\]\(#\)\)](#)
[E89 Propositional Object: \[P67 refers to \\(is referred to by\\)\]\(#\)](#)
[\(P67.1 has type: \[E55 Type\]\(#\)\)](#)
[E31 Document: \[P70 documents \\(is documented in\\)\]\(#\)](#)
[\(P67.1 has type: \[E55 Type\]\(#\)\)](#)
[E32 Authority Document: \[P71 lists \\(is listed in\\)\]\(#\)](#)
[\(P67.1 has type: \[E55 Type\]\(#\)\)](#)
[E89 Propositional Object: \[P129 is about \\(is subject of\\)\]\(#\)](#)
[\(P67.1 has type: \[E55 Type\]\(#\)\)](#)
[E7 Activity: \[P134 continued \\(was continued by\\)\]\(#\)](#)
[E83 Type Creation: \[P136 was based on \\(supported type creation\\)\]\(#\)](#)
[\(P136.1 in the taxonomic role: \[E55 Type\]\(#\)\)](#)
[E36 Visual Item: \[P138 represents \\(has representation\\)\]\(#\)](#)
[\(P67.1 has type: \[E55 Type\]\(#\)\)](#)
[\(P138.1 mode of representation: \[E55 Type\]\(#\)\)](#)
[E2 Temporal Entity: \[P120 occurs before \\(occurs after\\)\]\(#\)](#)
[E2 Temporal Entity: \[P119 meets in time with \\(is met in time by\\)\]\(#\)](#)
[E2 Temporal Entity: \[P118 overlaps in time with \\(is overlapped in time by\\)\]\(#\)](#)
[E2 Temporal Entity: \[P117 occurs during \\(includes\\)\]\(#\)](#)
[E2 Temporal Entity: \[P116 starts \\(is started by\\)\]\(#\)](#)
[E2 Temporal Entity: \[P115 finishes \\(is finished by\\)\]\(#\)](#)
[E2 Temporal Entity: \[P114 is equal in time to\]\(#\)](#)
[E4 Period: \[P10 falls within \\(contains\\)\]\(#\)](#)
[E4 Period: \[P9 consists of \\(forms part of\\)\]\(#\)](#)
[E4 Period: \[P132 overlaps with\]\(#\)](#)
[E4 Period: \[P133 is separated from\]\(#\)](#)
[E7 Activity: \[P15 was influenced by \\(influenced\\)\]\(#\)](#)
[E7 Activity: \[P20 had specific purpose \\(was purpose of\\)\]\(#\)](#)
[E13 Attribute Assignment: \[P140 assigned attribute to \\(was attributed by\\)\]\(#\)](#)
[E13 Attribute Assignment: \[P141 assigned \\(was assigned by\\)\]\(#\)](#)

E67 Birth

Subclass of: [E63 Beginning of Existence](#)

Scope note: This class comprises the births of human beings. E67 Birth is a biological event focussing on the context of people coming into life. (E63 Beginning of Existence comprises the coming into life of any living beings).

Twins, triplets etc. are brought into life by the same E67 Birth event. The introduction of the E67 Birth event as a documentation element allows the description of a range of family relationships in a simple model. Suitable extensions may describe more details and the

complexity of motherhood with the intervention of modern medicine. In this model, the biological father is not seen as a necessary participant in the E67 Birth event.

Examples:

- * the birth of Alexander the Great

Properties

P1 is identified by (identifies): [E41 Appellation](#)

P137 exemplifies (is exemplified by): [E55 Type](#)

(P137.1 in the taxonomic role: [E55 Type](#))

P2 has type (is type of): [E55 Type](#)

P11 had participant (participated in): [E39 Actor](#)

P96 by mother (gave birth): [E21 Person](#)

P97 from father (was father for): [E21 Person](#)

P92 brought into existence (was brought into existence by): [E77 Persistent Item](#)

P98 brought into life (was born): [E21 Person](#)

P12 occurred in the presence of (was present at): [E77 Persistent Item](#)

P8 took place on or within (witnessed): [E19 Physical Object](#)

(short cut of: [E46 Section Definition](#))

P7 took place at (witnessed): [E53 Place](#)

P4 has time-span (is time-span of): [E52 Time-Span](#)

P120 occurs before (occurs after): [E2 Temporal Entity](#)

P119 meets in time with (is met in time by): [E2 Temporal Entity](#)

P118 overlaps in time with (is overlapped in time by): [E2 Temporal Entity](#)

P117 occurs during (includes): [E2 Temporal Entity](#)

P116 starts (is started by): [E2 Temporal Entity](#)

P115 finishes (is finished by): [E2 Temporal Entity](#)

P114 is equal in time to: [E2 Temporal Entity](#)

P10 falls within (contains): [E4 Period](#)

P9 consists of (forms part of): [E4 Period](#)

P132 overlaps with: [E4 Period](#)

P133 is separated from: [E4 Period](#)

P8 took place on or within (witnessed): [E19 Physical Object](#)

(short cut of: [E46 Section Definition](#))

P48 has preferred identifier (is preferred identifier of): [E42 Identifier](#)

P3 has note: [E62 String](#)

(P3.1 has type: [E55 Type](#))

The entity is not referenced.

The entity inherits references:

[E7 Activity](#): [P17 was motivated by \(motivated\)](#)

[E16 Measurement](#): [P39 measured \(was measured by\)](#)

[E17 Type Assignment](#): [P41 classified \(was classified by\)](#)

[E24 Physical Man-Made Thing](#): [P62 depicts \(is depicted by\)](#)

(P62.1 mode of depiction: [E55 Type](#))

[E89 Propositional Object](#): [P67 refers to \(is referred to by\)](#)

(P67.1 has type: [E55 Type](#))

[E31 Document](#): [P70 documents \(is documented in\)](#)

[*\(P67.1 has type: E55 Type\)*](#)
[*E32 Authority Document: P71 lists \(is listed in\)*](#)
[*\(P67.1 has type: E55 Type\)*](#)
[*E89 Propositional Object: P129 is about \(is subject of\)*](#)
[*\(P67.1 has type: E55 Type\)*](#)
[*E83 Type Creation: P136 was based on \(supported type creation\)*](#)
[*\(P136.1 in the taxonomic role: E55 Type\)*](#)
[*E36 Visual Item: P138 represents \(has representation\)*](#)
[*\(P67.1 has type: E55 Type\)*](#)
[*\(P138.1 mode of representation: E55 Type\)*](#)
[*E2 Temporal Entity: P120 occurs before \(occurs after\)*](#)
[*E2 Temporal Entity: P119 meets in time with \(is met in time by\)*](#)
[*E2 Temporal Entity: P118 overlaps in time with \(is overlapped in time by\)*](#)
[*E2 Temporal Entity: P117 occurs during \(includes\)*](#)
[*E2 Temporal Entity: P116 starts \(is started by\)*](#)
[*E2 Temporal Entity: P115 finishes \(is finished by\)*](#)
[*E2 Temporal Entity: P114 is equal in time to*](#)
[*E4 Period: P10 falls within \(contains\)*](#)
[*E4 Period: P9 consists of \(forms part of\)*](#)
[*E4 Period: P132 overlaps with*](#)
[*E4 Period: P133 is separated from*](#)
[*E7 Activity: P15 was influenced by \(influenced\)*](#)
[*E7 Activity: P20 had specific purpose \(was purpose of\)*](#)
[*E13 Attribute Assignment: P140 assigned attribute to \(was attributed by\)*](#)
[*E13 Attribute Assignment: P141 assigned \(was assigned by\)*](#)

E68 Dissolution

Subclass of: [E64 End of Existence](#)

Scope note: This class comprises the events that result in the formal or informal termination of an E74 Group of people.

If the dissolution was deliberate, the Dissolution event should also be instantiated as an E7 Activity.

Examples:

- * the fall of the Roman Empire
- * the liquidation of Enron Corporation

Properties

[*P1 is identified by \(identifies\): E41 Appellation*](#)

[*P137 exemplifies \(is exemplified by\): E55 Type*](#)

[*\(P137.1 in the taxonomic role: E55 Type\)*](#)

[*P2 has type \(is type of\): E55 Type*](#)

[*P11 had participant \(participated in\): E39 Actor*](#)

[*P93 took out of existence \(was taken out of existence by\): E77 Persistent Item*](#)

[*P99 dissolved \(was dissolved by\): E74 Group*](#)

[*P12 occurred in the presence of \(was present at\): E77 Persistent Item*](#)

[*P8 took place on or within \(witnessed\): E19 Physical Object*](#)

[*\(short cut of: E46 Section Definition\)*](#)

[*P7 took place at \(witnessed\): E53 Place*](#)

P4 has time-span (is time-span of): E52 Time-Span

P120 occurs before (occurs after): E2 Temporal Entity

P119 meets in time with (is met in time by): E2 Temporal Entity

P118 overlaps in time with (is overlapped in time by): E2 Temporal Entity

P117 occurs during (includes): E2 Temporal Entity

P116 starts (is started by): E2 Temporal Entity

P115 finishes (is finished by): E2 Temporal Entity

P114 is equal in time to: E2 Temporal Entity

P10 falls within (contains): E4 Period

P9 consists of (forms part of): E4 Period

P132 overlaps with: E4 Period

P133 is separated from: E4 Period

P8 took place on or within (witnessed): E19 Physical Object

(short cut of: E46 Section Definition)

P48 has preferred identifier (is preferred identifier of): E42 Identifier

P3 has note: E62 String

(P3.1 has type: E55 Type)

The entity is not referenced.

The entity inherits references:

E7 Activity: P17 was motivated by (motivated)

E16 Measurement: P39 measured (was measured by)

E17 Type Assignment: P41 classified (was classified by)

E24 Physical Man-Made Thing: P62 depicts (is depicted by)

(P62.1 mode of depiction: E55 Type)

E89 Propositional Object: P67 refers to (is referred to by)

(P67.1 has type: E55 Type)

E31 Document: P70 documents (is documented in)

(P67.1 has type: E55 Type)

E32 Authority Document: P71 lists (is listed in)

(P67.1 has type: E55 Type)

E89 Propositional Object: P129 is about (is subject of)

(P67.1 has type: E55 Type)

E83 Type Creation: P136 was based on (supported type creation)

(P136.1 in the taxonomic role: E55 Type)

E36 Visual Item: P138 represents (has representation)

(P67.1 has type: E55 Type)

(P138.1 mode of representation: E55 Type)

E2 Temporal Entity: P120 occurs before (occurs after)

E2 Temporal Entity: P119 meets in time with (is met in time by)

E2 Temporal Entity: P118 overlaps in time with (is overlapped in time by)

E2 Temporal Entity: P117 occurs during (includes)

E2 Temporal Entity: P116 starts (is started by)

E2 Temporal Entity: P115 finishes (is finished by)

E2 Temporal Entity: P114 is equal in time to

E4 Period: P10 falls within (contains)

E4 Period: P9 consists of (forms part of)

E4 Period: P132 overlaps with

E4 Period: P133 is separated from

E7 Activity: P15 was influenced by (influenced)

E7 Activity: P20 had specific purpose (was purpose of)

E13 Attribute Assignment: P140 assigned attribute to (was attributed by)
E13 Attribute Assignment: P141 assigned (was assigned by)

E69 Death

Subclass of: [E64 End of Existence](#)

Scope note: This class comprises the deaths of human beings.
If a person is *killed*, their death should be instantiated as E69 Death and as E7 Activity. The death or perishing of other living beings should be documented using E64 End of Existence.

Examples:

- * the murder of Julius Caesar (E69,E7)
- * the death of Senator Paul Wellstone

Properties

P1 is identified by (identifies): E41 Appellation

P137 exemplifies (is exemplified by): E55 Type
(P137.1 in the taxonomic role: E55 Type)

P2 has type (is type of): E55 Type

P11 had participant (participated in): E39 Actor

P93 took out of existence (was taken out of existence by): E77 Persistent Item

P100 was death of (died in): E21 Person

P12 occurred in the presence of (was present at): E77 Persistent Item

P8 took place on or within (witnessed): E19 Physical Object
(short cut of: E46 Section Definition)

P7 took place at (witnessed): E53 Place

P4 has time-span (is time-span of): E52 Time-Span

P120 occurs before (occurs after): E2 Temporal Entity
P119 meets in time with (is met in time by): E2 Temporal Entity
P118 overlaps in time with (is overlapped in time by): E2 Temporal Entity
P117 occurs during (includes): E2 Temporal Entity
P116 starts (is started by): E2 Temporal Entity
P115 finishes (is finished by): E2 Temporal Entity
P114 is equal in time to: E2 Temporal Entity
P10 falls within (contains): E4 Period
P9 consists of (forms part of): E4 Period
P132 overlaps with: E4 Period
P133 is separated from: E4 Period

P8 took place on or within (witnessed): E19 Physical Object
(short cut of: E46 Section Definition)

P48 has preferred identifier (is preferred identifier of): E42 Identifier

P3 has note: E62 String
(P3.1 has type: E55 Type)

The entity is not referenced.

The entity inherits references:

[E7 Activity: P17 was motivated by \(motivated\)](#)
[E16 Measurement: P39 measured \(was measured by\)](#)
[E17 Type Assignment: P41 classified \(was classified by\)](#)
[E24 Physical Man-Made Thing: P62 depicts \(is depicted by\)](#)
[\(P62.1 mode of depiction: E55 Type\)](#)
[E89 Propositional Object: P67 refers to \(is referred to by\)](#)
[\(P67.1 has type: E55 Type\)](#)
[E31 Document: P70 documents \(is documented in\)](#)
[\(P67.1 has type: E55 Type\)](#)
[E32 Authority Document: P71 lists \(is listed in\)](#)
[\(P67.1 has type: E55 Type\)](#)
[E89 Propositional Object: P129 is about \(is subject of\)](#)
[\(P67.1 has type: E55 Type\)](#)
[E83 Type Creation: P136 was based on \(supported type creation\)](#)
[\(P136.1 in the taxonomic role: E55 Type\)](#)
[E36 Visual Item: P138 represents \(has representation\)](#)
[\(P67.1 has type: E55 Type\)](#)
[\(P138.1 mode of representation: E55 Type\)](#)
[E2 Temporal Entity: P120 occurs before \(occurs after\)](#)
[E2 Temporal Entity: P119 meets in time with \(is met in time by\)](#)
[E2 Temporal Entity: P118 overlaps in time with \(is overlapped in time by\)](#)
[E2 Temporal Entity: P117 occurs during \(includes\)](#)
[E2 Temporal Entity: P116 starts \(is started by\)](#)
[E2 Temporal Entity: P115 finishes \(is finished by\)](#)
[E2 Temporal Entity: P114 is equal in time to](#)
[E4 Period: P10 falls within \(contains\)](#)
[E4 Period: P9 consists of \(forms part of\)](#)
[E4 Period: P132 overlaps with](#)
[E4 Period: P133 is separated from](#)
[E7 Activity: P15 was influenced by \(influenced\)](#)
[E7 Activity: P20 had specific purpose \(was purpose of\)](#)
[E13 Attribute Assignment: P140 assigned attribute to \(was attributed by\)](#)
[E13 Attribute Assignment: P141 assigned \(was assigned by\)](#)

E70 Thing

Subclass of: [E77](#) Persistent Item
 Superclass of: [E71](#) Man-Made Thing
[E72](#) Legal Object

Scope note: This general class comprises usable discrete, identifiable, instances of E77 Persistent Item that are documented as single units.

They can be either intellectual products or physical things, and are characterized by relative stability. They may for instance either have a solid physical form, an electronic encoding, or they may be logical concept or structure.

Examples:

- * my photograph collection (E78)
- * the bottle of milk in my refrigerator (E22)
- * the plan of the Strassburger Muenster (E29)
- * the thing on the top of Otto Hahn's desk (E19)
- * the form of the no-smoking sign (E36)
- * the cave of Dirou, Mani, Greece (E27)

Properties

[P43](#) has dimension (is dimension of): [E54](#) Dimension

[P101](#) had as general use (was use of): [E55 Type](#)
[P130](#) shows features of (features are also found on): [E70 Thing](#)
([P130.1](#) kind of similarity: [E55 Type](#))

Properties

[P1](#) is identified by (identifies): [E41 Appellation](#)

[P137](#) exemplifies (is exemplified by): [E55 Type](#)
([P137.1](#) in the taxonomic role: [E55 Type](#))

[P2](#) has type (is type of): [E55 Type](#)

[P130](#) shows features of (features are also found on): [E70 Thing](#)
([P130.1](#) kind of similarity: [E55 Type](#))

[P43](#) has dimension (is dimension of): [E54 Dimension](#)
(short cut of: [E16 Measurement](#))

[P48](#) has preferred identifier (is preferred identifier of): [E42 Identifier](#)

[P3](#) has note: [E62 String](#)
([P3.1](#) has type: [E55 Type](#))

[P101](#) had as general use (was use of): [E55 Type](#)

The entity is referenced by:

[E7 Activity](#): [P16](#) used specific object (was used for)
([P16.1](#) mode of use: [E55 Type](#))

[E70 Thing](#): [P130](#) shows features of (features are also found on)
([P130.1](#) kind of similarity: [E55 Type](#))

The entity inherits references:

[E7 Activity](#): [P17](#) was motivated by (motivated)

[E16 Measurement](#): [P39](#) measured (was measured by)

[E17 Type Assignment](#): [P41](#) classified (was classified by)

[E24 Physical Man-Made Thing](#): [P62](#) depicts (is depicted by)
([P62.1](#) mode of depiction: [E55 Type](#))

[E89 Propositional Object](#): [P67](#) refers to (is referred to by)
([P67.1](#) has type: [E55 Type](#))

[E31 Document](#): [P70](#) documents (is documented in)
([P67.1](#) has type: [E55 Type](#))

[E32 Authority Document](#): [P71](#) lists (is listed in)
([P67.1](#) has type: [E55 Type](#))

[E63 Beginning of Existence](#): [P92](#) brought into existence (was brought into existence by)

[E64 End of Existence](#): [P93](#) took out of existence (was taken out of existence by)

[E81 Transformation](#): [P123](#) resulted in (resulted from)

[E81 Transformation](#): [P124](#) transformed (was transformed by)

[E89 Propositional Object](#): [P129](#) is about (is subject of)
([P67.1](#) has type: [E55 Type](#))

[E83 Type Creation](#): [P136](#) was based on (supported type creation)
([P136.1](#) in the taxonomic role: [E55 Type](#))

[E36 Visual Item](#): [P138](#) represents (has representation)
([P67.1](#) has type: [E55 Type](#))
([P138.1](#) mode of representation: [E55 Type](#))

[E5 Event](#): [P12](#) occurred in the presence of (was present at)

[E7 Activity](#): [P15](#) was influenced by (influenced)

[E13 Attribute Assignment](#): [P140](#) assigned attribute to (was attributed by)

[E13 Attribute Assignment](#): [P141](#) assigned (was assigned by)

E71 Man-Made Thing

Subclass of: [E70 Thing](#)

Superclass of: [E24 Physical Man-Made Thing](#)

[E28 Conceptual Object](#)

Scope note: This class comprises discrete, identifiable man-made items that are documented as single units.

These items are either intellectual products or man-made physical things, and are characterized by relative stability. They may for instance have a solid physical form, an electronic encoding, or they may be logical concepts or structures.

Examples:

- * Beethoven's 5th Symphony (E73)
- * Michelangelo's David
- * Einstein's Theory of General Relativity (E73)
- * the taxon '*Fringilla coelebs* Linnaeus,1758' (E55)

Properties

[P102](#) has title (is title of): [E35 Title](#)

([P102.1](#) has type: [E55 Type](#))

[P103](#) was intended for (was intention of): [E55 Type](#)

Properties

[P102](#) has title (is title of): [E35 Title](#)

([P102.1](#) has type: [E55 Type](#))

[P1](#) is identified by (identifies): [E41 Appellation](#)

[P137](#) exemplifies (is exemplified by): [E55 Type](#)

([P137.1](#) in the taxonomic role: [E55 Type](#))

[P2](#) has type (is type of): [E55 Type](#)

[P130](#) shows features of (features are also found on): [E70 Thing](#)

([P130.1](#) kind of similarity: [E55 Type](#))

[P43](#) has dimension (is dimension of): [E54 Dimension](#)

(short cut of: [E16 Measurement](#))

[P48](#) has preferred identifier (is preferred identifier of): [E42 Identifier](#)

[P3](#) has note: [E62 String](#)

([P3.1](#) has type: [E55 Type](#))

[P101](#) had as general use (was use of): [E55 Type](#)

[P103](#) was intended for (was intention of): [E55 Type](#)

The entity is referenced by:

[E7 Activity](#): [P19](#) was intended use of (was made for)

([P19.1](#) mode of use: [E55 Type](#))

The entity inherits references:

[E7 Activity](#): [P16](#) used specific object (was used for)

([P16.1](#) mode of use: [E55 Type](#))

[E7 Activity](#): [P17](#) was motivated by (motivated)

[E16 Measurement](#): [P39](#) measured (was measured by)

[E17 Type Assignment](#): [P41](#) classified (was classified by)

[E24 Physical Man-Made Thing](#): [P62](#) depicts (is depicted by)

([P62.1](#) mode of depiction: [E55 Type](#))

[E89 Propositional Object](#): [P67](#) refers to (is referred to by)

([P67.1](#) has type: [E55 Type](#))

E31 Document: P70 documents (is documented in)
(P67.1 has type: E55 Type)
E32 Authority Document: P71 lists (is listed in)
(P67.1 has type: E55 Type)
E63 Beginning of Existence: P92 brought into existence (was brought into existence by)
E64 End of Existence: P93 took out of existence (was taken out of existence by)
E81 Transformation: P123 resulted in (resulted from)
E81 Transformation: P124 transformed (was transformed by)
E89 Propositional Object: P129 is about (is subject of)
(P67.1 has type: E55 Type)
E70 Thing: P130 shows features of (features are also found on)
(P130.1 kind of similarity: E55 Type)
E83 Type Creation: P136 was based on (supported type creation)
(P136.1 in the taxonomic role: E55 Type)
E36 Visual Item: P138 represents (has representation)
(P67.1 has type: E55 Type)
(P138.1 mode of representation: E55 Type)
E5 Event: P12 occurred in the presence of (was present at)
E7 Activity: P15 was influenced by (influenced)
E13 Attribute Assignment: P140 assigned attribute to (was attributed by)
E13 Attribute Assignment: P141 assigned (was assigned by)

E72 Legal Object

Subclass of: [E70 Thing](#)
 Superclass of: [E18 Physical Thing](#)
[E90 Symbolic Object](#)

Scope note: This class comprises those material or immaterial items to which instances of E30 Right, such as the right of ownership or use, can be applied.

This is true for all E18 Physical Thing. In the case of instances of E28 Conceptual Object, however, the identity of the E28 Conceptual Object or the method of its use may be too ambiguous to reliably establish instances of E30 Right, as in the case of taxa and inspirations. Ownership of corporations is currently regarded as out of scope of the CRM.

Examples:

- * the Cullinan diamond (E19)
- * definition of the CIDOC Conceptual Reference Model Version 2.1 (E73)

Properties

P1 is identified by (identifies): E41 Appellation

P137 exemplifies (is exemplified by): E55 Type

(P137.1 in the taxonomic role: E55 Type)

P2 has type (is type of): E55 Type

P105 right held by (has right on): E39 Actor

(short cut of: E30 Right)

P104 is subject to (applies to): E30 Right

P130 shows features of (features are also found on): E70 Thing

(P130.1 kind of similarity: E55 Type)

P43 has dimension (is dimension of): E54 Dimension

(short cut of: E16 Measurement)

P48 has preferred identifier (is preferred identifier of): E42 Identifier

P105 right held by (has right on): E39 Actor

(short cut of: [E30 Right](#))
P3 has note: [E62 String](#)
(P3.1 has type: [E55 Type](#))
P101 had as general use (was use of): [E55 Type](#)

The entity is not referenced.

The entity inherits references:

[E7 Activity](#): [P16 used specific object \(was used for\)](#)
(P16.1 mode of use: [E55 Type](#))
[E7 Activity](#): [P17 was motivated by \(motivated\)](#)
[E16 Measurement](#): [P39 measured \(was measured by\)](#)
[E17 Type Assignment](#): [P41 classified \(was classified by\)](#)
[E24 Physical Man-Made Thing](#): [P62 depicts \(is depicted by\)](#)
(P62.1 mode of depiction: [E55 Type](#))
[E89 Propositional Object](#): [P67 refers to \(is referred to by\)](#)
(P67.1 has type: [E55 Type](#))
[E31 Document](#): [P70 documents \(is documented in\)](#)
(P67.1 has type: [E55 Type](#))
[E32 Authority Document](#): [P71 lists \(is listed in\)](#)
(P67.1 has type: [E55 Type](#))
[E63 Beginning of Existence](#): [P92 brought into existence \(was brought into existence by\)](#)
[E64 End of Existence](#): [P93 took out of existence \(was taken out of existence by\)](#)
[E81 Transformation](#): [P123 resulted in \(resulted from\)](#)
[E81 Transformation](#): [P124 transformed \(was transformed by\)](#)
[E89 Propositional Object](#): [P129 is about \(is subject of\)](#)
(P67.1 has type: [E55 Type](#))
[E70 Thing](#): [P130 shows features of \(features are also found on\)](#)
(P130.1 kind of similarity: [E55 Type](#))
[E83 Type Creation](#): [P136 was based on \(supported type creation\)](#)
(P136.1 in the taxonomic role: [E55 Type](#))
[E36 Visual Item](#): [P138 represents \(has representation\)](#)
(P67.1 has type: [E55 Type](#))
(P138.1 mode of representation: [E55 Type](#))
[E5 Event](#): [P12 occurred in the presence of \(was present at\)](#)
[E7 Activity](#): [P15 was influenced by \(influenced\)](#)
[E13 Attribute Assignment](#): [P140 assigned attribute to \(was attributed by\)](#)
[E13 Attribute Assignment](#): [P141 assigned \(was assigned by\)](#)

E73 Information Object

Subclass of: [E89](#) Propositional Object
[E90](#) Symbolic Object
Superclass of: [E29](#) Design or Procedure
[E31](#) Document
[E33](#) Linguistic Object
[E36](#) Visual Item

Scope note: This class comprises identifiable immaterial items, such as a poems, jokes, data sets, images, texts, multimedia objects, procedural prescriptions, computer program code, algorithm or mathematical formulae, that have an objectively recognizable structure and are documented as single units.

An E73 Information Object does not depend on a specific physical carrier, which can include human memory, and it can exist on one or more carriers simultaneously. Instances of E73 Information Object of a linguistic nature should be declared as instances of the E33 Linguistic Object subclass. Instances of E73 Information Object of a documentary nature should be declared as instances of the E31 Document subclass. Conceptual items such as types and classes are not instances of E73 Information Object, nor are ideas without a reproducible expression.

Examples:

- * image BM000038850.JPG from the Clayton Herbarium in London
- * E. A. Poe's "The Raven"
- * the movie "The Seven Samurai" by Akira Kurosawa
- * the Maxwell Equations

Properties

P102 has title (is title of): E35 Title

(P102.1 has type: E55 Type)

P149 is identified by (identifies): E75 Conceptual Object Appellation

P1 is identified by (identifies): E41 Appellation

P137 exemplifies (is exemplified by): E55 Type

(P137.1 in the taxonomic role: E55 Type)

P2 has type (is type of): E55 Type

P148 has component (is component of): E89 Propositional Object

P106 is composed of (forms part of): E90 Symbolic Object

P105 right held by (has right on): E39 Actor

(short cut of: E30 Right)

P104 is subject to (applies to): E30 Right

P130 shows features of (features are also found on): E70 Thing

(P130.1 kind of similarity: E55 Type)

P43 has dimension (is dimension of): E54 Dimension

(short cut of: E16 Measurement)

P48 has preferred identifier (is preferred identifier of): E42 Identifier

P105 right held by (has right on): E39 Actor

(short cut of: E30 Right)

P3 has note: E62 String

(P3.1 has type: E55 Type)

P67 refers to (is referred to by): E1 CRM Entity

(P67.1 has type: E55 Type)

P129 is about (is subject of): E1 CRM Entity

(P67.1 has type: E55 Type)

P101 had as general use (was use of): E55 Type

P103 was intended for (was intention of): E55 Type

The entity is not referenced.

The entity inherits references:

E7 Activity: P16 used specific object (was used for)

(P16.1 mode of use: E55 Type)

E7 Activity: P17 was motivated by (motivated)

E7 Activity: P19 was intended use of (was made for)

(P19.1 mode of use: E55 Type)

[*E16 Measurement: P39 measured \(was measured by\)*](#)
[*E17 Type Assignment: P41 classified \(was classified by\)*](#)
[*E24 Physical Man-Made Thing: P62 depicts \(is depicted by\)*](#)
[*\(P62.1 mode of depiction: E55 Type\)*](#)
[*E89 Propositional Object: P67 refers to \(is referred to by\)*](#)
[*\(P67.1 has type: E55 Type\)*](#)
[*E31 Document: P70 documents \(is documented in\)*](#)
[*\(P67.1 has type: E55 Type\)*](#)
[*E32 Authority Document: P71 lists \(is listed in\)*](#)
[*\(P67.1 has type: E55 Type\)*](#)
[*E63 Beginning of Existence: P92 brought into existence \(was brought into existence by\)*](#)
[*E64 End of Existence: P93 took out of existence \(was taken out of existence by\)*](#)
[*E65 Creation: P94 has created \(was created by\)*](#)
[*E81 Transformation: P123 resulted in \(resulted from\)*](#)
[*E81 Transformation: P124 transformed \(was transformed by\)*](#)
[*E89 Propositional Object: P129 is about \(is subject of\)*](#)
[*\(P67.1 has type: E55 Type\)*](#)
[*E70 Thing: P130 shows features of \(features are also found on\)*](#)
[*\(P130.1 kind of similarity: E55 Type\)*](#)
[*E83 Type Creation: P136 was based on \(supported type creation\)*](#)
[*\(P136.1 in the taxonomic role: E55 Type\)*](#)
[*E36 Visual Item: P138 represents \(has representation\)*](#)
[*\(P67.1 has type: E55 Type\)*](#)
[*\(P138.1 mode of representation: E55 Type\)*](#)
[*E5 Event: P12 occurred in the presence of \(was present at\)*](#)
[*E7 Activity: P15 was influenced by \(influenced\)*](#)
[*E13 Attribute Assignment: P140 assigned attribute to \(was attributed by\)*](#)
[*E13 Attribute Assignment: P141 assigned \(was assigned by\)*](#)
[*E24 Physical Man-Made Thing: P128 carries \(is carried by\)*](#)
[*\(P130.1 kind of similarity: E55 Type\)*](#)
[*E89 Propositional Object: P148 has component \(is component of\)*](#)
[*E90 Symbolic Object: P106 is composed of \(forms part of\)*](#)

E74 Group

Subclass of: [E39](#) Actor

Superclass of: [E40](#) Legal Body

Scope note: This class comprises any gatherings or organizations of two or more people that act collectively or in a similar way due to any form of unifying relationship. In the wider sense this class also comprises official positions which used to be regarded in certain contexts as one actor, independent of the current holder of the office, such as the president of a country.

A gathering of people becomes an E74 Group when it exhibits organizational characteristics usually typified by a set of ideas or beliefs held in common, or actions performed together. These might be communication, creating some common artifact, a common purpose such as study, worship, business, sports, etc. Nationality can be modeled as membership in an E74 Group (cf. HumanML markup). Married couples and other concepts of family are regarded as particular examples of E74 Group.

Examples:

- * the impressionists
- * the Navajo
- * the Greeks
- * the peace protestors in New York City on February 15 2003
- * Exxon-Mobil

- * King Solomon and his wives
- * The President of the Swiss Confederation

Properties

P131 is identified by (identifies): [E82 Actor Appellation](#)

P1 is identified by (identifies): [E41 Appellation](#)

P137 exemplifies (is exemplified by): [E55 Type](#)

(P137.1 in the taxonomic role: [E55 Type](#))

P2 has type (is type of): [E55 Type](#)

P107 has current or former member (is current or former member of): [E39 Actor](#)

(P107.1 kind of member: [E55 Type](#))

P48 has preferred identifier (is preferred identifier of): [E42 Identifier](#)

P3 has note: [E62 String](#)

(P3.1 has type: [E55 Type](#))

P76 has contact point (provides access to): [E51 Contact Point](#)

P75 possesses (is possessed by): [E30 Right](#)

P74 has current or former residence (is current or former residence of): [E53 Place](#)

The entity is referenced by:

E66 Formation: [P95 has formed \(was formed by\)](#)

E68 Dissolution: [P99 dissolved \(was dissolved by\)](#)

E85 Joining: [P144 joined with \(gained member by\)](#)

E86 Leaving: [P146 separated from \(lost member by\)](#)

The entity inherits references:

E5 Event: [P11 had participant \(participated in\)](#)

E7 Activity: [P14 carried out by \(performed\)](#)

(P14.1 in the role of: [E55 Type](#))

E7 Activity: [P17 was motivated by \(motivated\)](#)

E8 Acquisition: [P22 transferred title to \(acquired title through\)](#)

(P14.1 in the role of: [E55 Type](#))

E8 Acquisition: [P23 transferred title from \(surrendered title through\)](#)

(P14.1 in the role of: [E55 Type](#))

E10 Transfer of Custody: [P28 custody surrendered by \(surrendered custody through\)](#)

(P14.1 in the role of: [E55 Type](#))

E10 Transfer of Custody: [P29 custody received by \(received custody through\)](#)

(P14.1 in the role of: [E55 Type](#))

E16 Measurement: [P39 measured \(was measured by\)](#)

E17 Type Assignment: [P41 classified \(was classified by\)](#)

E18 Physical Thing: [P49 has former or current keeper \(is former or current keeper of\)](#)

(short cut of: [E10 Transfer of Custody](#))

E18 Physical Thing: [P50 has current keeper \(is current keeper of\)](#)

(short cut of: [E10 Transfer of Custody](#))

E18 Physical Thing: [P51 has former or current owner \(is former or current owner of\)](#)

(short cut of: [E8 Acquisition](#))

E18 Physical Thing: [P52 has current owner \(is current owner of\)](#)

(short cut of: [E8 Acquisition](#))

(short cut of: [E30 Right](#))

E24 Physical Man-Made Thing: [P62 depicts \(is depicted by\)](#)

(P62.1 mode of depiction: [E55 Type](#))

E89 Propositional Object: [P67 refers to \(is referred to by\)](#)

(P67.1 has type: [E55 Type](#))

E31 Document: P70 documents (is documented in)
(P67.1 has type: E55 Type)
E32 Authority Document: P71 lists (is listed in)
(P67.1 has type: E55 Type)
E63 Beginning of Existence: P92 brought into existence (was brought into existence by)
E64 End of Existence: P93 took out of existence (was taken out of existence by)
E72 Legal Object: P105 right held by (has right on)
(short cut of: E30 Right)
E81 Transformation: P123 resulted in (resulted from)
E81 Transformation: P124 transformed (was transformed by)
E89 Propositional Object: P129 is about (is subject of)
(P67.1 has type: E55 Type)
E83 Type Creation: P136 was based on (supported type creation)
(P136.1 in the taxonomic role: E55 Type)
E36 Visual Item: P138 represents (has representation)
(P67.1 has type: E55 Type)
(P138.1 mode of representation: E55 Type)
E85 Joining: P143 joined (was joined by)
E86 Leaving: P145 separated (left by)
E5 Event: P12 occurred in the presence of (was present at)
E7 Activity: P15 was influenced by (influenced)
E13 Attribute Assignment: P140 assigned attribute to (was attributed by)
E13 Attribute Assignment: P141 assigned (was assigned by)
E74 Group: P107 has current or former member (is current or former member of)
(P107.1 kind of member: E55 Type)
E78 Collection: P109 has current or former curator (is current or former curator of)
(short cut of: E10 Transfer of Custody)

E75 Conceptual Object Appellation

Subclass of: [E41 Appellation](#)

Scope note: This class comprises all appellations specific to intellectual products or standardized patterns.

Examples:

- * "ISBN 3-7913-1418-1"
- * "ISO 2788-1986 (F)"

Properties

P102 has title (is title of): E35 Title
(P102.1 has type: E55 Type)
P139 has alternative form: E41 Appellation
(P139.1 has type: E55 Type)
P149 is identified by (identifies): E75 Conceptual Object Appellation
P1 is identified by (identifies): E41 Appellation

P137 exemplifies (is exemplified by): E55 Type
(P137.1 in the taxonomic role: E55 Type)
P2 has type (is type of): E55 Type

P106 is composed of (forms part of): E90 Symbolic Object

P105 right held by (has right on): E39 Actor
(short cut of: E30 Right)
P104 is subject to (applies to): E30 Right

P130 shows features of (features are also found on): E70 Thing
(P130.1 kind of similarity: E55 Type)
P43 has dimension (is dimension of): E54 Dimension
(short cut of: E16 Measurement)
P48 has preferred identifier (is preferred identifier of): E42 Identifier
P105 right held by (has right on): E39 Actor
(short cut of: E30 Right)
P3 has note: E62 String
(P3.1 has type: E55 Type)
P101 had as general use (was use of): E55 Type
P103 was intended for (was intention of): E55 Type

The entity is referenced by:

E28 Conceptual Object: P149 is identified by (identifies)

The entity inherits references:

E7 Activity: P16 used specific object (was used for)
(P16.1 mode of use: E55 Type)
E7 Activity: P17 was motivated by (motivated)
E7 Activity: P19 was intended use of (was made for)
(P19.1 mode of use: E55 Type)
E16 Measurement: P39 measured (was measured by)
E17 Type Assignment: P41 classified (was classified by)
E24 Physical Man-Made Thing: P62 depicts (is depicted by)
(P62.1 mode of depiction: E55 Type)
E89 Propositional Object: P67 refers to (is referred to by)
(P67.1 has type: E55 Type)
E31 Document: P70 documents (is documented in)
(P67.1 has type: E55 Type)
E32 Authority Document: P71 lists (is listed in)
(P67.1 has type: E55 Type)
E63 Beginning of Existence: P92 brought into existence (was brought into existence by)
E64 End of Existence: P93 took out of existence (was taken out of existence by)
E65 Creation: P94 has created (was created by)
E81 Transformation: P123 resulted in (resulted from)
E81 Transformation: P124 transformed (was transformed by)
E89 Propositional Object: P129 is about (is subject of)
(P67.1 has type: E55 Type)
E70 Thing: P130 shows features of (features are also found on)
(P130.1 kind of similarity: E55 Type)
E83 Type Creation: P136 was based on (supported type creation)
(P136.1 in the taxonomic role: E55 Type)
E36 Visual Item: P138 represents (has representation)
(P67.1 has type: E55 Type)
(P138.1 mode of representation: E55 Type)
E41 Appellation: P139 has alternative form
(P139.1 has type: E55 Type)
E15 Identifier Assignment: P142 used constituent (was used in)
(P16.1 mode of use: E55 Type)
E1 CRM Entity: P1 is identified by (identifies)
E5 Event: P12 occurred in the presence of (was present at)
E7 Activity: P15 was influenced by (influenced)
E13 Attribute Assignment: P140 assigned attribute to (was attributed by)
E13 Attribute Assignment: P141 assigned (was assigned by)
E24 Physical Man-Made Thing: P128 carries (is carried by)

(P130.1 kind of similarity: [E55 Type](#))
[E90 Symbolic Object](#): [P106 is composed of \(forms part of\)](#)

E77 Persistent Item

Subclass of: [E1 CRM Entity](#)

Superclass of: [E39 Actor](#)
[E70 Thing](#)

Scope note: This class comprises items that have a persistent identity, sometimes known as “endurants” in philosophy.

They can be repeatedly recognized within the duration of their existence by identity criteria rather than by continuity or observation. Persistent Items can be either physical entities, such as people, animals or things, or conceptual entities such as ideas, concepts, products of the imagination or common names.

The criteria that determine the identity of an item are often difficult to establish -; the decision depends largely on the judgement of the observer. For example, a building is regarded as no longer existing if it is dismantled and the materials reused in a different configuration. On the other hand, human beings go through radical and profound changes during their life-span, affecting both material composition and form, yet preserve their identity by other criteria. Similarly, inanimate objects may be subject to exchange of parts and matter. The class E77 Persistent Item does not take any position about the nature of the applicable identity criteria and if actual knowledge about identity of an instance of this class exists. There may be cases, where the identity of an E77 Persistent Item is not decidable by a certain state of knowledge. The main classes of objects that fall outside the scope the E77 Persistent Item class are temporal objects such as periods, events and acts, and descriptive properties.

Examples:

- * Leonard da Vinci
- * Stonehenge
- * the hole in the ozone layer
- * the First Law of Thermodynamics
- * the Bermuda Triangle

Properties

[P1 is identified by \(identifies\)](#): [E41 Appellation](#)

[P137 exemplifies \(is exemplified by\)](#): [E55 Type](#)

[\(P137.1 in the taxonomic role\)](#): [E55 Type](#)

[P2 has type \(is type of\)](#): [E55 Type](#)

[P48 has preferred identifier \(is preferred identifier of\)](#): [E42 Identifier](#)

[P3 has note](#): [E62 String](#)

[\(P3.1 has type\)](#): [E55 Type](#)

The entity is referenced by:

[E63 Beginning of Existence](#): [P92 brought into existence \(was brought into existence by\)](#)

[E64 End of Existence](#): [P93 took out of existence \(was taken out of existence by\)](#)

[E81 Transformation](#): [P123 resulted in \(resulted from\)](#)

[E81 Transformation](#): [P124 transformed \(was transformed by\)](#)

[E5 Event](#): [P12 occurred in the presence of \(was present at\)](#)

The entity inherits references:

[*E7 Activity: P17 was motivated by \(motivated\)*](#)
[*E16 Measurement: P39 measured \(was measured by\)*](#)
[*E17 Type Assignment: P41 classified \(was classified by\)*](#)
[*E24 Physical Man-Made Thing: P62 depicts \(is depicted by\)*](#)
[*\(P62.1 mode of depiction: E55 Type\)*](#)
[*E89 Propositional Object: P67 refers to \(is referred to by\)*](#)
[*\(P67.1 has type: E55 Type\)*](#)
[*E31 Document: P70 documents \(is documented in\)*](#)
[*\(P67.1 has type: E55 Type\)*](#)
[*E32 Authority Document: P71 lists \(is listed in\)*](#)
[*\(P67.1 has type: E55 Type\)*](#)
[*E89 Propositional Object: P129 is about \(is subject of\)*](#)
[*\(P67.1 has type: E55 Type\)*](#)
[*E83 Type Creation: P136 was based on \(supported type creation\)*](#)
[*\(P136.1 in the taxonomic role: E55 Type\)*](#)
[*E36 Visual Item: P138 represents \(has representation\)*](#)
[*\(P67.1 has type: E55 Type\)*](#)
[*\(P138.1 mode of representation: E55 Type\)*](#)
[*E7 Activity: P15 was influenced by \(influenced\)*](#)
[*E13 Attribute Assignment: P140 assigned attribute to \(was attributed by\)*](#)
[*E13 Attribute Assignment: P141 assigned \(was assigned by\)*](#)

E78 Collection

Subclass of: [E24 Physical Man-Made Thing](#)

Scope note: This class comprises aggregations of instances of E18 Physical Thing that are assembled and maintained (“curated” and “preserved,” in museological terminology) by one or more instances of E39 Actor over time for a specific purpose and audience, and according to a particular collection development plan.

Items may be added or removed from an E78 Collection in pursuit of this plan. This class should not be confused with the E39 Actor maintaining the E78 Collection often referred to with the name of the E78 Collection (e.g. “The Wallace Collection decided...”).

Collective objects in the general sense, like a tomb full of gifts, a folder with stamps or a set of chessmen, should be documented as instances of E19 Physical Object, and not as instances of E78 Collection. This is because they form wholes either because they are physically bound together or because they are kept together for their functionality.

Examples:

- * the John Clayton Herbarium
- * the Wallace Collection
- * Mikael Heggelund Foslie’s coralline red algae Herbarium at Museum of Natural History and Archaeology, Trondheim, Norway

Properties

[*P102 has title \(is title of\): E35 Title*](#)
[*\(P102.1 has type: E55 Type\)*](#)
[*P1 is identified by \(identifies\): E41 Appellation*](#)

[*P137 exemplifies \(is exemplified by\): E55 Type*](#)
[*\(P137.1 in the taxonomic role: E55 Type\)*](#)
[*P2 has type \(is type of\): E55 Type*](#)

[*P59 has section \(is located on or within\): E53 Place*](#)
[*\(short cut of: E46 Section Definition\)*](#)

P65 shows visual item (is shown by): E36 Visual Item
 (P130.1 kind of similarity: E55 Type)
P58 has section definition (defines section): E46 Section Definition
P46 is composed of (forms part of): E18 Physical Thing
P45 consists of (is incorporated in): E57 Material
P128 carries (is carried by): E90 Symbolic Object
 (P130.1 kind of similarity: E55 Type)
P49 has former or current keeper (is former or current keeper of): E39 Actor
 (short cut of: E10 Transfer of Custody)
P50 has current keeper (is current keeper of): E39 Actor
 (short cut of: E10 Transfer of Custody)
P51 has former or current owner (is former or current owner of): E39 Actor
 (short cut of: E8 Acquisition)
P52 has current owner (is current owner of): E39 Actor
 (short cut of: E8 Acquisition)
 (short cut of: E30 Right)
P105 right held by (has right on): E39 Actor
 (short cut of: E30 Right)
P104 is subject to (applies to): E30 Right
P109 has current or former curator (is current or former curator of): E39 Actor
 (short cut of: E10 Transfer of Custody)
P44 has condition (is condition of): E3 Condition State
 (short cut of: E14 Condition Assessment)
P53 has former or current location (is former or current location of): E53 Place
 (short cut of: E9 Move)
P62 depicts (is depicted by): E1 CRM Entity
 (P62.1 mode of depiction: E55 Type)
P130 shows features of (features are also found on): E70 Thing
 (P130.1 kind of similarity: E55 Type)
P43 has dimension (is dimension of): E54 Dimension
 (short cut of: E16 Measurement)
P44 has condition (is condition of): E3 Condition State
 (short cut of: E14 Condition Assessment)
P48 has preferred identifier (is preferred identifier of): E42 Identifier
P49 has former or current keeper (is former or current keeper of): E39 Actor
 (short cut of: E10 Transfer of Custody)
P50 has current keeper (is current keeper of): E39 Actor
 (short cut of: E10 Transfer of Custody)
P51 has former or current owner (is former or current owner of): E39 Actor
 (short cut of: E8 Acquisition)
P52 has current owner (is current owner of): E39 Actor
 (short cut of: E8 Acquisition)
 (short cut of: E30 Right)
P53 has former or current location (is former or current location of): E53 Place
 (short cut of: E9 Move)
P59 has section (is located on or within): E53 Place
 (short cut of: E46 Section Definition)
P62 depicts (is depicted by): E1 CRM Entity
 (P62.1 mode of depiction: E55 Type)
P105 right held by (has right on): E39 Actor
 (short cut of: E30 Right)
P3 has note: E62 String
 (P3.1 has type: E55 Type)
P101 had as general use (was use of): E55 Type
P103 was intended for (was intention of): E55 Type

The entity is referenced by:

[E87 Curation Activity: P147 curated \(was curated by\)](#)

The entity inherits references:

[E6 Destruction: P13 destroyed \(was destroyed by\)](#)

[E7 Activity: P16 used specific object \(was used for\)](#)

[\(P16.1 mode of use: E55 Type\)](#)

[E7 Activity: P17 was motivated by \(motivated\)](#)

[E7 Activity: P19 was intended use of \(was made for\)](#)

[\(P19.1 mode of use: E55 Type\)](#)

[E11 Modification: P31 has modified \(was modified by\)](#)

[E14 Condition Assessment: P34 concerned \(was assessed by\)](#)

[E16 Measurement: P39 measured \(was measured by\)](#)

[E17 Type Assignment: P41 classified \(was classified by\)](#)

[E24 Physical Man-Made Thing: P62 depicts \(is depicted by\)](#)

[\(P62.1 mode of depiction: E55 Type\)](#)

[E89 Propositional Object: P67 refers to \(is referred to by\)](#)

[\(P67.1 has type: E55 Type\)](#)

[E31 Document: P70 documents \(is documented in\)](#)

[\(P67.1 has type: E55 Type\)](#)

[E32 Authority Document: P71 lists \(is listed in\)](#)

[\(P67.1 has type: E55 Type\)](#)

[E63 Beginning of Existence: P92 brought into existence \(was brought into existence by\)](#)

[E64 End of Existence: P93 took out of existence \(was taken out of existence by\)](#)

[E12 Production: P108 has produced \(was produced by\)](#)

[E79 Part Addition: P110 augmented \(was augmented by\)](#)

[E80 Part Removal: P112 diminished \(was diminished by\)](#)

[E81 Transformation: P123 resulted in \(resulted from\)](#)

[E81 Transformation: P124 transformed \(was transformed by\)](#)

[E89 Propositional Object: P129 is about \(is subject of\)](#)

[\(P67.1 has type: E55 Type\)](#)

[E70 Thing: P130 shows features of \(features are also found on\)](#)

[\(P130.1 kind of similarity: E55 Type\)](#)

[E83 Type Creation: P136 was based on \(supported type creation\)](#)

[\(P136.1 in the taxonomic role: E55 Type\)](#)

[E36 Visual Item: P138 represents \(has representation\)](#)

[\(P67.1 has type: E55 Type\)](#)

[\(P138.1 mode of representation: E55 Type\)](#)

[E5 Event: P12 occurred in the presence of \(was present at\)](#)

[E7 Activity: P15 was influenced by \(influenced\)](#)

[E8 Acquisition: P24 transferred title of \(changed ownership through\)](#)

[E10 Transfer of Custody: P30 transferred custody of \(custody transferred through\)](#)

[E13 Attribute Assignment: P140 assigned attribute to \(was attributed by\)](#)

[E13 Attribute Assignment: P141 assigned \(was assigned by\)](#)

[E18 Physical Thing: P46 is composed of \(forms part of\)](#)

[E79 Part Addition: P111 added \(was added by\)](#)

[\(P16.1 mode of use: E55 Type\)](#)

[E80 Part Removal: P113 removed \(was removed by\)](#)

E79 Part Addition

Subclass of: [E11 Modification](#)

Scope note: This class comprises activities that result in an instance of E24 Physical Man-Made Thing being increased, enlarged or augmented by the addition of a part.

Typical scenarios include the attachment of an accessory, the integration of a component, the addition of an element to an aggregate object, or the accessioning of an object into a curated E78 Collection. Objects to which parts are added are, by definition, man-made, since the addition of a part implies a human activity. Following the addition of parts, the resulting man-made assemblages are treated objectively as single identifiable wholes, made up of constituent or component parts bound together either physically (for example the engine becoming a part of the car), or by sharing a common purpose (such as the 32 chess pieces that make up a chess set). This class of activities forms a basis for reasoning about the history and continuity of identity of objects that are integrated into other objects over time, such as precious gemstones being repeatedly incorporated into different items of jewellery, or cultural artifacts being added to different museum instances of E78 Collection over their lifespan.

Examples:

- * the setting of the koh-i-noor diamond into the crown of Queen Elizabeth the Queen Mother
- * the addition of the painting "Room in Brooklyn" by Edward Hopper to the collection of the Museum of Fine Arts, Boston

Properties

P1 is identified by (identifies): [E41 Appellation](#)

P17 was motivated by (motivated): [E1 CRM Entity](#)

P19 was intended use of (was made for): [E71 Man-Made Thing](#)
(P19.1 mode of use: [E55 Type](#))

P20 had specific purpose (was purpose of): [E5 Event](#)

P21 had general purpose (was purpose of): [E55 Type](#)

P137 exemplifies (is exemplified by): [E55 Type](#)

(P137.1 in the taxonomic role: [E55 Type](#))

P2 has type (is type of): [E55 Type](#)

P11 had participant (participated in): [E39 Actor](#)

P14 carried out by (performed): [E39 Actor](#)

(P14.1 in the role of: [E55 Type](#))

P16 used specific object (was used for): [E70 Thing](#)

(P16.1 mode of use: [E55 Type](#))

P31 has modified (was modified by): [E24 Physical Man-Made Thing](#)

P33 used specific technique (was used by): [E29 Design or Procedure](#)

(P16.1 mode of use: [E55 Type](#))

***P110 augmented (was augmented by):* [E24 Physical Man-Made Thing](#)**

P12 occurred in the presence of (was present at): [E77 Persistent Item](#)

P15 was influenced by (influenced): [E1 CRM Entity](#)

***P111 added (was added by):* [E18 Physical Thing](#)**

(P16.1 mode of use: [E55 Type](#))

P8 took place on or within (witnessed): [E19 Physical Object](#)

(short cut of: [E46 Section Definition](#))

P7 took place at (witnessed): [E53 Place](#)

P4 has time-span (is time-span of): [E52 Time-Span](#)

P134 continued (was continued by): [E7 Activity](#)

P120 occurs before (occurs after): [E2 Temporal Entity](#)

P119 meets in time with (is met in time by): [E2 Temporal Entity](#)

P118 overlaps in time with (is overlapped in time by): [E2 Temporal Entity](#)

P117 occurs during (includes): [E2 Temporal Entity](#)

[*P116 starts \(is started by\): E2 Temporal Entity*](#)
[*P115 finishes \(is finished by\): E2 Temporal Entity*](#)
[*P114 is equal in time to: E2 Temporal Entity*](#)
[*P10 falls within \(contains\): E4 Period*](#)
[*P9 consists of \(forms part of\): E4 Period*](#)
[*P132 overlaps with: E4 Period*](#)
[*P133 is separated from: E4 Period*](#)

[*P8 took place on or within \(witnessed\): E19 Physical Object*](#)
[*\(short cut of: E46 Section Definition\)*](#)
[*P48 has preferred identifier \(is preferred identifier of\): E42 Identifier*](#)

[*P3 has note: E62 String*](#)
[*\(P3.1 has type: E55 Type\)*](#)
[*P32 used general technique \(was technique of\): E55 Type*](#)
[*P125 used object of type \(was type of object used in\): E55 Type*](#)
[*P126 employed \(was employed in\): E57 Material*](#)

The entity is not referenced.

The entity inherits references:

[*E7 Activity: P17 was motivated by \(motivated\)*](#)
[*E16 Measurement: P39 measured \(was measured by\)*](#)
[*E17 Type Assignment: P41 classified \(was classified by\)*](#)
[*E24 Physical Man-Made Thing: P62 depicts \(is depicted by\)*](#)
[*\(P62.1 mode of depiction: E55 Type\)*](#)
[*E89 Propositional Object: P67 refers to \(is referred to by\)*](#)
[*\(P67.1 has type: E55 Type\)*](#)
[*E31 Document: P70 documents \(is documented in\)*](#)
[*\(P67.1 has type: E55 Type\)*](#)
[*E32 Authority Document: P71 lists \(is listed in\)*](#)
[*\(P67.1 has type: E55 Type\)*](#)
[*E89 Propositional Object: P129 is about \(is subject of\)*](#)
[*\(P67.1 has type: E55 Type\)*](#)
[*E7 Activity: P134 continued \(was continued by\)*](#)
[*E83 Type Creation: P136 was based on \(supported type creation\)*](#)
[*\(P136.1 in the taxonomic role: E55 Type\)*](#)
[*E36 Visual Item: P138 represents \(has representation\)*](#)
[*\(P67.1 has type: E55 Type\)*](#)
[*\(P138.1 mode of representation: E55 Type\)*](#)
[*E2 Temporal Entity: P120 occurs before \(occurs after\)*](#)
[*E2 Temporal Entity: P119 meets in time with \(is met in time by\)*](#)
[*E2 Temporal Entity: P118 overlaps in time with \(is overlapped in time by\)*](#)
[*E2 Temporal Entity: P117 occurs during \(includes\)*](#)
[*E2 Temporal Entity: P116 starts \(is started by\)*](#)
[*E2 Temporal Entity: P115 finishes \(is finished by\)*](#)
[*E2 Temporal Entity: P114 is equal in time to*](#)
[*E4 Period: P10 falls within \(contains\)*](#)
[*E4 Period: P9 consists of \(forms part of\)*](#)
[*E4 Period: P132 overlaps with*](#)
[*E4 Period: P133 is separated from*](#)
[*E7 Activity: P15 was influenced by \(influenced\)*](#)
[*E7 Activity: P20 had specific purpose \(was purpose of\)*](#)
[*E13 Attribute Assignment: P140 assigned attribute to \(was attributed by\)*](#)
[*E13 Attribute Assignment: P141 assigned \(was assigned by\)*](#)

E80 Part Removal

Subclass of: [E11 Modification](#)

Scope note: This class comprises the activities that result in an instance of E18 Physical Thing being decreased by the removal of a part.

Typical scenarios include the detachment of an accessory, the removal of a component or part of a composite object, or the deaccessioning of an object from a curated E78 Collection. If the E80 Part Removal results in the total decomposition of the original object into pieces, such that the whole ceases to exist, the activity should instead be modelled as an E81 Transformation, i.e. a simultaneous destruction and production. In cases where the part removed has no discernible identity prior to its removal but does have an identity subsequent to its removal, the activity should be regarded as both E80 Part Removal and E12 Production. This class of activities forms a basis for reasoning about the history, and continuity of identity over time, of objects that are removed from other objects, such as precious gemstones being extracted from different items of jewelry, or cultural artifacts being deaccessioned from different museum collections over their lifespan.

Examples:

- * the removal of the engine from my car
- * the disposal of object number 1976:234 from the collection

Properties

[P1 is identified by \(identifies\): E41 Appellation](#)

[P17 was motivated by \(motivated\): E1 CRM Entity](#)

[P19 was intended use of \(was made for\): E71 Man-Made Thing](#)

[\(P19.1 mode of use: E55 Type\)](#)

[P20 had specific purpose \(was purpose of\): E5 Event](#)

[P21 had general purpose \(was purpose of\): E55 Type](#)

[P137 exemplifies \(is exemplified by\): E55 Type](#)

[\(P137.1 in the taxonomic role: E55 Type\)](#)

[P2 has type \(is type of\): E55 Type](#)

[P11 had participant \(participated in\): E39 Actor](#)

[P14 carried out by \(performed\): E39 Actor](#)

[\(P14.1 in the role of: E55 Type\)](#)

[P16 used specific object \(was used for\): E70 Thing](#)

[\(P16.1 mode of use: E55 Type\)](#)

[P31 has modified \(was modified by\): E24 Physical Man-Made Thing](#)

[P33 used specific technique \(was used by\): E29 Design or Procedure](#)

[\(P16.1 mode of use: E55 Type\)](#)

[P112 diminished \(was diminished by\): E24 Physical Man-Made Thing](#)

[P12 occurred in the presence of \(was present at\): E77 Persistent Item](#)

[P15 was influenced by \(influenced\): E1 CRM Entity](#)

[P113 removed \(was removed by\): E18 Physical Thing](#)

[P8 took place on or within \(witnessed\): E19 Physical Object](#)

[\(short cut of: E46 Section Definition\)](#)

[P7 took place at \(witnessed\): E53 Place](#)

[P4 has time-span \(is time-span of\): E52 Time-Span](#)

[P134 continued \(was continued by\): E7 Activity](#)
[P120 occurs before \(occurs after\): E2 Temporal Entity](#)
[P119 meets in time with \(is met in time by\): E2 Temporal Entity](#)
[P118 overlaps in time with \(is overlapped in time by\): E2 Temporal Entity](#)
[P117 occurs during \(includes\): E2 Temporal Entity](#)
[P116 starts \(is started by\): E2 Temporal Entity](#)
[P115 finishes \(is finished by\): E2 Temporal Entity](#)
[P114 is equal in time to: E2 Temporal Entity](#)
[P10 falls within \(contains\): E4 Period](#)
[P9 consists of \(forms part of\): E4 Period](#)
[P132 overlaps with: E4 Period](#)
[P133 is separated from: E4 Period](#)

[P8 took place on or within \(witnessed\): E19 Physical Object](#)
[\(short cut of: E46 Section Definition\)](#)
[P48 has preferred identifier \(is preferred identifier of\): E42 Identifier](#)

[P3 has note: E62 String](#)
[\(P3.1 has type: E55 Type\)](#)
[P32 used general technique \(was technique of\): E55 Type](#)
[P125 used object of type \(was type of object used in\): E55 Type](#)
[P126 employed \(was employed in\): E57 Material](#)

The entity is not referenced.

The entity inherits references:

[E7 Activity: P17 was motivated by \(motivated\)](#)
[E16 Measurement: P39 measured \(was measured by\)](#)
[E17 Type Assignment: P41 classified \(was classified by\)](#)
[E24 Physical Man-Made Thing: P62 depicts \(is depicted by\)](#)
[\(P62.1 mode of depiction: E55 Type\)](#)
[E89 Propositional Object: P67 refers to \(is referred to by\)](#)
[\(P67.1 has type: E55 Type\)](#)
[E31 Document: P70 documents \(is documented in\)](#)
[\(P67.1 has type: E55 Type\)](#)
[E32 Authority Document: P71 lists \(is listed in\)](#)
[\(P67.1 has type: E55 Type\)](#)
[E89 Propositional Object: P129 is about \(is subject of\)](#)
[\(P67.1 has type: E55 Type\)](#)
[E7 Activity: P134 continued \(was continued by\)](#)
[E83 Type Creation: P136 was based on \(supported type creation\)](#)
[\(P136.1 in the taxonomic role: E55 Type\)](#)
[E36 Visual Item: P138 represents \(has representation\)](#)
[\(P67.1 has type: E55 Type\)](#)
[\(P138.1 mode of representation: E55 Type\)](#)
[E2 Temporal Entity: P120 occurs before \(occurs after\)](#)
[E2 Temporal Entity: P119 meets in time with \(is met in time by\)](#)
[E2 Temporal Entity: P118 overlaps in time with \(is overlapped in time by\)](#)
[E2 Temporal Entity: P117 occurs during \(includes\)](#)
[E2 Temporal Entity: P116 starts \(is started by\)](#)
[E2 Temporal Entity: P115 finishes \(is finished by\)](#)
[E2 Temporal Entity: P114 is equal in time to](#)
[E4 Period: P10 falls within \(contains\)](#)
[E4 Period: P9 consists of \(forms part of\)](#)
[E4 Period: P132 overlaps with](#)

[*E4 Period: P133 is separated from*](#)
[*E7 Activity: P15 was influenced by \(influenced\)*](#)
[*E7 Activity: P20 had specific purpose \(was purpose of\)*](#)
[*E13 Attribute Assignment: P140 assigned attribute to \(was attributed by\)*](#)
[*E13 Attribute Assignment: P141 assigned \(was assigned by\)*](#)

E81 Transformation

Subclass of: [E63 Beginning of Existence](#)
[E64 End of Existence](#)

Scope note: This class comprises the events that result in the simultaneous destruction of one or more than one E77 Persistent Item and the creation of one or more than one E77 Persistent Item that preserves recognizable substance from the first one(s) but has fundamentally different nature and identity.

Although the old and the new instances of E77 Persistent Item are treated as discrete entities having separate, unique identities, they are causally connected through the E81 Transformation; the destruction of the old E77 Persistent Item(s) directly causes the creation of the new one(s) using or preserving some relevant substance. Instances of E81 Transformation are therefore distinct from re-classifications (documented using E17 Type Assignment) or modifications (documented using E11 Modification) of objects that do not fundamentally change their nature or identity. Characteristic cases are reconstructions and repurposing of historical buildings or ruins, fires leaving buildings in ruins, taxidermy of specimen in natural history and the reorganization of a corporate body into a new one.

Examples:

- * the death and mummification of Tut-Ankh-Amun (transformation of Tut-Ankh-Amun from a living person to a mummy) (E69,E81,E7)

Properties

[P1 is identified by \(identifies\): E41 Appellation](#)

[P137 exemplifies \(is exemplified by\): E55 Type](#)
[\(P137.1 in the taxonomic role: E55 Type\)](#)

[P2 has type \(is type of\): E55 Type](#)

[P11 had participant \(participated in\): E39 Actor](#)

[P92 brought into existence \(was brought into existence by\): E77 Persistent Item](#)

[P93 took out of existence \(was taken out of existence by\): E77 Persistent Item](#)

[P123 resulted in \(resulted from\): E77 Persistent Item](#)

[P124 transformed \(was transformed by\): E77 Persistent Item](#)

[P12 occurred in the presence of \(was present at\): E77 Persistent Item](#)

[P8 took place on or within \(witnessed\): E19 Physical Object](#)

[\(short cut of: E46 Section Definition\)](#)

[P7 took place at \(witnessed\): E53 Place](#)

[P4 has time-span \(is time-span of\): E52 Time-Span](#)

[P120 occurs before \(occurs after\): E2 Temporal Entity](#)

[P119 meets in time with \(is met in time by\): E2 Temporal Entity](#)

[P118 overlaps in time with \(is overlapped in time by\): E2 Temporal Entity](#)

[P117 occurs during \(includes\): E2 Temporal Entity](#)

[P116 starts \(is started by\): E2 Temporal Entity](#)

[P115 finishes \(is finished by\): E2 Temporal Entity](#)

[P114 is equal in time to: E2 Temporal Entity](#)
[P10 falls within \(contains\): E4 Period](#)
[P9 consists of \(forms part of\): E4 Period](#)
[P132 overlaps with: E4 Period](#)
[P133 is separated from: E4 Period](#)

[P8 took place on or within \(witnessed\): E19 Physical Object](#)
[\(short cut of: E46 Section Definition\)](#)
[P48 has preferred identifier \(is preferred identifier of\): E42 Identifier](#)

[P3 has note: E62 String](#)
[\(P3.1 has type: E55 Type\)](#)

The entity is not referenced.

The entity inherits references:

[E7 Activity: P17 was motivated by \(motivated\)](#)
[E16 Measurement: P39 measured \(was measured by\)](#)
[E17 Type Assignment: P41 classified \(was classified by\)](#)
[E24 Physical Man-Made Thing: P62 depicts \(is depicted by\)](#)
[\(P62.1 mode of depiction: E55 Type\)](#)
[E89 Propositional Object: P67 refers to \(is referred to by\)](#)
[\(P67.1 has type: E55 Type\)](#)
[E31 Document: P70 documents \(is documented in\)](#)
[\(P67.1 has type: E55 Type\)](#)
[E32 Authority Document: P71 lists \(is listed in\)](#)
[\(P67.1 has type: E55 Type\)](#)
[E89 Propositional Object: P129 is about \(is subject of\)](#)
[\(P67.1 has type: E55 Type\)](#)
[E83 Type Creation: P136 was based on \(supported type creation\)](#)
[\(P136.1 in the taxonomic role: E55 Type\)](#)
[E36 Visual Item: P138 represents \(has representation\)](#)
[\(P67.1 has type: E55 Type\)](#)
[\(P138.1 mode of representation: E55 Type\)](#)
[E2 Temporal Entity: P120 occurs before \(occurs after\)](#)
[E2 Temporal Entity: P119 meets in time with \(is met in time by\)](#)
[E2 Temporal Entity: P118 overlaps in time with \(is overlapped in time by\)](#)
[E2 Temporal Entity: P117 occurs during \(includes\)](#)
[E2 Temporal Entity: P116 starts \(is started by\)](#)
[E2 Temporal Entity: P115 finishes \(is finished by\)](#)
[E2 Temporal Entity: P114 is equal in time to](#)
[E4 Period: P10 falls within \(contains\)](#)
[E4 Period: P9 consists of \(forms part of\)](#)
[E4 Period: P132 overlaps with](#)
[E4 Period: P133 is separated from](#)
[E7 Activity: P15 was influenced by \(influenced\)](#)
[E7 Activity: P20 had specific purpose \(was purpose of\)](#)
[E13 Attribute Assignment: P140 assigned attribute to \(was attributed by\)](#)
[E13 Attribute Assignment: P141 assigned \(was assigned by\)](#)

E82 Actor Appellation

Subclass of: [E41 Appellation](#)

Scope note: This class comprises any sort of name, number, code or symbol characteristically used to identify an E39 Actor.

An E39 Actor will typically have more than one E82 Actor Appellation, and instances of E82 Actor Appellation in turn may have alternative representations. The distinction between corporate and personal names, which is particularly important in library applications, should be made by explicitly linking the E82 Actor Appellation to an instance of either E21 Person or E74 Group/E40 Legal Body. If this is not possible, the distinction can be made through the use of the *P2 has type* mechanism.

Examples:

- * "John Doe"
- * "Doe, J"
- * "the U.S. Social Security Number 246-14-2304"
- * "the Artist Formerly Known as Prince"
- * "the Master of the Flemish Madonna"
- * "Raphael's Workshop"
- * "the Brontë Sisters"
- * "ICOM"
- * "International Council of Museums"

Properties

P102 has title (is title of): E35 Title

(P102.1 has type: E55 Type)

P139 has alternative form: E41 Appellation

(P139.1 has type: E55 Type)

P149 is identified by (identifies): E75 Conceptual Object Appellation

P1 is identified by (identifies): E41 Appellation

P137 exemplifies (is exemplified by): E55 Type

(P137.1 in the taxonomic role: E55 Type)

P2 has type (is type of): E55 Type

P106 is composed of (forms part of): E90 Symbolic Object

P105 right held by (has right on): E39 Actor

(short cut of: E30 Right)

P104 is subject to (applies to): E30 Right

P130 shows features of (features are also found on): E70 Thing

(P130.1 kind of similarity: E55 Type)

P43 has dimension (is dimension of): E54 Dimension

(short cut of: E16 Measurement)

P48 has preferred identifier (is preferred identifier of): E42 Identifier

P105 right held by (has right on): E39 Actor

(short cut of: E30 Right)

P3 has note: E62 String

(P3.1 has type: E55 Type)

P101 had as general use (was use of): E55 Type

P103 was intended for (was intention of): E55 Type

The entity is referenced by:

E39 Actor: P131 is identified by (identifies)

The entity inherits references:

E7 Activity: P16 used specific object (was used for)

(P16.1 mode of use: E55 Type)

E7 Activity: P17 was motivated by (motivated)
E7 Activity: P19 was intended use of (was made for)
(P19.1 mode of use: E55 Type)
E16 Measurement: P39 measured (was measured by)
E17 Type Assignment: P41 classified (was classified by)
E24 Physical Man-Made Thing: P62 depicts (is depicted by)
(P62.1 mode of depiction: E55 Type)
E89 Propositional Object: P67 refers to (is referred to by)
(P67.1 has type: E55 Type)
E31 Document: P70 documents (is documented in)
(P67.1 has type: E55 Type)
E32 Authority Document: P71 lists (is listed in)
(P67.1 has type: E55 Type)
E63 Beginning of Existence: P92 brought into existence (was brought into existence by)
E64 End of Existence: P93 took out of existence (was taken out of existence by)
E65 Creation: P94 has created (was created by)
E81 Transformation: P123 resulted in (resulted from)
E81 Transformation: P124 transformed (was transformed by)
E89 Propositional Object: P129 is about (is subject of)
(P67.1 has type: E55 Type)
E70 Thing: P130 shows features of (features are also found on)
(P130.1 kind of similarity: E55 Type)
E83 Type Creation: P136 was based on (supported type creation)
(P136.1 in the taxonomic role: E55 Type)
E36 Visual Item: P138 represents (has representation)
(P67.1 has type: E55 Type)
(P138.1 mode of representation: E55 Type)
E41 Appellation: P139 has alternative form
(P139.1 has type: E55 Type)
E15 Identifier Assignment: P142 used constituent (was used in)
(P16.1 mode of use: E55 Type)
E1 CRM Entity: P1 is identified by (identifies)
E5 Event: P12 occurred in the presence of (was present at)
E7 Activity: P15 was influenced by (influenced)
E13 Attribute Assignment: P140 assigned attribute to (was attributed by)
E13 Attribute Assignment: P141 assigned (was assigned by)
E24 Physical Man-Made Thing: P128 carries (is carried by)
(P130.1 kind of similarity: E55 Type)
E90 Symbolic Object: P106 is composed of (forms part of)

E83 Type Creation

Subclass of: [E65](#) Creation

Scope note: This class comprises activities formally defining new types of items.

It is typically a rigorous scholarly or scientific process that ensures a type is exhaustively described and appropriately named. In some cases, particularly in archaeology and the life sciences, E83 Type Creation requires the identification of an exemplary specimen and the publication of the type definition in an appropriate scholarly forum. The activity of E83 Type Creation is central to research in the life sciences, where a type would be referred to as a “taxon,” the type description as a “protologue,” and the exemplary specimens as “original element” or “holotype”.

Examples:

* creation of the taxon '*Penicillium brefeldianum* B. O. Dodge' (1933)

* addition of class E84 Information Carrier to the CIDOC CRM

Properties

P1 is identified by (identifies): [E41 Appellation](#)

P17 was motivated by (motivated): [E1 CRM Entity](#)

P19 was intended use of (was made for): [E71 Man-Made Thing](#)

(P19.1 mode of use: [E55 Type](#))

P20 had specific purpose (was purpose of): [E5 Event](#)

P21 had general purpose (was purpose of): [E55 Type](#)

P137 exemplifies (is exemplified by): [E55 Type](#)

(P137.1 in the taxonomic role: [E55 Type](#))

P2 has type (is type of): [E55 Type](#)

P11 had participant (participated in): [E39 Actor](#)

P14 carried out by (performed): [E39 Actor](#)

(P14.1 in the role of: [E55 Type](#))

P16 used specific object (was used for): [E70 Thing](#)

(P16.1 mode of use: [E55 Type](#))

P33 used specific technique (was used by): [E29 Design or Procedure](#)

(P16.1 mode of use: [E55 Type](#))

P92 brought into existence (was brought into existence by): [E77 Persistent Item](#)

P94 has created (was created by): [E28 Conceptual Object](#)

P135 created type (was created by): [E55 Type](#)

P12 occurred in the presence of (was present at): [E77 Persistent Item](#)

P15 was influenced by (influenced): [E1 CRM Entity](#)

P8 took place on or within (witnessed): [E19 Physical Object](#)

(short cut of: [E46 Section Definition](#))

P7 took place at (witnessed): [E53 Place](#)

P4 has time-span (is time-span of): [E52 Time-Span](#)

P134 continued (was continued by): [E7 Activity](#)

P120 occurs before (occurs after): [E2 Temporal Entity](#)

P119 meets in time with (is met in time by): [E2 Temporal Entity](#)

P118 overlaps in time with (is overlapped in time by): [E2 Temporal Entity](#)

P117 occurs during (includes): [E2 Temporal Entity](#)

P116 starts (is started by): [E2 Temporal Entity](#)

P115 finishes (is finished by): [E2 Temporal Entity](#)

P114 is equal in time to: [E2 Temporal Entity](#)

P10 falls within (contains): [E4 Period](#)

P9 consists of (forms part of): [E4 Period](#)

P132 overlaps with: [E4 Period](#)

P133 is separated from: [E4 Period](#)

P8 took place on or within (witnessed): [E19 Physical Object](#)

(short cut of: [E46 Section Definition](#))

P48 has preferred identifier (is preferred identifier of): [E42 Identifier](#)

P3 has note: [E62 String](#)

(P3.1 has type: [E55 Type](#))

P32 used general technique (was technique of): [E55 Type](#)

P136 was based on (supported type creation): [E1 CRM Entity](#)

(P136.1 in the taxonomic role: [E55 Type](#))

P125 used object of type (was type of object used in): E55 Type

The entity is not referenced.

The entity inherits references:

E7 Activity: P17 was motivated by (motivated)
E16 Measurement: P39 measured (was measured by)
E17 Type Assignment: P41 classified (was classified by)
E24 Physical Man-Made Thing: P62 depicts (is depicted by)
(P62.1 mode of depiction: E55 Type)
E89 Propositional Object: P67 refers to (is referred to by)
(P67.1 has type: E55 Type)
E31 Document: P70 documents (is documented in)
(P67.1 has type: E55 Type)
E32 Authority Document: P71 lists (is listed in)
(P67.1 has type: E55 Type)
E89 Propositional Object: P129 is about (is subject of)
(P67.1 has type: E55 Type)
E7 Activity: P134 continued (was continued by)
E83 Type Creation: P136 was based on (supported type creation)
(P136.1 in the taxonomic role: E55 Type)
E36 Visual Item: P138 represents (has representation)
(P67.1 has type: E55 Type)
(P138.1 mode of representation: E55 Type)
E2 Temporal Entity: P120 occurs before (occurs after)
E2 Temporal Entity: P119 meets in time with (is met in time by)
E2 Temporal Entity: P118 overlaps in time with (is overlapped in time by)
E2 Temporal Entity: P117 occurs during (includes)
E2 Temporal Entity: P116 starts (is started by)
E2 Temporal Entity: P115 finishes (is finished by)
E2 Temporal Entity: P114 is equal in time to
E4 Period: P10 falls within (contains)
E4 Period: P9 consists of (forms part of)
E4 Period: P132 overlaps with
E4 Period: P133 is separated from
E7 Activity: P15 was influenced by (influenced)
E7 Activity: P20 had specific purpose (was purpose of)
E13 Attribute Assignment: P140 assigned attribute to (was attributed by)
E13 Attribute Assignment: P141 assigned (was assigned by)

E84 Information Carrier

Subclass of: *E22 Man-Made Object*

Scope note: This class comprises all instances of E22 Man-Made Object that are explicitly designed to act as persistent physical carriers for instances of E73 Information Object.

This allows a relationship to be asserted between an E19 Physical Object and its immaterial information contents. An E84 Information Carrier may or may not contain information, e.g., a diskette. Note that any E18 Physical Thing may carry information, such as an E34 Inscription. However, unless it was specifically designed for this purpose, it is not an Information Carrier. Therefore the property *P128 carries (is carried by)* applies to E18 Physical Thing in general.

Examples:

- * the Rosetta Stone
- * my paperback copy of Crime & Punishment
- * the computer disk at ICS-FORTH that stores the canonical Definition of the CIDOC CRM

Properties

P102 has title (is title of): [E35 Title](#)

(P102.1 has type: E55 Type)

P1 is identified by (identifies): [E41 Appellation](#)

P137 exemplifies (is exemplified by): [E55 Type](#)

(P137.1 in the taxonomic role: E55 Type)

P2 has type (is type of): [E55 Type](#)

P56 bears feature (is found on): [E26 Physical Feature](#)

P59 has section (is located on or within): [E53 Place](#)

(short cut of: E46 Section Definition)

P65 shows visual item (is shown by): [E36 Visual Item](#)

(P130.1 kind of similarity: E55 Type)

P58 has section definition (defines section): [E46 Section Definition](#)

P46 is composed of (forms part of): [E18 Physical Thing](#)

P45 consists of (is incorporated in): [E57 Material](#)

P57 has number of parts: [E60 Number](#)

P128 carries (is carried by): [E90 Symbolic Object](#)

(P130.1 kind of similarity: E55 Type)

P49 has former or current keeper (is former or current keeper of): [E39 Actor](#)

(short cut of: E10 Transfer of Custody)

P50 has current keeper (is current keeper of): [E39 Actor](#)

(short cut of: E10 Transfer of Custody)

P51 has former or current owner (is former or current owner of): [E39 Actor](#)

(short cut of: E8 Acquisition)

P52 has current owner (is current owner of): [E39 Actor](#)

(short cut of: E8 Acquisition)

(short cut of: E30 Right)

P105 right held by (has right on): [E39 Actor](#)

(short cut of: E30 Right)

P104 is subject to (applies to): [E30 Right](#)

P44 has condition (is condition of): [E3 Condition State](#)

(short cut of: E14 Condition Assessment)

P53 has former or current location (is former or current location of): [E53 Place](#)

(short cut of: E9 Move)

P55 has current location (currently holds): [E53 Place](#)

(short cut of: E9 Move)

P54 has current permanent location (is current permanent location of): [E53 Place](#)

P62 depicts (is depicted by): [E1 CRM Entity](#)

(P62.1 mode of depiction: E55 Type)

P130 shows features of (features are also found on): [E70 Thing](#)

(P130.1 kind of similarity: E55 Type)

P43 has dimension (is dimension of): [E54 Dimension](#)

(short cut of: E16 Measurement)

P44 has condition (is condition of): [E3 Condition State](#)

(short cut of: E14 Condition Assessment)

P48 has preferred identifier (is preferred identifier of): [E42 Identifier](#)

P49 has former or current keeper (is former or current keeper of): [E39 Actor](#)

(short cut of: E10 Transfer of Custody)

P50 has current keeper (is current keeper of): E39 Actor
 (short cut of: E10 Transfer of Custody)
P51 has former or current owner (is former or current owner of): E39 Actor
 (short cut of: E8 Acquisition)
P52 has current owner (is current owner of): E39 Actor
 (short cut of: E8 Acquisition)
 (short cut of: E30 Right)
P53 has former or current location (is former or current location of): E53 Place
 (short cut of: E9 Move)
P55 has current location (currently holds): E53 Place
 (short cut of: E9 Move)
P56 bears feature (is found on): E26 Physical Feature
P59 has section (is located on or within): E53 Place
 (short cut of: E46 Section Definition)
P62 depicts (is depicted by): E1 CRM Entity
 (P62.1 mode of depiction: E55 Type)
P105 right held by (has right on): E39 Actor
 (short cut of: E30 Right)
P54 has current permanent location (is current permanent location of): E53 Place

P3 has note: E62 String
 (P3.1 has type: E55 Type)
P101 had as general use (was use of): E55 Type
P103 was intended for (was intention of): E55 Type

The entity is not referenced.

The entity inherits references:

E4 Period: P8 took place on or within (witnessed)
 (short cut of: E46 Section Definition)
E6 Destruction: P13 destroyed (was destroyed by)
E7 Activity: P16 used specific object (was used for)
 (P16.1 mode of use: E55 Type)
E7 Activity: P17 was motivated by (motivated)
E7 Activity: P19 was intended use of (was made for)
 (P19.1 mode of use: E55 Type)
E9 Move: P25 moved (moved by)
E11 Modification: P31 has modified (was modified by)
E14 Condition Assessment: P34 concerned (was assessed by)
E16 Measurement: P39 measured (was measured by)
E17 Type Assignment: P41 classified (was classified by)
E24 Physical Man-Made Thing: P62 depicts (is depicted by)
 (P62.1 mode of depiction: E55 Type)
E89 Propositional Object: P67 refers to (is referred to by)
 (P67.1 has type: E55 Type)
E31 Document: P70 documents (is documented in)
 (P67.1 has type: E55 Type)
E32 Authority Document: P71 lists (is listed in)
 (P67.1 has type: E55 Type)
E63 Beginning of Existence: P92 brought into existence (was brought into existence by)
E64 End of Existence: P93 took out of existence (was taken out of existence by)
E12 Production: P108 has produced (was produced by)
E79 Part Addition: P110 augmented (was augmented by)
E80 Part Removal: P112 diminished (was diminished by)
E81 Transformation: P123 resulted in (resulted from)

E81 Transformation: P124 transformed (was transformed by)
E89 Propositional Object: P129 is about (is subject of)
(P67.1 has type: E55 Type)
E70 Thing: P130 shows features of (features are also found on)
(P130.1 kind of similarity: E55 Type)
E83 Type Creation: P136 was based on (supported type creation)
(P136.1 in the taxonomic role: E55 Type)
E36 Visual Item: P138 represents (has representation)
(P67.1 has type: E55 Type)
(P138.1 mode of representation: E55 Type)
E5 Event: P12 occurred in the presence of (was present at)
E7 Activity: P15 was influenced by (influenced)
E8 Acquisition: P24 transferred title of (changed ownership through)
E10 Transfer of Custody: P30 transferred custody of (custody transferred through)
E13 Attribute Assignment: P140 assigned attribute to (was attributed by)
E13 Attribute Assignment: P141 assigned (was assigned by)
E18 Physical Thing: P46 is composed of (forms part of)
E79 Part Addition: P111 added (was added by)
(P16.1 mode of use: E55 Type)
E80 Part Removal: P113 removed (was removed by)

E85 Joining

Subclass of: [E7 Activity](#)

Scope note: This class comprises the activities that result in an instance of E39 Actor becoming a member of an instance of E74 Group. This class does not imply initiative by either party.

Typical scenarios include becoming a member of a social organisation, becoming employee of a company, marriage, the adoption of a child by a family and the inauguration of somebody into an official position.

Examples:

- * The election of Sir Isaac Newton as Member of Parliament for the University of Cambridge to the Convention Parliament of 1689
- * The inauguration of Mikhail Sergeyevich Gorbachev as leader of the Union of Soviet Socialist Republics (USSR) in 1985
- * The implementation of the membership treaty between EU and Denmark January 1. 1973

Properties

P1 is identified by (identifies): E41 Appellation

P17 was motivated by (motivated): E1 CRM Entity

P19 was intended use of (was made for): E71 Man-Made Thing

(P19.1 mode of use: E55 Type)

P20 had specific purpose (was purpose of): E5 Event

P21 had general purpose (was purpose of): E55 Type

P137 exemplifies (is exemplified by): E55 Type

(P137.1 in the taxonomic role: E55 Type)

P2 has type (is type of): E55 Type

P11 had participant (participated in): E39 Actor

P14 carried out by (performed): E39 Actor

(P14.1 in the role of: E55 Type)

P16 used specific object (was used for): E70 Thing

[*\(P16.1 mode of use: E55 Type\)*](#)
[*P33 used specific technique \(was used by\): E29 Design or Procedure*](#)
[*\(P16.1 mode of use: E55 Type\)*](#)
[*P12 occurred in the presence of \(was present at\): E77 Persistent Item*](#)
[*P15 was influenced by \(influenced\): E1 CRM Entity*](#)

[*P8 took place on or within \(witnessed\): E19 Physical Object*](#)
[*\(short cut of: E46 Section Definition\)*](#)
[*P7 took place at \(witnessed\): E53 Place*](#)

[*P4 has time-span \(is time-span of\): E52 Time-Span*](#)

[*P134 continued \(was continued by\): E7 Activity*](#)
[*P120 occurs before \(occurs after\): E2 Temporal Entity*](#)
[*P119 meets in time with \(is met in time by\): E2 Temporal Entity*](#)
[*P118 overlaps in time with \(is overlapped in time by\): E2 Temporal Entity*](#)
[*P117 occurs during \(includes\): E2 Temporal Entity*](#)
[*P116 starts \(is started by\): E2 Temporal Entity*](#)
[*P115 finishes \(is finished by\): E2 Temporal Entity*](#)
[*P114 is equal in time to: E2 Temporal Entity*](#)
[*P10 falls within \(contains\): E4 Period*](#)
[*P9 consists of \(forms part of\): E4 Period*](#)
[*P132 overlaps with: E4 Period*](#)
[*P133 is separated from: E4 Period*](#)

[*P8 took place on or within \(witnessed\): E19 Physical Object*](#)
[*\(short cut of: E46 Section Definition\)*](#)
[*P48 has preferred identifier \(is preferred identifier of\): E42 Identifier*](#)

[*P3 has note: E62 String*](#)
[*\(P3.1 has type: E55 Type\)*](#)
[*P32 used general technique \(was technique of\): E55 Type*](#)
[*P125 used object of type \(was type of object used in\): E55 Type*](#)

The entity is not referenced.

The entity inherits references:

[*E7 Activity: P17 was motivated by \(motivated\)*](#)
[*E16 Measurement: P39 measured \(was measured by\)*](#)
[*E17 Type Assignment: P41 classified \(was classified by\)*](#)
[*E24 Physical Man-Made Thing: P62 depicts \(is depicted by\)*](#)
[*\(P62.1 mode of depiction: E55 Type\)*](#)
[*E89 Propositional Object: P67 refers to \(is referred to by\)*](#)
[*\(P67.1 has type: E55 Type\)*](#)
[*E31 Document: P70 documents \(is documented in\)*](#)
[*\(P67.1 has type: E55 Type\)*](#)
[*E32 Authority Document: P71 lists \(is listed in\)*](#)
[*\(P67.1 has type: E55 Type\)*](#)
[*E89 Propositional Object: P129 is about \(is subject of\)*](#)
[*\(P67.1 has type: E55 Type\)*](#)
[*E7 Activity: P134 continued \(was continued by\)*](#)
[*E83 Type Creation: P136 was based on \(supported type creation\)*](#)
[*\(P136.1 in the taxonomic role: E55 Type\)*](#)
[*E36 Visual Item: P138 represents \(has representation\)*](#)
[*\(P67.1 has type: E55 Type\)*](#)

[*\(P138.1 mode of representation: E55 Type\)*](#)
[*E2 Temporal Entity: P120 occurs before \(occurs after\)*](#)
[*E2 Temporal Entity: P119 meets in time with \(is met in time by\)*](#)
[*E2 Temporal Entity: P118 overlaps in time with \(is overlapped in time by\)*](#)
[*E2 Temporal Entity: P117 occurs during \(includes\)*](#)
[*E2 Temporal Entity: P116 starts \(is started by\)*](#)
[*E2 Temporal Entity: P115 finishes \(is finished by\)*](#)
[*E2 Temporal Entity: P114 is equal in time to*](#)
[*E4 Period: P10 falls within \(contains\)*](#)
[*E4 Period: P9 consists of \(forms part of\)*](#)
[*E4 Period: P132 overlaps with*](#)
[*E4 Period: P133 is separated from*](#)
[*E7 Activity: P15 was influenced by \(influenced\)*](#)
[*E7 Activity: P20 had specific purpose \(was purpose of\)*](#)
[*E13 Attribute Assignment: P140 assigned attribute to \(was attributed by\)*](#)
[*E13 Attribute Assignment: P141 assigned \(was assigned by\)*](#)

E86 Leaving

Subclass of: [E7 Activity](#)

Scope note: This class comprises the activities that result in an instance of E39 Actor to be disassociated from an instance of E74 Group. This class does not imply initiative by either party. Typical scenarios include the termination of membership in a social organisation, ending the employment at a company, divorce, and the end of tenure of somebody in an official position.

Examples:

- * The end of Sir Isaac Newton's duty as Member of Parliament for the University of Cambridge to the Convention Parliament in 1702
- * George Washington's leaving office in 1797
- * The implementation of the treaty regulating the termination of Greenland's membership in EU between EU, Denmark and Greenland February 1. 1985

Properties

[P1 is identified by \(identifies\): E41 Appellation](#)

[P17 was motivated by \(motivated\): E1 CRM Entity](#)

[P19 was intended use of \(was made for\): E71 Man-Made Thing](#)

[\(P19.1 mode of use: E55 Type\)](#)

[P20 had specific purpose \(was purpose of\): E5 Event](#)

[P21 had general purpose \(was purpose of\): E55 Type](#)

[P137 exemplifies \(is exemplified by\): E55 Type](#)

[\(P137.1 in the taxonomic role: E55 Type\)](#)

[P2 has type \(is type of\): E55 Type](#)

[P11 had participant \(participated in\): E39 Actor](#)

[P14 carried out by \(performed\): E39 Actor](#)

[\(P14.1 in the role of: E55 Type\)](#)

[P16 used specific object \(was used for\): E70 Thing](#)

[\(P16.1 mode of use: E55 Type\)](#)

[P33 used specific technique \(was used by\): E29 Design or Procedure](#)

[\(P16.1 mode of use: E55 Type\)](#)

[P12 occurred in the presence of \(was present at\): E77 Persistent Item](#)

[P15 was influenced by \(influenced\): E1 CRM Entity](#)

[P8 took place on or within \(witnessed\): E19 Physical Object](#)

[*\(short cut of: E46 Section Definition\)*](#)
[*P7 took place at \(witnessed\): E53 Place*](#)

[*P4 has time-span \(is time-span of\): E52 Time-Span*](#)

[*P134 continued \(was continued by\): E7 Activity*](#)
[*P120 occurs before \(occurs after\): E2 Temporal Entity*](#)
[*P119 meets in time with \(is met in time by\): E2 Temporal Entity*](#)
[*P118 overlaps in time with \(is overlapped in time by\): E2 Temporal Entity*](#)
[*P117 occurs during \(includes\): E2 Temporal Entity*](#)
[*P116 starts \(is started by\): E2 Temporal Entity*](#)
[*P115 finishes \(is finished by\): E2 Temporal Entity*](#)
[*P114 is equal in time to: E2 Temporal Entity*](#)
[*P10 falls within \(contains\): E4 Period*](#)
[*P9 consists of \(forms part of\): E4 Period*](#)
[*P132 overlaps with: E4 Period*](#)
[*P133 is separated from: E4 Period*](#)

[*P8 took place on or within \(witnessed\): E19 Physical Object*](#)
[*\(short cut of: E46 Section Definition\)*](#)
[*P48 has preferred identifier \(is preferred identifier of\): E42 Identifier*](#)

[*P3 has note: E62 String*](#)
[*\(P3.1 has type: E55 Type\)*](#)
[*P32 used general technique \(was technique of\): E55 Type*](#)
[*P125 used object of type \(was type of object used in\): E55 Type*](#)

The entity is not referenced.

The entity inherits references:

[*E7 Activity: P17 was motivated by \(motivated\)*](#)
[*E16 Measurement: P39 measured \(was measured by\)*](#)
[*E17 Type Assignment: P41 classified \(was classified by\)*](#)
[*E24 Physical Man-Made Thing: P62 depicts \(is depicted by\)*](#)
[*\(P62.1 mode of depiction: E55 Type\)*](#)
[*E89 Propositional Object: P67 refers to \(is referred to by\)*](#)
[*\(P67.1 has type: E55 Type\)*](#)
[*E31 Document: P70 documents \(is documented in\)*](#)
[*\(P67.1 has type: E55 Type\)*](#)
[*E32 Authority Document: P71 lists \(is listed in\)*](#)
[*\(P67.1 has type: E55 Type\)*](#)
[*E89 Propositional Object: P129 is about \(is subject of\)*](#)
[*\(P67.1 has type: E55 Type\)*](#)
[*E7 Activity: P134 continued \(was continued by\)*](#)
[*E83 Type Creation: P136 was based on \(supported type creation\)*](#)
[*\(P136.1 in the taxonomic role: E55 Type\)*](#)
[*E36 Visual Item: P138 represents \(has representation\)*](#)
[*\(P67.1 has type: E55 Type\)*](#)
[*\(P138.1 mode of representation: E55 Type\)*](#)
[*E2 Temporal Entity: P120 occurs before \(occurs after\)*](#)
[*E2 Temporal Entity: P119 meets in time with \(is met in time by\)*](#)
[*E2 Temporal Entity: P118 overlaps in time with \(is overlapped in time by\)*](#)
[*E2 Temporal Entity: P117 occurs during \(includes\)*](#)
[*E2 Temporal Entity: P116 starts \(is started by\)*](#)
[*E2 Temporal Entity: P115 finishes \(is finished by\)*](#)

[*E2 Temporal Entity: P114 is equal in time to*](#)
[*E4 Period: P10 falls within \(contains\)*](#)
[*E4 Period: P9 consists of \(forms part of\)*](#)
[*E4 Period: P132 overlaps with*](#)
[*E4 Period: P133 is separated from*](#)
[*E7 Activity: P15 was influenced by \(influenced\)*](#)
[*E7 Activity: P20 had specific purpose \(was purpose of\)*](#)
[*E13 Attribute Assignment: P140 assigned attribute to \(was attributed by\)*](#)
[*E13 Attribute Assignment: P141 assigned \(was assigned by\)*](#)

E87 Curation Activity

Subclass of: [E7 Activity](#)

Scope note: This class comprises the activities that result in the continuity of management and the preservation and evolution of instances of E78 Collection, following an implicit or explicit curation plan.

It specializes the notion of activity into the curation of a collection and allows the history of curation to be recorded.

Items are accumulated and organized following criteria like subject, chronological period, material type, style of art etc. and can be added or removed from an E78 Collection for a specific purpose and/or audience. The initial aggregation of items of a collection is regarded as an instance of E12 Production Event while the activity of evolving, preserving and promoting a collection is regarded as an instance of E87 Curation Activity.

Examples:

- * The curation of Mikael Heggelund Foslie's coralline red algae Herbarium 1876 – 1909 (when Foslie died), now at Museum of Natural History and Archaeology, Norway

Properties

[*P1 is identified by \(identifies\): E41 Appellation*](#)

[*P17 was motivated by \(motivated\): E1 CRM Entity*](#)

[*P19 was intended use of \(was made for\): E71 Man-Made Thing*](#)

[*\(P19.1 mode of use: E55 Type\)*](#)

[*P20 had specific purpose \(was purpose of\): E5 Event*](#)

[*P21 had general purpose \(was purpose of\): E55 Type*](#)

[*P137 exemplifies \(is exemplified by\): E55 Type*](#)

[*\(P137.1 in the taxonomic role: E55 Type\)*](#)

[*P2 has type \(is type of\): E55 Type*](#)

[*P11 had participant \(participated in\): E39 Actor*](#)

[*P14 carried out by \(performed\): E39 Actor*](#)

[*\(P14.1 in the role of: E55 Type\)*](#)

[*P16 used specific object \(was used for\): E70 Thing*](#)

[*\(P16.1 mode of use: E55 Type\)*](#)

[*P33 used specific technique \(was used by\): E29 Design or Procedure*](#)

[*\(P16.1 mode of use: E55 Type\)*](#)

[*P12 occurred in the presence of \(was present at\): E77 Persistent Item*](#)

[*P15 was influenced by \(influenced\): E1 CRM Entity*](#)

[*P8 took place on or within \(witnessed\): E19 Physical Object*](#)

[*\(short cut of: E46 Section Definition\)*](#)

P7 took place at (witnessed): E53 Place

P4 has time-span (is time-span of): E52 Time-Span

P134 continued (was continued by): E7 Activity

P120 occurs before (occurs after): E2 Temporal Entity

P119 meets in time with (is met in time by): E2 Temporal Entity

P118 overlaps in time with (is overlapped in time by): E2 Temporal Entity

P117 occurs during (includes): E2 Temporal Entity

P116 starts (is started by): E2 Temporal Entity

P115 finishes (is finished by): E2 Temporal Entity

P114 is equal in time to: E2 Temporal Entity

P10 falls within (contains): E4 Period

P9 consists of (forms part of): E4 Period

P132 overlaps with: E4 Period

P133 is separated from: E4 Period

P8 took place on or within (witnessed): E19 Physical Object

(short cut of: E46 Section Definition)

P48 has preferred identifier (is preferred identifier of): E42 Identifier

P3 has note: E62 String

(P3.1 has type: E55 Type)

P32 used general technique (was technique of): E55 Type

P125 used object of type (was type of object used in): E55 Type

The entity is not referenced.

The entity inherits references:

E7 Activity: P17 was motivated by (motivated)

E16 Measurement: P39 measured (was measured by)

E17 Type Assignment: P41 classified (was classified by)

E24 Physical Man-Made Thing: P62 depicts (is depicted by)

(P62.1 mode of depiction: E55 Type)

E89 Propositional Object: P67 refers to (is referred to by)

(P67.1 has type: E55 Type)

E31 Document: P70 documents (is documented in)

(P67.1 has type: E55 Type)

E32 Authority Document: P71 lists (is listed in)

(P67.1 has type: E55 Type)

E89 Propositional Object: P129 is about (is subject of)

(P67.1 has type: E55 Type)

E7 Activity: P134 continued (was continued by)

E83 Type Creation: P136 was based on (supported type creation)

(P136.1 in the taxonomic role: E55 Type)

E36 Visual Item: P138 represents (has representation)

(P67.1 has type: E55 Type)

(P138.1 mode of representation: E55 Type)

E2 Temporal Entity: P120 occurs before (occurs after)

E2 Temporal Entity: P119 meets in time with (is met in time by)

E2 Temporal Entity: P118 overlaps in time with (is overlapped in time by)

E2 Temporal Entity: P117 occurs during (includes)

E2 Temporal Entity: P116 starts (is started by)

E2 Temporal Entity: P115 finishes (is finished by)

E2 Temporal Entity: P114 is equal in time to

[*E4 Period: P10 falls within \(contains\)*](#)
[*E4 Period: P9 consists of \(forms part of\)*](#)
[*E4 Period: P132 overlaps with*](#)
[*E4 Period: P133 is separated from*](#)
[*E7 Activity: P15 was influenced by \(influenced\)*](#)
[*E7 Activity: P20 had specific purpose \(was purpose of\)*](#)
[*E13 Attribute Assignment: P140 assigned attribute to \(was attributed by\)*](#)
[*E13 Attribute Assignment: P141 assigned \(was assigned by\)*](#)

E89 Propositional Object

Subclass of: [E28 Conceptual Object](#)

Superclass of: [E73 Information Object](#)

[E30 Right](#)

Scope note: This class comprises immaterial items, including but not limited to stories, plots, procedural prescriptions, algorithms, laws of physics or images that are, or represent in some sense, sets of propositions about real or imaginary things and that are documented as single units or serve as topic of discourse.

This class also comprises items that are “about” something in the sense of a subject. In the wider sense, this class includes expressions of psychological value such as non-figural art and musical themes. However, conceptual items such as types and classes are not instances of E89 Propositional Object. This should not be confused with the definition of a type, which is indeed an instance of E89 Propositional Object.

Examples:

- * Maxwell’s Equations
- * The ideational contents of Aristotle’s book entitled ‘Metaphysics’ as rendered in the Greek texts translated in ... Oxford edition...
- * The underlying prototype of any “no-smoking” sign (E36)
- * The common ideas of the plots of the movie "The Seven Samurai" by Akira Kurosawa and the movie “The Magnificent Seven” by John Sturges
- * The image content of the photo of the Allied Leaders at Yalta 1945 (E38)

Properties

[*P102 has title \(is title of\): E35 Title*](#)

[*\(P102.1 has type: E55 Type\)*](#)

[*P149 is identified by \(identifies\): E75 Conceptual Object Appellation*](#)

[*P1 is identified by \(identifies\): E41 Appellation*](#)

[*P137 exemplifies \(is exemplified by\): E55 Type*](#)

[*\(P137.1 in the taxonomic role: E55 Type\)*](#)

[*P2 has type \(is type of\): E55 Type*](#)

[***P148 has component \(is component of\): E89 Propositional Object***](#)

[*P130 shows features of \(features are also found on\): E70 Thing*](#)

[*\(P130.1 kind of similarity: E55 Type\)*](#)

[*P43 has dimension \(is dimension of\): E54 Dimension*](#)

[*\(short cut of: E16 Measurement\)*](#)

[*P48 has preferred identifier \(is preferred identifier of\): E42 Identifier*](#)

[*P3 has note: E62 String*](#)

[*\(P3.1 has type: E55 Type\)*](#)

[***P67 refers to \(is referred to by\): E1 CRM Entity***](#)

[*\(P67.1 has type: E55 Type\)*](#)

P129 is about (is subject of): E1 CRM Entity

(P67.1 has type: E55 Type)

P101 had as general use (was use of): E55 Type

P103 was intended for (was intention of): E55 Type

The entity is only referenced by itself.

E89 Propositional Object: P148 has component (is component of)

The entity inherits references:

E7 Activity: P16 used specific object (was used for)

(P16.1 mode of use: E55 Type)

E7 Activity: P17 was motivated by (motivated)

E7 Activity: P19 was intended use of (was made for)

(P19.1 mode of use: E55 Type)

E16 Measurement: P39 measured (was measured by)

E17 Type Assignment: P41 classified (was classified by)

E24 Physical Man-Made Thing: P62 depicts (is depicted by)

(P62.1 mode of depiction: E55 Type)

E89 Propositional Object: P67 refers to (is referred to by)

(P67.1 has type: E55 Type)

E31 Document: P70 documents (is documented in)

(P67.1 has type: E55 Type)

E32 Authority Document: P71 lists (is listed in)

(P67.1 has type: E55 Type)

E63 Beginning of Existence: P92 brought into existence (was brought into existence by)

E64 End of Existence: P93 took out of existence (was taken out of existence by)

E65 Creation: P94 has created (was created by)

E81 Transformation: P123 resulted in (resulted from)

E81 Transformation: P124 transformed (was transformed by)

E89 Propositional Object: P129 is about (is subject of)

(P67.1 has type: E55 Type)

E70 Thing: P130 shows features of (features are also found on)

(P130.1 kind of similarity: E55 Type)

E83 Type Creation: P136 was based on (supported type creation)

(P136.1 in the taxonomic role: E55 Type)

E36 Visual Item: P138 represents (has representation)

(P67.1 has type: E55 Type)

(P138.1 mode of representation: E55 Type)

E5 Event: P12 occurred in the presence of (was present at)

E7 Activity: P15 was influenced by (influenced)

E13 Attribute Assignment: P140 assigned attribute to (was attributed by)

E13 Attribute Assignment: P141 assigned (was assigned by)

E90 Symbolic Object

Subclass of: [E28](#) Conceptual Object

[E72](#) Legal Object

Superclass of: [E73](#) Information Object

[E41](#) Appellation

Scope note:

This class comprises identifiable symbols and any aggregation of symbols, such as characters, identifiers, traffic signs, emblems, texts, data sets, images, musical scores, multimedia objects, computer program code or mathematical formulae that have an objectively recognizable structure and that are documented as single units.

It includes sets of signs of any nature, which may serve to designate something, or to communicate some propositional content.

An instance of E90 Symbolic Object does not depend on a specific physical carrier, which can include human memory, and it can exist on one or more carriers simultaneously. An instance of E90 Symbolic Object may or may not have a specific meaning, for example an arbitrary character string.

Examples:

- * 'ecognizabl'
- * The "no-smoking" sign (E36)
- * "BM000038850.JPG" (E75)
- * image BM000038850.JPG from the Clayton Herbarium in London (E38)
- * The distribution of form, tone and colour found on Leonardo da Vinci's painting named "Mona Lisa" (E38)
- * The Italian text of Dante's "Divina Commedia" as found in the authoritative critical edition *La Commedia secondo l'antica vulgata a cura di Giorgio Petrocchi*, Milano: Mondadori, 1966-67 (= Le Opere di Dante Alighieri, Edizione Nazionale a cura della Società Dantesca Italiana, VII, 1-4) (E33)

Properties

[P102 has title \(is title of\): E35 Title](#)

[\(P102.1 has type: E55 Type\)](#)

[P149 is identified by \(identifies\): E75 Conceptual Object Appellation](#)

[P1 is identified by \(identifies\): E41 Appellation](#)

[P137 exemplifies \(is exemplified by\): E55 Type](#)

[\(P137.1 in the taxonomic role: E55 Type\)](#)

[P2 has type \(is type of\): E55 Type](#)

[P106 is composed of \(forms part of\): E90 Symbolic Object](#)

[P105 right held by \(has right on\): E39 Actor](#)

[\(short cut of: E30 Right\)](#)

[P104 is subject to \(applies to\): E30 Right](#)

[P130 shows features of \(features are also found on\): E70 Thing](#)

[\(P130.1 kind of similarity: E55 Type\)](#)

[P43 has dimension \(is dimension of\): E54 Dimension](#)

[\(short cut of: E16 Measurement\)](#)

[P48 has preferred identifier \(is preferred identifier of\): E42 Identifier](#)

[P105 right held by \(has right on\): E39 Actor](#)

[\(short cut of: E30 Right\)](#)

[P3 has note: E62 String](#)

[\(P3.1 has type: E55 Type\)](#)

[P101 had as general use \(was use of\): E55 Type](#)

[P103 was intended for \(was intention of\): E55 Type](#)

The entity is referenced by:

[E24 Physical Man-Made Thing: P128 carries \(is carried by\)](#)

[\(P130.1 kind of similarity: E55 Type\)](#)

[E90 Symbolic Object: P106 is composed of \(forms part of\)](#)

The entity inherits references:

[E7 Activity: P16 used specific object \(was used for\)](#)
[\(P16.1 mode of use: E55 Type\)](#)
[E7 Activity: P17 was motivated by \(motivated\)](#)
[E7 Activity: P19 was intended use of \(was made for\)](#)
[\(P19.1 mode of use: E55 Type\)](#)
[E16 Measurement: P39 measured \(was measured by\)](#)
[E17 Type Assignment: P41 classified \(was classified by\)](#)
[E24 Physical Man-Made Thing: P62 depicts \(is depicted by\)](#)
[\(P62.1 mode of depiction: E55 Type\)](#)
[E89 Propositional Object: P67 refers to \(is referred to by\)](#)
[\(P67.1 has type: E55 Type\)](#)
[E31 Document: P70 documents \(is documented in\)](#)
[\(P67.1 has type: E55 Type\)](#)
[E32 Authority Document: P71 lists \(is listed in\)](#)
[\(P67.1 has type: E55 Type\)](#)
[E63 Beginning of Existence: P92 brought into existence \(was brought into existence by\)](#)
[E64 End of Existence: P93 took out of existence \(was taken out of existence by\)](#)
[E65 Creation: P94 has created \(was created by\)](#)
[E81 Transformation: P123 resulted in \(resulted from\)](#)
[E81 Transformation: P124 transformed \(was transformed by\)](#)
[E89 Propositional Object: P129 is about \(is subject of\)](#)
[\(P67.1 has type: E55 Type\)](#)
[E70 Thing: P130 shows features of \(features are also found on\)](#)
[\(P130.1 kind of similarity: E55 Type\)](#)
[E83 Type Creation: P136 was based on \(supported type creation\)](#)
[\(P136.1 in the taxonomic role: E55 Type\)](#)
[E36 Visual Item: P138 represents \(has representation\)](#)
[\(P67.1 has type: E55 Type\)](#)
[\(P138.1 mode of representation: E55 Type\)](#)
[E5 Event: P12 occurred in the presence of \(was present at\)](#)
[E7 Activity: P15 was influenced by \(influenced\)](#)
[E13 Attribute Assignment: P140 assigned attribute to \(was attributed by\)](#)
[E13 Attribute Assignment: P141 assigned \(was assigned by\)](#)

P1 is identified by (identifies)

Domain: [E1](#) CRM Entity

Range: [E41](#) Appellation

Superproperty of: [E1](#) CRM Entity. [P48](#) has preferred identifier (is preferred identifier of): [E42](#) Identifier
[E52](#) Time-Span. [P78](#) is identified by (identifies): [E49](#) Time Appellation
[E53](#) Place. [P87](#) is identified by (identifies): [E44](#) Place Appellation
[E71](#) Man-Made Thing. [P102](#) has title (is title of): [E35](#) Title
[E39](#) Actor. [P131](#) is identified by (identifies): [E82](#) Actor Appellation
[E28](#) Conceptual Object. [P149](#) is identified by (identifies): [E75](#) Conceptual Object Appellation

Quantification: many to many (0,n:0,n)

Scope note: This property describes the naming or identification of any real world item by a name or any other identifier.

This property is intended for identifiers in general use, which form part of the world the model intends to describe, and not merely for internal database identifiers which are specific to a technical system, unless these latter also have a more general use outside the technical context. This property includes in particular identification by mathematical expressions such as coordinate systems used for the identification of instances of [E53](#) Place. The property does not reveal anything about when, where and by whom this identifier was used. A more detailed

representation can be made using the fully developed (i.e. indirect) path through E15 Identifier Assignment.

Examples:

- * the capital of Italy (E53) *is identified by* "Rome" (E48)
- * text 25014–32 (E33) *is identified by* "The Decline and Fall of the Roman Empire" (E35)

P2 has type (is type of)

Domain: [E1](#) CRM Entity

Range: [E55](#) Type

Superproperty of: [E1](#) CRM Entity. [P137](#) exemplifies (is exemplified by): E55 Type

Quantification: many to many (0,n:0,n)

Scope note: This property allows sub typing of CRM entities - a form of specialisation – through the use of a terminological hierarchy, or thesaurus.

The CRM is intended to focus on the high-level entities and relationships needed to describe data structures. Consequently, it does not specialise entities any further than is required for this immediate purpose. However, entities in the isA hierarchy of the CRM may be specialised into any number of sub entities, which can be defined in the E55 Type hierarchy. E51 Contact Point, for example, may be specialised into "e-mail address", "telephone number", "post office box", "URL" etc. none of which figures explicitly in the CRM hierarchy. Sub typing obviously requires consistency between the meaning of the terms assigned and the more general intent of the CRM entity in question.

Examples:

"enquiries@cidoc-crm.org" (E51) *has type* e-mail address (E55)

P3 has note

Domain: [E1](#) CRM Entity

Range: [E62](#) String

Superproperty of: [E52](#) Time-Span. [P79](#) beginning is qualified by: [E62](#) String

[E52](#) Time-Span. [P80](#) end is qualified by: [E62](#) String

Quantification: one to many (0,n:0,1)

Scope note: This property is a container for all informal descriptions about an object that have not been expressed in terms of CRM constructs.

In particular it captures the characterisation of the item itself, its internal structures, appearance etc.

Like property *P2 has type (is type of)*, this property is a consequence of the restricted focus of the CRM. The aim is not to capture, in a structured form, everything that can be said about an item; indeed, the CRM formalism is not regarded as sufficient to express everything that can be said. Good practice requires use of distinct note fields for different aspects of a characterisation. The *P3.1 has type* property of *P3 has note* allows differentiation of specific notes, e.g. "construction", "decoration" etc.

An item may have many notes, but a note is attached to a specific item.

Examples:

- * coffee mug – OXCMS:1983.1.1 (E19) *has note* "chipped at edge of handle" (E62) *has type* Condition (E55)

Properties: P3.1 has type: [E55](#) Type

P4 has time-span (is time-span of)

Domain: [E2](#) Temporal Entity

Range: [E52](#) Time-Span

Quantification: many to one, necessary, dependent (1,1:1,n)

Scope note: This property describes the temporal confinement of an instance of an E2 Temporal Entity.

The related E52 Time-Span is understood as the real Time-Span during which the phenomena were active, which make up the temporal entity instance. It does not convey any other meaning than a positioning on the “time-line” of chronology. The Time-Span in turn is approximated by a set of dates (E61 Time Primitive). A temporal entity can have in reality only one Time-Span, but there may exist alternative opinions about it, which we would express by assigning multiple Time-Spans. Related temporal entities may share a Time-Span. Time-Spans may have completely unknown dates but other descriptions by which we can infer knowledge.

Examples:

* the Yalta Conference (E7) *has time-span* Yalta Conference time-span (E52)

P5 consists of (forms part of)

Domain: [E3](#) Condition State

Range: [E3](#) Condition State

Quantification: one to many (0,n:0,1)

Scope note: This property describes the decomposition of an E3 Condition State into discrete, subsidiary states.

It is assumed that the sub-states into which the condition state is analysed form a logical whole - although the entire story may not be completely known – and that the sub-states are in fact constitutive of the general condition state. For example, a general condition state of “in ruins” may be decomposed into the individual stages of decay.

Examples:

The Condition State of the ruined Parthenon (E3) *consists of* the bombarded state after the explosion of a Venetian shell in 1687 (E3)^[4]

P7 took place at (witnessed)

Domain: [E4](#) Period

Range: [E53](#) Place

Superproperty of: [E9](#) Move. [P26](#) moved to (was destination of): [E53](#) Place

[E9](#) Move. [P27](#) moved from (was origin of): [E53](#) Place

Quantification: many to many, necessary (1,n:0,n)

Scope note: This property describes the spatial location of an instance of E4 Period.

The related E53 Place should be seen as an approximation of the geographical area within which the phenomena that characterise the period in question occurred. *P7took place at (witnessed)* does not convey any meaning other than spatial positioning (generally on the surface of the earth). For example, the period “Révolution française” can be said to have taken place in “France”, the “Victorian” period, may be said to have taken place in “Britain” and its colonies, as well as other parts of Europe and north America.

A period can take place at multiple locations.

Examples:

* the period “Révolution française” (E4) *took place at* France (E53)

P8 took place on or within (witnessed)

Domain: [E4](#) Period

Range: [E19](#) Physical Object

Quantification: many to many (0,n:0,n)

Scope note: This property describes the location of an instance of E4 Period with respect to an E19 Physical Object.

P8 took place on or within (witnessed) is a short-cut of a path defining a E53 Place with respect to the geometry of an object. cf. E46 Section Definition.

This property is in effect a special case of *P7 took place at*. It describes a period that can be located with respect to the space defined by an E19 Physical Object such as a ship or a building. The precise geographical location of the object during the period in question may be unknown or unimportant.

For example, the French and German armistice of 22 June 1940 was signed in the same railway carriage as the armistice of 11 November 1918.

Examples:

* the coronation of Queen Elizabeth II (E7) *took place on or within* Westminster Abbey (E19)

P9 consists of (forms part of)

Domain: [E4](#) Period

Range: [E4](#) Period

Quantification: one to many, (0,n:0,1)

Scope note: This property describes the decomposition of an instance of E4 Period into discrete, subsidiary periods.

The sub-periods into which the period is decomposed form a logical whole - although the entire picture may not be completely known - and the sub-periods are constitutive of the general period.

Examples:

* Cretan Bronze Age (E4) *consists of* Middle Minoan (E4)

P10 falls within (contains)

Domain: [E4](#) Period

Range: [E4](#) Period

Quantification: many to many (0,n:0,n)

Scope note: This property describes an instance of E4 Period, which falls within the E53 Place and E52 Time-Span of another.

The difference with *P9 consists of (forms part of)* is subtle. Unlike *P9 consists of (forms part of)*, *P10 falls within (contains)* does not imply any logical connection between the two periods and it may refer to a period of a completely different type.

Examples:

* the Great Plague (E4) *falls within* The Gothic period (E4)

P11 had participant (participated in)

Domain: [E5](#) Event

Range: [E39](#) Actor

Subproperty of: [E5](#) Event. [P12](#) occurred in the presence of (was present at): [E77](#) Persistent Item

Superproperty of: [E7](#) Activity. [P14](#) carried out by (performed): [E39](#) Actor

[E67](#) Birth. [P96](#) by mother (gave birth): [E21](#) Person

[E68](#) Dissolution. [P99](#) dissolved (was dissolved by): [E74](#) Group

[E85](#) Joining. [P143](#) joined (was joined by): [E39](#) Actor

[E85](#) Joining. [P144](#) joined with (gained member by): [E74](#) Group

[E86](#) Leaving. [P145](#) separated (left by): [E39](#) Actor

[E86](#) Leaving. [P146](#) separated from (lost member by): [E74](#) Group

Quantification: many to many (0,n:0,n)

Scope note: This property describes the active or passive participation of instances of E39 Actors in an E5 Event.

It connects the life-line of the related E39 Actor with the E53 Place and E50 Date of the event. The property implies that the Actor was involved in the event but does not imply any causal relationship. The subject of a portrait can be said to have participated in the creation of the portrait.

Examples:

- * Napoleon (E21) *participated in* The Battle of Waterloo (E7)
- * Maria (E21) *participated in* Photographing of Maria (E7)

P12 occurred in the presence of (was present at)

Domain: [E5](#) Event

Range: [E77](#) Persistent Item

Superproperty of: [E5](#) Event. [P11](#) had participant (participated in): [E39](#) Actor

[E7](#) Activity. [P16](#) used specific object (was used for): [E70](#) Thing

[E9](#) Move. [P25](#) moved (moved by): [E19](#) Physical Object

[E11](#) Modification. [P31](#) has modified (was modified by): [E24](#) Physical Man-Made

Thing

[E63](#) Beginning of Existence. [P92](#) brought into existence (was brought into existence by): [E77](#) Persistent Item

[E64](#) End of Existence. [P93](#) took out of existence (was taken out of existence by): [E77](#)

Persistent Item

[E79](#) Part Addition. [P111](#) added (was added by): [E18](#) Physical Thing

[E80](#) Part Removal. [P113](#) removed (was removed by): [E18](#) Physical Thing

Quantification: many to many, necessary (1,n:0,n)

Scope note: This property describes the active or passive presence of an E77 Persistent Item in an E5 Event without implying any specific role.

It connects the history of a thing with the E53 Place and E50 Date of an event. For example, an object may be the desk, now in a museum on which a treaty was signed. The presence of an immaterial thing implies the presence of at least one of its carriers.

Examples:

- * Deckchair 42 (E19) *was present at* The sinking of the Titanic (E5)

P13 destroyed (was destroyed by)

Domain: [E6](#) Destruction

Range: [E18](#) Physical Thing

Subproperty of: [E64](#) End of Existence. [P93](#) took out of existence (was taken out of existence by): [E77](#) Persistent Item

Quantification: one to many, necessary (1,n:0,1)

Scope note: This property allows specific instances of E18 Physical Thing that have been destroyed to be related to a destruction event.

Destruction implies the end of an item's life as a subject of cultural documentation – the physical matter of which the item was composed may in fact continue to exist. A destruction event may be contiguous with a Production that brings into existence a derived object composed partly of matter from the destroyed object.

Examples:

- * the Tay Bridge Disaster (E6) *destroyed* The Tay Bridge (E22)

P14 carried out by (performed)

Domain: [E7](#) Activity
 Range: [E39](#) Actor
 Subproperty of: [E5](#) Event. [P11](#) had participant (participated in): [E39](#) Actor
 Superproperty of: [E8](#) Acquisition. [P22](#) transferred title to (acquired title through): [E39](#) Actor
[E8](#) Acquisition. [P23](#) transferred title from (surrendered title through): [E39](#) Actor
[E10](#) Transfer of Custody. [P28](#) custody surrendered by (surrendered custody through): [E39](#) Actor
[E10](#) Transfer of Custody. [P29](#) custody received by (received custody through): [E39](#) Actor
 Quantification: many to many, necessary (1,n:0,n)
 Scope note: This property describes the active participation of an E39 Actor in an E7 Activity.
 It implies causal or legal responsibility. The *P14.1 in the role of* property of the property allows the nature of an Actor's participation to be specified.
 Examples:
 * the painting of the Sistine Chapel (E7) *carried out by* Michaelangelo Buonaroti (E21) *in the role of* master craftsman (E55)
 Properties: P14.1 has type: [E55](#) Type

P15 was influenced by (influenced)

Domain: [E7](#) Activity
 Range: [E1](#) CRM Entity
 Superproperty of: [E7](#) Activity. [P16](#) used specific object (was used for): [E70](#) Thing
[E7](#) Activity. [P17](#) was motivated by (motivated): [E1](#) CRM Entity
[E7](#) Activity. [P134](#) continued (was continued by): [E7](#) Activity
[E83](#) Type Creation. [P136](#) was based on (supported type creation): [E1](#) CRM Entity
 Quantification: many to many (0,n:0,n)
 Scope note: This is a high level property, which captures the relationship between an E7 Activity and anything that may have had some bearing upon it.
 The property has more specific sub properties.
 Examples:
 * the designing of the Sydney Harbour Bridge (E7) *was influenced by* the Tyne bridge (E22)

P16 used specific object (was used for)

Domain: [E7](#) Activity
 Range: [E70](#) Thing
 Subproperty of: [E5](#) Event. [P12](#) occurred in the presence of (was present at): [E77](#) Persistent Item
[E7](#) Activity. [P15](#) was influenced by (influenced): [E1](#) CRM Entity
 Superproperty of: [E7](#) Activity. [P33](#) used specific technique (was used by): [E29](#) Design or Procedure
[E15](#) Identifier Assignment. [P142](#) used constituent (was used in): [E41](#) Appellation
[E79](#) Part Addition. [P111](#) added (was added by): [E18](#) Physical Thing
 Quantification: many to many (0,n:0,n)
 Scope note: This property describes the use of material or immaterial things in a way essential to the performance or the outcome of an E7 Activity.
 This property typically applies to tools, instruments, moulds, raw materials and items embedded in a product. It implies that the presence of the object in question was a necessary condition for the action. For example, the activity of writing this text required the use of a computer. An immaterial thing can be used if at least one of its carriers is present. For example, the software tools on a computer.

Another example is the use of a particular name by a particular group of people over some span to identify a thing, such as a settlement. In this case, the physical carriers of this name are at least the people understanding its use.

Examples:

- * the writing of this scope note (E7) *used specific object* Nicholas Crofts' computer (E22) *mode of use* Typing Tool; Storage Medium (E55)
- * the people of Iraq calling the place identified by TGN '7017998' (E7) *used specific object* "Quyunjig" (E44) *mode of use* Current; Vernacular (E55)

Properties: P16.1 has type: [E55](#) Type

P17 was motivated by (motivated)

Domain: [E7](#) Activity

Range: [E1](#) CRM Entity

Subproperty of: [E7](#) Activity. [P15](#) was influenced by (influenced): [E1](#) CRM Entity

Quantification: many to many (0,n:0,n)

Scope note: This property describes an item or items that are regarded as a reason for carrying out the E7 Activity.

For example, the discovery of a large hoard of treasure may call for a celebration, an order from head quarters can start a military manoeuvre.

Examples:

- * the resignation of the chief executive (E7) *was motivated by* the collapse of SwissAir (E68).
- * the coronation of Elizabeth II (E7) *was motivated by* the death of George VI (E69)

P19 was intended use of (was made for):

Domain: [E7](#) Activity

Range: [E71](#) Man-Made Thing

Quantification: many to many (0,n:0,n)

Scope note: This property relates an E7 Activity with objects created specifically for use in the activity.

This is distinct from the intended use of an item in some general type of activity such as the book of common prayer which was intended for use in Church of England services (see *P101 had as general use (was use of)*).

Examples:

- * Lady Diana Spencer's wedding dress (E71) *was made for* Wedding of Prince Charles and Lady Diana Spencer (E7) *mode of use* To Be Worn (E55)

Properties: P19.1 has type: [E55](#) Type

P20 had specific purpose (was purpose of)

Domain: [E7](#) Activity

Range: [E5](#) Event

Quantification: many to many (0,n:0,n)

Scope note: This property identifies the relationship between a preparatory activity and the event it is intended to be preparation for.

This includes activities, orders and other organisational actions, taken in preparation for other activities or events.

P20 had specific purpose (was purpose of) implies that an activity succeeded in achieving its

aim. If it does not succeed, such as the setting of a trap that did not catch anything, one may document the unrealized intention using *P21 had general purpose (was purpose of):E55 Type* and/or *P33 used specific technique (was used by): E29 Design or Procedure*.

Examples:

- * Van Eyck's pigment grinding in 1432 (E7) *had specific purpose* the painting of the Ghent altar piece (E12)

P21 had general purpose (was purpose of)

Domain: [E7](#) Activity

Range: [E55](#) Type

Quantification: many to many (0,n:0,n)

Scope note: This property describes an intentional relationship between an E7 Activity and some general goal or purpose.

This may involve activities intended as preparation for some type of activity or event. *P21had general purpose (was purpose of)* differs from *P20 had specific purpose (was purpose of)* in that no occurrence of an event is implied as the purpose.

Examples:

- * Van Eyck's pigment grinding (E7) *had general purpose* painting (E55)
- * The setting of trap 2742 on May 17th 1874 (E7) *had general purpose* Catching Moose (E55) (Activity type)

P22 transferred title to (acquired title through)

Domain: [E8](#) Acquisition

Range: [E39](#) Actor

Subproperty of: [E7](#) Activity. [P14](#) carried out by (performed): [E39](#) Actor

Quantification: many to many (0,n:0,n)

Scope note: This property identifies the E39 Actor that acquires the legal ownership of an object as a result of an E8 Acquisition.

The property will typically describe an Actor purchasing or otherwise acquiring an object from another Actor. However, title may also be acquired, without any corresponding loss of title by another Actor, through legal fieldwork such as hunting, shooting or fishing.

In reality the title is either transferred to or from someone, or both.

Examples:

- * acquisition of the Amoudrouz collection by the Geneva Ethnography Museum (E8) *transferred title to* Geneva Ethnography Museum (E74)

P23 transferred title from (surrendered title through)

Domain: [E8](#) Acquisition

Range: [E39](#) Actor

Subproperty of: [E7](#) Activity. [P14](#) carried out by (performed): [E39](#) Actor

Quantification: many to many (0,n:0,n)

Scope note: This property identifies the E39 Actor or Actors who relinquish legal ownership as the result of an E8 Acquisition.

The property will typically be used to describe a person donating or selling an object to a museum. In reality title is either transferred to or from someone, or both.

Examples:

- * acquisition of the Amoudrouz collection by the Geneva Ethnography Museum (E8)
transferred title from Heirs of Amoudrouz (E74)

P24 transferred title of (changed ownership through)

Domain: [E8](#) Acquisition
 Range: [E18](#) Physical Thing
 Quantification: many to many, necessary (1,n:0,n)

Scope note: This property identifies the E18 Physical Thing or things involved in an E8 Acquisition.

In reality, an acquisition must refer to at least one transferred item.

Examples:

- * acquisition of the Amoudrouz collection by the Geneva Ethnography Museum (E8)
transferred title of Amoudrouz Collection (E78)

P25 moved (moved by)

Domain: [E9](#) Move
 Range: [E19](#) Physical Object
 Subproperty of: [E5](#) Event. [P12](#) occurred in the presence of (was present at): [E77](#) Persistent Item
 Quantification: many to many, necessary (1,n:0,n)

Scope note: This property identifies the E19 Physical Object that is moved during a move event.

The property implies the object's passive participation. For example, Monet's painting "Impression sunrise" was moved for the first Impressionist exhibition in 1874.
 In reality, a move must concern at least one object.

Examples:

- * Monet's "Impression sunrise" (E22) *moved by* preparations for the First Impressionist Exhibition (E9)

P26 moved to (was destination of)

Domain: [E9](#) Move
 Range: [E53](#) Place
 Subproperty of: [E4](#) Period. [P7](#) took place at (witnessed): [E53](#) Place
 Quantification: many to many, necessary (1,n:0,n)

Scope note: This property identifies the destination of a E9 Move.

A move will be linked to a destination, such as the move of an artefact from storage to display.
 A move may be linked to many terminal instances of E53 Places. In this case the move describes a distribution of a set of objects. The area of the move includes the origin, route and destination.

Examples:

- * the movement of the Tut-Ankh-Amun Exhibition (E9) *moved to* The British Museum (E53)

P27 moved from (was origin of)

Domain: [E9](#) Move
 Range: [E53](#) Place
 Subproperty of: [E4](#) Period. [P7](#) took place at (witnessed): [E53](#) Place
 Quantification: many to many, necessary (1,n:0,n)

Scope note: This property identifies the starting E53 Place of an E9 Move.

A move will be linked to an origin, such as the move of an artefact from storage to display. A move may be linked to many origins. In this case the move describes the picking up of a set of objects. The area of the move includes the origin, route and destination.

Examples:

- * the movement of the Tut-Ankh-Amun Exhibition (E9) *moved from* The Egyptian Museum in Cairo (E53)

P28 custody surrendered by (surrendered custody through)

Domain: [E10](#) Transfer of Custody

Range: [E39](#) Actor

Subproperty of: [E7](#) Activity. [P14](#) carried out by (performed): [E39](#) Actor

Quantification: many to many (0,n:0,n)

Scope note: This property identifies the E39 Actor or Actors who surrender custody of an instance of E18 Physical Thing in an E10 Transfer of Custody activity.

The property will typically describe an Actor surrendering custody of an object when it is handed over to someone else's care. On occasion, physical custody may be surrendered involuntarily – through accident, loss or theft.

In reality, custody is either transferred to someone or from someone, or both.

Examples:

- * the Secure Deliveries Inc. crew (E40) *surrendered custody through* The delivery of the paintings by Secure Deliveries Inc. to the National Gallery (E10).

P29 custody received by (received custody through)

Domain: [E10](#) Transfer of Custody

Range: [E39](#) Actor

Subproperty of: [E7](#) Activity. [P14](#) carried out by (performed): [E39](#) Actor

Quantification: many to many (0,n:0,n)

Scope note: This property identifies the E39 Actor or Actors who receive custody of an instance of E18 Physical Thing in an E10 Transfer of Custody activity.

The property will typically describe Actors receiving custody of an object when it is handed over from another Actor's care. On occasion, physical custody may be received involuntarily or illegally – through accident, unsolicited donation, or theft.

In reality, custody is either transferred to someone or from someone, or both.

Examples:

- * representatives of The National Gallery (E40) *received custody through*. The delivery of the paintings by Secure Deliveries Inc. to the National Gallery (E10)

P30 transferred custody of (custody transferred through)

Domain: [E10](#) Transfer of Custody

Range: [E18](#) Physical Thing

Quantification: many to many, necessary (1,n:0,n)

Scope note: This property identifies an item or items of E18 Physical Thing concerned in an E10 Transfer of Custody activity.

The property will typically describe the object that is handed over by an E39 Actor to another Actor's custody. On occasion, physical custody may be transferred involuntarily or illegally – through accident, unsolicited donation, or theft.

Examples:

the delivery of the paintings by Secure Deliveries Inc. to the National Gallery (E10) *transferred custody of* paintings from The Iveagh Bequest (E19)

P31 has modified (was modified by)

Domain: [E11](#) Modification

Range: [E24](#) Physical Man-Made Thing

Subproperty of: [E5](#) Event. [P12](#) occurred in the presence of (was present at): [E77](#) Persistent Item

Superproperty of: [E12](#) Production. [P108](#) has produced (was produced by): [E24](#) Physical Man-Made Thing

[E79](#) Part Addition. [P110](#) augmented (was augmented by): [E24](#) Physical Man-Made Thing

[E80](#) Part Removal. [P112](#) diminished (was diminished by): [E24](#) Physical Man-Made Thing

Quantification: many to many, necessary (1,n:0,n)

Scope note: This property identifies the E24 Physical Man-Made Thing modified in an E11 Modification.

If a modification is applied to a non-man-made object, it is regarded as an E22 Man-Made Object from that time onwards.

Examples:

* rebuilding of the Reichstag (E11) *has modified* the Reichstag in Berlin (E24)

P32 used general technique (was technique of)

Domain: [E7](#) Activity

Range: [E55](#) Type

Subproperty of: [E7](#) Activity. [P125](#) used object of type (was type of object used in): [E55](#) Type

Superproperty of:

Quantification: many to many (0,n:0,n)

Scope note: This property identifies the technique that was employed in an act of modification.

These techniques should be drawn from an external E55 Type hierarchy of consistent terminology of general techniques such as embroidery, oil-painting, etc. Specific techniques may be further described as instances of E29 Design or Procedure.

Examples:

* ornamentation of silver cup 113 (E11) *used general technique* gold-plating (E55) (Design or Procedure Type)

P33 used specific technique (was used by)

Domain: [E7](#) Activity

Range: [E29](#) Design or Procedure

Subproperty of: [E7](#) Activity. [P16](#) used specific object (was used for): [E70](#) Thing

Quantification: many to many (0,n:0,n)

Scope note: This property identifies a specific instance of E29 Design or Procedure in order to carry out an instance of E7 Activity or parts of it.

The property differs from P32 used general technique (was technique of) in that P33 refers to an instance of E29 Design or Procedure, which is a concrete information object in its own right rather than simply being a term or a method known by tradition.

Typical examples would include intervention plans for conservation or the construction plans of a building

Examples:

- * Ornamentation of silver cup 232 (E11) *used specific technique* 'Instructions for golden chase work by A N Other' (E29)
- * Rebuilding of Reichstag (E11) *used specific technique* Architectural plans by Foster and Partners (E29)

P34 concerned (was assessed by)

Domain: [E14](#) Condition Assessment
 Range: [E18](#) Physical Thing
 Subproperty of: [E13](#) Attribute Assignment. [P140](#) assigned attribute to (was attributed by): [E1](#) CRM Entity
 Quantification: many to many, necessary (1,n:0,n)

Scope note: This property identifies the E18 Physical Thing that was assessed during an E14 Condition Assessment activity.
 Conditions may be assessed either by direct observation or using recorded evidence. In the latter case the E18 Physical Thing does not need to be present or extant.

Examples:
 * 1997 condition assessment of the silver collection (E14) *concerned* silver cup 232 (E22)

P35 has identified (was identified by)

Domain: [E14](#) Condition Assessment
 Range: [E3](#) Condition State
 Subproperty of: [E13](#) Attribute Assignment. [P141](#) assigned (was assigned by): [E1](#) CRM Entity
 Quantification: many to many, necessary (1,n:0,n)

Scope note: This property identifies the E3 Condition State that was observed in an E14 Condition Assessment activity.

Examples:
 * 1997 condition assessment of silver cup 232 (E14) *has identified* oxidation traces were present in 1997 (E3) *has type* oxidation traces (E55)

P37 assigned (was assigned by)

Domain: [E15](#) Identifier Assignment
 Range: [E42](#) Identifier
 Subproperty of: [E13](#) Attribute Assignment. [P141](#) assigned (was assigned by): [E1](#) CRM Entity
 Quantification: many to many (0,n:0,n)

Scope note: This property records the identifier that was assigned to an item in an Identifier Assignment activity.
 The same identifier may be assigned on more than one occasion.
 An Identifier might be created prior to an assignment.

Examples:
 * 01 June 1997 Identifier Assignment of the silver cup donated by Martin Doerr (E15) *assigned* "232" (E42)

P38 deassigned (was deassigned by)

Domain: [E15](#) Identifier Assignment
 Range: [E42](#) Identifier
 Subproperty of: [E13](#) Attribute Assignment. [P141](#) assigned (was assigned by): [E1](#) CRM Entity
 Quantification: many to many (0,n:0,n)

Scope note: This property records the identifier that was deassigned from an instance of E1 CRM Entity.
 Deassignment of an identifier may be necessary when an item is taken out of an inventory, a new numbering system is introduced or items are merged or split up.
 The same identifier may be deassigned on more than one occasion.

Examples:

* 31 July 2001 Identifier Assignment of the silver cup OXCMS:2001.1.32 (E15) *deassigned* "232" (E42)

P39 measured (was measured by)

Domain: [E16](#) Measurement

Range: [E1](#) CRM Entity

Subproperty of: [E13](#) Attribute Assignment. [P140](#) assigned attribute to (was attributed by): [E1](#) CRM Entity

Quantification: many to one, necessary (1,1:0,n)

Scope note: This property associates an instance of E16 Measurement with the instance of E1 CRM Entity to which it applied. An instance of E1 CRM Entity may be measured more than once. Material and immaterial things and processes may be measured, e.g. the number of words in a text, or the duration of an event.

Examples:

* 31 August 1997 measurement of height of silver cup 232 (E16) *measured* silver cup 232 (E22)

P40 observed dimension (was observed in)

Domain: [E16](#) Measurement

Range: [E54](#) Dimension

Subproperty of: [E13](#) Attribute Assignment. [P141](#) assigned (was assigned by): [E1](#) CRM Entity

Quantification: many to many, necessary (1,n:0,n)

Scope note: This property records the dimension that was observed in an E16 Measurement Event. E54 Dimension can be any quantifiable aspect of E70 Thing. Weight, image colour depth and monetary value are dimensions in this sense. One measurement activity may determine more than one dimension of one object. Dimensions may be determined either by direct observation or using recorded evidence. In the latter case the measured Thing does not need to be present or extant. Even though knowledge of the value of a dimension requires measurement, the dimension may be an object of discourse prior to, or even without, any measurement being made.

Examples:

* 31 August 1997 measurement of height of silver cup 232 (E16) *observed dimension* silver cup 232 height (E54) *has unit* mm (E58), *has value* 224 (E60)

P41 classified (was classified by)

Domain: [E17](#) Type Assignment

Range: [E1](#) CRM Entity

Subproperty of: [E13](#) Attribute Assignment. [P140](#) assigned attribute to (was attributed by): [E1](#) CRM Entity

Quantification: many to one, necessary (1,1:0,n)

Scope note: This property records the item to which a type was assigned in an E17 Type Assignment activity. Any instance of a CRM entity may be assigned a type through type assignment. Type assignment events allow a more detailed path from E1 CRM Entity through *P41 classified (was classified)*, E17 Type Assignment, *P42 assigned (was assigned by)* to E55 Type for assigning types to objects compared to the shortcut offered by *P2 has type (is type of)*.

Examples:

* 31 August 1997 classification of silver cup 232 (E17) *classified* silver cup 232 (E22)

P42 assigned (was assigned by)

Domain: [E17](#) Type Assignment

Range: [E55](#) Type

Subproperty of: [E13](#) Attribute Assignment. [P141](#) assigned (was assigned by): [E1](#) CRM Entity

Quantification: many to many, necessary (1,n:0,n)

Scope note: This property records the type that was assigned to an entity by an E17 Type Assignment activity.
 Type assignment events allow a more detailed path from E1 CRM Entity through *P41 classified (was classified by)*, E17 Type Assignment, *P42 assigned (was assigned by)* to E55 Type for assigning types to objects compared to the shortcut offered by *P2 has type (is type of)*.
 For example, a fragment of an antique vessel could be assigned the type “attic red figured belly handled amphora” by expert A. The same fragment could be assigned the type “shoulder handled amphora” by expert B.
 A Type may be intellectually constructed independent from assigning an instance of it.

Examples:

* 31 August 1997 classification of silver cup 232 (E17) *assigned* goblet (E55)

P43 has dimension (is dimension of)

Domain: [E70](#) Thing
Range: [E54](#) Dimension
Quantification: one to many, dependent (0,n:1.1)

Scope note: This property records a E54 Dimension of some E70 Thing.
 It is a shortcut of the more fully developed path from E70 Thing through *P39 measured (was measured by)*, E16 Measurement *P40 observed dimension (was observed in)* to E54 Dimension.
 It offers no information about how and when an E54 Dimension was established, nor by whom.

An instance of E54 Dimension is specific to an instance of E70 Thing.

Examples:

* silver cup 232 (E22) *has dimension* height of silver cup 232 (E54) *has unit* (P91) mm (E58), *has value* (P90) 224 (E60)

P44 has condition (is condition of)

Domain: [E18](#) Physical Thing
Range: [E3](#) Condition State
Quantification: one to many, dependent (0,n:1,1)

Scope note: This property records an E3 Condition State for some E18 Physical Thing.

It is a shortcut of the more fully developed path from E18 Physical Thing through *P34 concerned (was assessed by)*, E14 Condition Assessment *P35 has identified (was identified by)* to E3 Condition State. It offers no information about how and when the E3 Condition State was established, nor by whom.

An instance of Condition State is specific to an instance of Physical Thing.

Examples:

* silver cup 232 (E22) *has condition* oxidation traces were present in 1997 (E3) *has type* oxidation traces (E55)

P45 consists of (is incorporated in)

Domain: [E18](#) Physical Thing
Range: [E57](#) Material
Quantification: many to many, necessary (1,n:0,n)

Scope note: This property identifies the instances of E57 Materials of which an instance of E18 Physical Thing is composed.

All physical things consist of physical materials. *P45 consists of (is incorporated in)* allows the different Materials to be recorded. *P45 consists of (is incorporated in)* refers here to observed Material as opposed to the consumed raw material.

A Material, such as a theoretical alloy, may not have any physical instances.

Examples:

* silver cup 232 (E22) *consists of* silver (E57)

P46 is composed of (forms part of)

Domain: [E18](#) Physical Thing

Range: [E18](#) Physical Thing

Superproperty of: [E19](#) Physical Object. [P56](#) bears feature (is found on): [E26](#) Physical Feature

Quantification: many to many (0,n:0,n)

Scope note: This property allows instances of E18 Physical Thing to be analysed into component elements.

Component elements, since they are themselves instances of E18 Physical Thing, may be further analysed into sub-components, thereby creating a hierarchy of part decomposition. An instance of E18 Physical Thing may be shared between multiple wholes, for example two buildings may share a common wall.

This property is intended to describe specific components that are individually documented, rather than general aspects. Overall descriptions of the structure of an instance of E18 Physical Thing are captured by the *P3 has note* property.

The instances of E57 Materials of which an item of E18 Physical Thing is composed should be documented using *P45 consists of (is incorporated in)*.

Examples:

* the Royal carriage (E22) *forms part of* the Royal train (E22)

* the "Hog's Back" (E24) *forms part of* the "Fosseway" (E24)

P48 has preferred identifier (is preferred identifier of)

Domain: [E1](#) CRM Entity

Range: [E42](#) Identifier

Subproperty of: [E1](#) CRM Entity. [P1](#) is identified by (identifies): [E41](#) Appellation

Quantification: many to one (0,1:0,n)

Scope note: This property records the preferred E42 Identifier that was used to identify an instance of E1 CRM Entity at the time this property was recorded.

More than one preferred identifier may have been assigned to an item over time.

Use of this property requires an external mechanism for assigning temporal validity to the respective CRM instance.

P48 has preferred identifier (is preferred identifier of), is a shortcut for the path from E1 CRM Entity through *P140 assigned attribute to (was attributed by)*, E15 Identifier Assignment, *P37 assigned (was assigned by)* to E42 Identifier. The fact that an identifier is a preferred one for an organisation can be better expressed in a context independent form by assigning a suitable E55 Type to the respective instance of E15 Identifier Assignment using the *P2 has type* property.

Examples:

* the pair of Lederhosen donated by Dr Martin Doerr (E22) *has preferred identifier* "OXCMS:2001.1.32" (E42)

P49 has former or current keeper (is former or current keeper of)

Domain: [E18](#) Physical Thing

Range: [E39](#) Actor

Superproperty of: [E18](#) Physical Thing. [P50](#) has current keeper (is current keeper of): [E39](#) Actor

Quantification: [E78](#) Collection. [P109](#) has current or former curator (is current or former curator of): [E39](#) Actor many to many (0,n:0,n)

Scope note: This property identifies the E39 Actor or Actors who have or have had custody of an instance of E18 Physical Thing at some time.

The distinction with *P50 has current keeper (is current keeper of)* is that *P49 has former or current keeper (is former or current keeper of)* leaves open the question as to whether the specified keepers are current.

P49 has former or current keeper (is former or current keeper of) is a shortcut for the more detailed path from E18 Physical Thing through *P30 transferred custody of (custody transferred through)*, E10 Transfer of Custody, *P28 custody surrendered by (surrendered custody through)* or *P29 custody received by (received custody through)* to E39 Actor.

Examples: * paintings from The Iveagh Bequest (E18) *has former or current keeper* Secure Deliveries Inc. (E40)

P50 has current keeper (is current keeper of)

Domain: [E18](#) Physical Thing

Range: [E39](#) Actor

Subproperty of: [E18](#) Physical Thing. [P49](#) has former or current keeper (is former or current keeper of): [E39](#) Actor

Quantification: many to many (0,n:0,n)

Scope note: This property identifies the E39 Actor or Actors who had custody of an instance of E18 Physical Thing at the time this property was recorded.

P50 has current keeper (is current keeper of) is a shortcut for the more detailed path from E18 Physical Thing through *P30 transferred custody of (custody transferred through)*, E10 Transfer of Custody, *P29 custody received by (received custody through)* to E39 Actor.

Examples: * paintings from The Iveagh Bequest (E18) *has current keeper* The National Gallery (E40)

P51 has former or current owner (is former or current owner of)

Domain: [E18](#) Physical Thing

Range: [E39](#) Actor

Superproperty of: [E18](#) Physical Thing. [P52](#) has current owner (is current owner of): [E39](#) Actor

Quantification: many to many (0,n:0,n)

Scope note: This property identifies the E39 Actor that is or has been the legal owner (i.e. title holder) of an instance of E18 Physical Thing at some time.

The distinction with *P52 has current owner (is current owner of)* is that *P51 has former or current owner (is former or current owner of)* does not indicate whether the specified owners are current. *P51 has former or current owner (is former or current owner of)* is a shortcut for the more detailed path from E18 Physical Thing through *P24 transferred title of (changed ownership through)*, E8 Acquisition, *P23 transferred title from (surrendered title through)*, or *P22 transferred title to (acquired title through)* to E39 Actor.

Examples: * paintings from the Iveagh Bequest (E18) *has former or current owner* Lord Iveagh (E21)

P52 has current owner (is current owner of)

Domain: [E18](#) Physical Thing

Range: [E39](#) Actor

Subproperty of: [E18](#) Physical Thing. [P51](#) has former or current owner (is former or current keeper of): [E39](#) Actor
[E72](#) Legal Object. [P105](#) right held by (has right on): [E39](#) Actor
Quantification: many to many (0,n:0,n)

Scope note: This property identifies the E21 Person, E74 Group or E40 Legal Body that was the owner of an instance of E18 Physical Thing at the time this property was recorded.

P52 has current owner (is current owner of) is a shortcut for the more detailed path from E18 Physical Thing through *P24 transferred title of (changed ownership through)*, E8 Acquisition, *P22 transferred title to (acquired title through)* to E39 Actor, if and only if this acquisition event is the most recent.

Examples:

* paintings from the Iveagh Bequest (E18) *has current owner* «English Heritage» (E40)

P53 has former or current location (is former or current location of)

Domain: [E18](#) Physical Thing
Range: [E53](#) Place
Superproperty of: [E19](#) Physical Object. [P55](#) has current location (currently holds): [E53](#) Place
Quantification: many to many, necessary (1,n:0,n)

Scope note: This property allows an instance of E53 Place to be associated as the former or current location of an instance of E18 Physical Thing.

In the case of E19 Physical Objects, the property does not allow any indication of the Time-Span during which the Physical Object was located at this Place, nor if this is the current location.

In the case of immobile objects, the Place would normally correspond to the Place of creation. *P53 has former or current location (is former or current location of)* is a shortcut. A more detailed representation can make use of the fully developed (i.e. indirect) path from E19 Physical Object through *P25 moved (moved by)*, E9 Move, *P26 moved to (was destination of)* or *P27 moved from (was origin of)* to E53 Place.

Examples:

* silver cup 232 (E22) *has former or current location* Display Case 4, Room 23, Museum of Oxford (E53)

P54 has current permanent location (is current permanent location of)

Domain: [E19](#) Physical Object
Range: [E53](#) Place
Quantification: many to one (0,1:0,n)

Scope note: This property records the foreseen permanent location of an instance of E19 Physical Object at the time this property was recorded.

P54 has current permanent location (is current permanent location of) is similar to *P55 has current location (currently holds)*. However, it indicates the E53 Place currently reserved for an object, such as the permanent storage location or a permanent exhibit location. The object may be temporarily removed from the permanent location, for example when used in temporary exhibitions or loaned to another institution. The object may never actually be located at its permanent location.

Examples:

* silver cup 232 (E22) *has current permanent location* Shelf 3.1, Store 2, Museum of Oxford (E53)

P55 has current location (currently holds)Domain: [E19](#) Physical ObjectRange: [E53](#) PlaceSubproperty of: [E18](#) Physical Thing. [P53](#) has former or current location (is former or current location of): [E53](#) Place

Quantification: many to one (0,1:0,n)

Scope note: This property records the location of an [E19](#) Physical Object at the time the property was recorded.

This property is a specialisation of *P53 has former or current location (is former or current location of)*. It indicates that the [E53](#) Place associated with the [E19](#) Physical Object is the current location of the object. The property does not allow any indication of how long the Object has been at the current location.

P55 has current location (currently holds) is a shortcut. A more detailed representation can make use of the fully developed (i.e. indirect) path from [E19](#) Physical Object through *P25 moved (moved by)*, [E9](#) Move *P26 moved to (was destination of)* to [E53](#) Place if and only if this Move is the most recent.

Examples:

* silver cup 232 ([E22](#)) *has current location* Display cabinet 23, Room 4, British Museum ([E53](#))

P56 bears feature (is found on):Domain: [E19](#) Physical ObjectRange: [E26](#) Physical FeatureSubproperty of: [E18](#) Physical Thing. [P46](#) is composed of (forms part of): [E18](#) Physical Thing

Quantification: one to many, dependent (0,n:1,1)

Scope note: This property describes a [E26](#) Physical Feature found on a [E19](#) Physical Object It does not specify the location of the feature on the object.

P56 bears feature (is found on) is a shortcut. A more detailed representation can make use of the fully developed (i.e. indirect) path from [E19](#) Physical Object through *P59 has section (is located on or within)*, [E53](#) Place, *P53 has former or current location (is former or current location of)* to [E26](#) Physical Feature.

A Physical Feature can only exist on one object. One object may bear more than one Physical Feature. An [E27](#) Site should be considered as an [E26](#) Physical Feature on the surface of the Earth.

Examples:

* silver cup 232 ([E22](#)) *bears feature* 32 mm scratch on silver cup 232 ([E26](#))

P57 has number of partsDomain: [E19](#) Physical ObjectRange: [E60](#) Number

Quantification: many to one (0,1:0,n)

Scope note: This property documents the [E60](#) Number of parts of which an instance of [E19](#) Physical Object is composed.

This may be used as a method of checking inventory counts with regard to aggregate or collective objects. What constitutes a part or component depends on the context and requirements of the documentation. Normally, the parts documented in this way would not be considered as worthy of individual attention.

For a more complete description, objects may be decomposed into their components and constituents using *P46 is composed of (forms parts of)* and *P45 consists of (is incorporated in)*. This allows each element to be described individually.

Examples:

* chess set 233 (E22) *has number of parts* 33 (E60)

P58 has section definition (defines section)

Domain: [E18](#) Physical Thing

Range: [E46](#) Section Definition

Quantification: one to many, dependent, (0,n:1,1)

Scope note: This property links an area (section) named by a E46 Section Definition to the instance of E18 Physical Thing upon which it is found.

The CRM handles sections as locations (instances of E53 Place) within or on E18 Physical Thing that are identified by E46 Section Definitions. Sections need not be discrete and separable components or parts of an object.

This is part of a more developed path from E18 Physical Thing through P58, E46 Section Definition, *P87 is identified by (identifies)* that allows a more precise definition of a location found on an object than the shortcut *P59 has section (is located on or within)*.

A particular instance of a Section Definition only applies to one instance of Physical Thing.

Examples:

* HMS Victory (E22) *has section definition* "poop deck of HMS Victory" (E46)

P59 has section (is located on or within)

Domain: [E18](#) Physical Thing

Range: [E53](#) Place

Quantification: one to many (0,n:0,1)

Scope note: This property links an area to the instance of E18 Physical Thing upon which it is found.

It is typically used when a named E46 Section Definition is not appropriate. E18 Physical Thing may be subdivided into arbitrary regions.

P59 has section (is located on or within) is a shortcut. If the E53 Place is identified by a Section Definition, a more detailed representation can make use of the fully developed (i.e. indirect) path from E18 Physical Thing through *P58 has section definition (defines section)*, E46 Section Definition, *P87 is identified by (identifies)* to E53 Place. A Place can only be located on or within one Physical Object.

Examples:

* HMS Victory (E22) *has section* HMS Victory section B347.6 (E53)

P62 depicts (is depicted by)

Domain: [E24](#) Physical Man-Made Thing

Range: [E1](#) CRM Entity

Quantification: many to many (0,n:0,n)

Scope note: This property identifies something that is depicted by an instance of E24 Physical Man-Made Thing.

This property is a shortcut of the more fully developed path from E24 Physical Man-Made Thing through *P65 shows visual item (is shown by)*, E36 Visual Item, *P138 represents (has*

representation) to E1CRM Entity. P62.1 mode of depiction allows the nature of the depiction to be refined.

Examples:

- * The painting “La Liberté guidant le peuple” by Eugène Delacroix (E84) *depicts* the French “July Revolution” of 1830 (E7)
- * the 20 pence coin held by the Department of Coins and Medals of the British Museum under registration number 2006,1101.126 (E24) *depicts* Queen Elizabeth II (E21) *mode of depiction* Profile (E55)

Properties: P62.1 has type: [E55](#) Type

P65 shows visual item (is shown by)

Domain: [E24](#) Physical Man-Made Thing

Range: [E36](#) Visual Item

Subproperty of: [E24](#) Physical Man-Made Thing. [P128](#) carries (is carried by): [E90](#) Symbolic Object

Quantification: many to many (0,n:0,n)

Scope note: This property documents an E36 Visual Item shown by an instance of E24 Physical Man-Made Thing.

This property is similar to *P62 depicts (is depicted by)* in that it associates an item of E24 Physical Man-Made Thing with a visual representation. However, *P65 shows visual item (is shown by)* differs from the *P62 depicts (is depicted by)* property in that it makes no claims about what the E36 Visual Item is deemed to represent. E36 Visual Item identifies a recognisable image or visual symbol, regardless of what this image may or may not represent.

For example, all recent British coins bear a portrait of Queen Elizabeth II, a fact that is correctly documented using *P62 depicts (is depicted by)*. Different portraits have been used at different periods, however. *P65 shows visual item (is shown by)* can be used to refer to a particular portrait.

P65 shows visual item (is shown by) may also be used for Visual Items such as signs, marks and symbols, for example the 'Maltese Cross' or the 'copyright symbol' that have no particular representational content.

This property is part of the fully developed path from E24 Physical Man-Made Thing through *P65 shows visual item (is shown by)*, E36 Visual Item, *P138 represents (has representation)* to E1 CRM Entity which is shortcut by, *P62 depicts (is depicted by)*.

Examples:

- * My T-Shirt (E22) *shows visual item* Mona Lisa (E38)

P67 refers to (is referred to by)

Domain: [E89](#) Propositional Object

Range: [E1](#) CRM Entity

Superproperty of: [E31](#) Document. [P70](#) documents (is documented in): [E1](#) CRM Entity

[E32](#) Authority Document. [P71](#) lists (is listed in): [E1](#) CRM Entity

[E89](#) Propositional Object. [P129](#) is about (is subject of): [E1](#) CRM Entity

[E36](#) Visual Item. [P138](#) represents (has representation): [E1](#) CRM Entity

[E29](#) Design or Procedure. [P68](#) foresees use of (use foreseen by): [E57](#) Material

Quantification: many to many (0,n:0,n)

Scope note: This property documents that an E89 Propositional Object makes a statement about an instance of E1 CRM Entity. *P67 refers to (is referred to by)* has the *P67.1 has type* link to an instance of E55 Type. This is intended to allow a more detailed description of the type of

reference. This differs from *P129 is about (is subject of)*, which describes the primary subject or subjects of the E89 Propositional Object.

Examples:

the eBay auction listing of 4 July 2002 (E73) *refers to* silver cup 232 (E22) *has type* item for sale (E55)

Properties: P67.1 has type: [E55](#) Type

P68 foresees use of (use foreseen by)

Domain: [E29](#) Design or Procedure

Range: [E57](#) Material

Subproperty of: [E89](#) Propositional Object. [P67](#) refers to (is referred to by): [E1](#) CRM Entity

Quantification: many to many (0,n:0,n)

Scope note: This property identifies an E57 Material foreseen to be used by an E29 Design or Procedure.

E29 Designs and procedures commonly foresee the use of particular E57 Materials. The fabrication of adobe bricks, for example, requires straw, clay and water. This property enables this to be documented.

This property is not intended for the documentation of E57 Materials that were used on a particular occasion when an instance of E29 Design or Procedure was executed.

Examples:

* procedure for soda glass manufacture (E29) *foresees use of* soda (E57)

P69 is associated with

Domain: [E29](#) Design or Procedure

Range: [E29](#) Design or Procedure

Quantification: many to many (0,n:0,n)

Scope note: This symmetric property describes the association of an E29 Design or Procedure with other Designs or Procedures.

Any instance of E29 Design or Procedure may be associated with other designs or procedures.

The *P69.1 has type* property of *P69 is associated with* allows the nature of the association to be specified; examples of types of association between instances of E29 Design or Procedure include: whole-part, sequence, prerequisite, etc

Examples:

* procedure for glass blowing (E29) *is associated with* procedure for glass heating (E29)

Properties: P69.1 has type: [E55](#) Type

P70 documents (is documented in)

Domain: [E31](#) Document

Range: [E1](#) CRM Entity

Subproperty of: [E89](#) Propositional Object. [P67](#) refers to (is referred to by): [E1](#) CRM Entity

Quantification: many to many, necessary (1,n:0,n)

Scope note: This property describes the CRM Entities documented by instances of E31 Document.

Documents may describe any conceivable entity, hence the link to the highest-level entity in the CRM hierarchy. This property is intended for cases where a reference is regarded as being of a documentary character, in the scholarly or scientific sense.

Examples:

* the British Museum catalogue (E31) *documents* the British Museum's Collection (E78)

P71 lists (is listed in)

Domain: [E32](#) Authority Document

Range: [E1](#) CRM Entity

Subproperty of: [E89](#) Propositional Object. [P67](#) refers to (is referred to by): [E1](#) CRM Entity

Quantification: many to many (0,n:0,n)

Scope note: This property documents a source E32 Authority Document for an instance of an E1 CRM Entity.

Examples:
* the Art & Architecture Thesaurus (E32) *lists* alcazars (E55)

P72 has language (is language of)

Domain: [E33](#) Linguistic Object

Range: [E56](#) Language

Quantification: many to many, necessary (0,n:0,n)

Scope note: This property describes the E56 Language of an E33 Linguistic Object.

Linguistic Objects are composed in one or more human Languages. This property allows these languages to be documented.

Examples:
* the American Declaration of Independence (E33) *has language* 18th Century English (E56)

P73 has translation (is translation of)

Domain: [E33](#) Linguistic Object

Range: [E33](#) Linguistic Object

Subproperty of: [E70](#) Thing. [P130](#) shows features of (features are also found on): [E70](#) Thing

Quantification: one to many (0,n:0,1)

Scope note: This property describes the source and target of instances of E33Linguistic Object involved in a translation.

When a Linguistic Object is translated into a new language it becomes a new Linguistic Object, despite being conceptually similar to the source object.

Examples:
* "Les Baigneurs" (E33) *has translation* "The Bathers" (E33)

P74 has current or former residence (is current or former residence of)

Domain: [E39](#) Actor

Range: [E53](#) Place

Quantification: many to many (0,n:0,n)

Scope note: This property describes the current or former E53 Place of residence of an E39 Actor.

The residence may be either the Place where the Actor resides, or a legally registered address of any kind.

Examples:
* Queen Elizabeth II (E39) *has current or former residence* Buckingham Palace (E53)

P75 possesses (is possessed by)

Domain: [E39](#) Actor

Range: [E30](#) Right

Quantification: many to many (0,n:0,n)

Scope note: This property identifies former or current instances of E30 Rights held by an E39 Actor.

Examples:

- * Michael Jackson (E21) *possesses* Intellectual property rights on the Beatles' back catalogue (E30)

P76 has contact point (provides access to)

Domain: [E39](#) Actor

Range: [E51](#) Contact Point

Quantification: many to many (0,n:0,n)

Scope note: This property identifies an E51 Contact Point of any type that provides access to an E39 Actor by any communication method, such as e-mail or fax.

Examples:

- * RLG (E40) *has contact point* "bl.ric@rlg.org" (E51)

P78 is identified by (identifies)

Domain: [E52](#) Time-Span

Range: [E49](#) Time Appellation

Subproperty of: [E1](#) CRM Entity. [P1](#) is identified by (identifies): [E41](#) Appellation

Quantification: many to many (0,n:0,n)

Scope note: This property identifies an E52 Time-Span using an E49Time Appellation.

Examples:

- * the time span 1926 to 1988 (E52) *is identified by* "Showa" (Japanese time appellation) (E49)

P79 beginning is qualified by

Domain: [E52](#) Time-Span

Range: [E62](#) String

Subproperty of: [E1](#) CRM Entity. [P3](#) has note: [E62](#) String

Quantification: many to one (0,1:0,n)

Scope note: This property qualifies the beginning of an E52 Time-Span in some way.

The nature of the qualification may be certainty, precision, source etc.

Examples:

- * the time-span of the Holocene (E52) *beginning is qualified by* approximately (E62)

P80 end is qualified by

Domain: [E52](#) Time-Span

Range: [E62](#) String

Subproperty of: [E1](#) CRM Entity. [P3](#) has note: [E62](#) String

Quantification: many to one (0,1:0,n)

Scope note: This property qualifies the end of an E52 Time-Span in some way.

The nature of the qualification may be certainty, precision, source etc.

Examples:

- * the time-span of the Holocene (E52) *end is qualified by* approximately (E62)

P81 ongoing throughout

Domain: [E52](#) Time-Span

Range: [E61](#) Time Primitive
Quantification: many to one, necessary (1,1:0,n)

Scope note: This property describes the minimum period of time covered by an E52 Time-Span.

Since Time-Spans may not have precisely known temporal extents, the CRM supports statements about the minimum and maximum temporal extents of Time-Spans. This property allows a Time-Span's minimum temporal extent (i.e. its inner boundary) to be assigned an E61 Time Primitive value. Time Primitives are treated by the CRM as application or system specific date intervals, and are not further analysed.

Examples:

- * the time-span of the development of the CIDOC CRM (E52) *ongoing throughout* 1996-2002 (E61)

P82 at some time within

Domain: [E52](#) Time-Span
Range: [E61](#) Time Primitive
Quantification: many to one, necessary (1,1:0,n)

Scope note: This property describes the maximum period of time within which an E52 Time-Span falls.

Since Time-Spans may not have precisely known temporal extents, the CRM supports statements about the minimum and maximum temporal extents of Time-Spans. This property allows a Time-Span's maximum temporal extent (i.e. its outer boundary) to be assigned an E61 Time Primitive value. Time Primitives are treated by the CRM as application or system specific date intervals, and are not further analysed.

Examples:

- * the time-span of the development of the CIDOC CRM (E52) *at some time within* 1992-infinity (E61)

P83 had at least duration (was minimum duration of)

Domain: [E52](#) Time-Span
Range: [E54](#) Dimension
Quantification: one to one (1,1:1,1)

Scope note: This property describes the minimum length of time covered by an E52 Time-Span.

It allows an E52 Time-Span to be associated with an E54 Dimension representing its minimum duration (i.e. its inner boundary) independent from the actual beginning and end.

Examples:

- * the time span of the Battle of Issos 333 B.C.E. (E52) *had at least duration* Battle of Issos minimum duration (E54) *has unit* (P91) day (E58) *has value* (P90) 1 (E60)

P84 had at most duration (was maximum duration of)

Domain: [E52](#) Time-Span
Range: [E54](#) Dimension
Quantification: one to one (1,1:1,1)

Scope note: This property describes the maximum length of time covered by an E52 Time-Span.

It allows an E52 Time-Span to be associated with an E54 Dimension representing its maximum duration (i.e. its outer boundary) independent from the actual beginning and end.

Examples:

- * the time span of the Battle of Issos 333 B.C.E. (E52) *had at most duration* Battle of Issos maximum duration (E54) *has unit (P91)* day (E58) *has value (P90)* 2 (E60)

P86 falls within (contains)

Domain: [E52](#) Time-Span

Range: [E52](#) Time-Span

Quantification: many to many (0,n:0,n)

Scope note: This property describes the inclusion relationship between two instances of E52 Time-Span.

This property supports the notion that a Time-Span's temporal extent falls within the temporal extent of another Time-Span. It addresses temporal containment only, and no contextual link between the two instances of Time-Span is implied.

Examples:

- * the time-span of the Apollo 11 moon mission (E52) *falls within* the time-span of the reign of Queen Elizabeth II (E52)

P87 is identified by (identifies)

Domain: [E53](#) Place

Range: [E44](#) Place Appellation

Subproperty of: [E1](#) CRM Entity. [P1](#) is identified by (identifies): [E41](#) Appellation

Quantification: many to many (0,n:0,n)

Scope note: This property identifies an E53 Place using an E44 Place Appellation.

Examples of Place Appellations used to identify Places include instances of E48 Place Name, addresses, E47 Spatial Coordinates etc.

Examples:

- * the location of the Duke of Wellington's House (E53) *is identified by* "No 1 London" (E45)

P88 consists of (forms part of)

Domain: [E53](#) Place

Range: [E53](#) Place

Quantification: many to many (0,n:0,n)

Scope note: This property identifies an E53 Place that forms part of another Place.

It supports the notion that a Place can be subdivided into one or more constituent parts. It implies both spatial and contextual containment relationships between the two Places.

Examples:

- * the area covered by the London Borough of Islington in 1976 (E53) *forms part of* the area covered by Greater London in 1976 (E53)

P89 falls within (contains)

Domain: [E53](#) Place

Range: [E53](#) Place

Quantification: many to many (0,n:0,n)

Scope note: This property identifies the instances of E53 Places that fall within the area covered by another Place.

It addresses spatial containment only, and no ‘whole-part’ relationship between the two places is implied.

Examples:

- * the area covered by the World Heritage Site of Stonehenge (E53) *falls within* the area of Salisbury Plain (E53)

P90 has value

Domain: [E54](#) Dimension

Range: [E60](#) Number

Quantification: many to one, necessary (1,1:0,n)

Scope note: This property allows an E54 Dimension to be approximated by an E60 Number primitive.

Examples:

- * height of silver cup 232 (E54) *has value* 226 (E60)

P91 has unit (is unit of)

Domain: [E54](#) Dimension

Range: [E58](#) Measurement Unit

Quantification: many to one, necessary (1,1:0,n)

Scope note: This property shows the type of unit an E54 Dimension was expressed in.

Examples:

- * height of silver cup 232 (E54) *has unit* mm (E58)

P92 brought into existence (was brought into existence by)

Domain: [E63](#) Beginning of Existence

Range: [E77](#) Persistent Item

Subproperty of: [E5](#) Event. [P12](#) occurred in the presence of (was present at): [E77](#) Persistent Item

Superproperty of: [E65](#) Creation. [P94](#) has created (was created by): [E28](#) Conceptual Object

[E66](#) Formation. [P95](#) has formed (was formed by): [E74](#) Group

[E67](#) Birth. [P98](#) brought into life (was born): [E21](#) Person

[E12](#) Production. [P108](#) has produced (was produced by): [E24](#) Physical Man-Made Thing

[E81](#) Transformation. [P123](#) resulted in (resulted from): [E77](#) Persistent Item

Quantification: one to many, necessary, dependent (1,n:1,1)

Scope note: This property allows an E63 Beginning of Existence event to be linked to the E77 Persistent Item brought into existence by it.

It allows a “start” to be attached to any Persistent Item being documented i.e. E70 Thing, E72 Legal Object, E39 Actor, E41 Appellation, E51 Contact Point and E55 Type.

Examples:

- * the birth of Mozart (E67) *brought into existence* Mozart (E21)

P93 took out of existence (was taken out of existence by)

Domain: [E64](#) End of Existence

Range: [E77](#) Persistent Item

Subproperty of: [E5](#) Event. [P12](#) occurred in the presence of (was present at): [E77](#) Persistent Item

Superproperty of: [E6](#) Destruction. [P13](#) destroyed (was destroyed by): [E18](#) Physical Thing

[E68](#) Dissolution. [P99](#) dissolved (was dissolved by): [E74](#) Group

[E69](#) Death. [P100](#) was death of (died in): [E21](#) Person

[E81](#) Transformation. [P124](#) transformed (was transformed by): [E77](#) Persistent Item

Quantification: one to many, necessary (1,n:0,1)

Scope note: This property allows an E64 End of Existence event to be linked to the E77 Persistent Item taken out of existence by it.
In the case of immaterial things, the E64 End of Existence is considered to take place with the destruction of the last physical carrier.
This allows an “end” to be attached to any Persistent Item being documented i.e. E70 Thing, E72 Legal Object, E39 Actor, E41 Appellation, E51 Contact Point and E55 Type. For many Persistent Items we know the maximum life-span and can infer, that they must have ended to exist. We assume in that case an End of Existence, which may be as unnoticeable as forgetting the secret knowledge by the last representative of some indigenous nation.

Examples:

* the death of Mozart (E69) *took out of existence* Mozart (E21)

P94 has created (was created by)

Domain: [E65](#) Creation

Range: [E28](#) Conceptual Object

Subproperty of: [E63](#) Beginning of Existence. [P92](#) brought into existence (was brought into existence by): [E77](#) Persistent Item

Superproperty of: [E83](#) Type Creation. [P135](#) created type (was created by): [E55](#) Type

Quantification: one to many, necessary, dependent (1,n:1,1)

Scope note: This property allows a conceptual E65 Creation to be linked to the E28 Conceptual Object created by it.

It represents the act of conceiving the intellectual content of the E28 Conceptual Object. It does not represent the act of creating the first physical carrier of the E28 Conceptual Object. As an example, this is the composition of a poem, not its commitment to paper.

Examples:

* the composition of “The Four Friends” by A. A. Milne (E65) *has created* “The Four Friends” by A. A. Milne (E28)

P95 has formed (was formed by)

Domain: [E66](#) Formation

Range: [E74](#) Group

Subproperty of: [E63](#) Beginning of Existence. [P92](#) brought into existence (was brought into existence by): [E77](#) Persistent Item

Quantification: one to many, necessary, dependent (1,n:1,1)

Scope note: This property links the founding or E66 Formation for an E74 Group with the Group itself.

Examples:

* the formation of the CIDOC CRM SIG at the August 2000 CIDOC Board meeting (E66) *has formed* the CIDOC CRM Special Interest Group (E74)

P96 by mother (gave birth)

Domain: [E67](#) Birth

Range: [E21](#) Person

Subproperty of: [E5](#) Event. [P11](#) had participant (participated in): [E39](#) Actor

Quantification: many to one, necessary (1,1:0,1)

Scope note: This property links an E67 Birth event to an E21 Person as a participant in the role of birth-giving mother.

Note that biological fathers are not necessarily participants in the Birth (see *P97 from father (was father for)*). The Person being born is linked to the Birth with the property *P98 brought into life (was born)*. This is not intended for use with general natural history material, only

people. There is no explicit method for modelling conception and gestation except by using extensions. This is a sub-property of *P11 had participant (participated in)*.

Examples:

* the birth of Queen Elizabeth II (E67) *by mother* Queen Mother (E21)

P97 from father (was father for)

Domain: [E67](#) Birth

Range: [E21](#) Person

Quantification: many to many, necessary (1,n:0,n)

Scope note: This property links an E67 Birth event to an E21 Person in the role of biological father.

Note that biological fathers are not seen as necessary participants in the Birth, whereas birth-giving mothers are (see *P96 by mother (gave birth)*). The Person being born is linked to the Birth with the property *P98 brought into life (was born)*.

This is not intended for use with general natural history material, only people. There is no explicit method for modelling conception and gestation except by using extensions. A Birth event is normally (but not always) associated with one biological father.

Examples:

* King George VI (E21) *was father for* the birth of Queen Elizabeth II (E67)

P98 brought into life (was born)

Domain: [E67](#) Birth

Range: [E21](#) Person

Subproperty of: [E63](#) Beginning of Existence. [P92](#) brought into existence (was brought into existence by): [E77](#) Persistent Item

Quantification: one to many, dependent (0,n:1,1)

Scope note: This property links an E67 Birth event to an E21 Person in the role of offspring.

Twins, triplets etc. are brought into life by the same Birth event. This is not intended for use with general Natural History material, only people. There is no explicit method for modelling conception and gestation except by using extensions.

Examples:

* the Birth of Queen Elizabeth II (E67) *brought into life* Queen Elizabeth II (E21)

P99 dissolved (was dissolved by)

Domain: [E68](#) Dissolution

Range: [E74](#) Group

Subproperty of: [E5](#) Event. [P11](#) had participant (participated in): [E39](#) Actor
[E64](#) End of Existence. [P93](#) took out of existence (was taken out of existence by): [E77](#) Persistent Item

Quantification: one to many, necessary (1,n:0,n)

Scope note: This property links the disbanding or E68 Dissolution of an E74 Group to the Group itself.

Examples:

* the end of The Hole in the Wall Gang (E68) *dissolved* The Hole in the Wall Gang (E74)

P100 was death of (died in)

Domain: [E69](#) Death

Range: [E21](#) Person

Subproperty of: [E64](#) End of Existence. [P93](#) took out of existence (was taken out of existence by): [E77](#) Persistent Item

Quantification: one to many, necessary (1,n:0,n)

Scope note: This property links an E69 Death event to the E21 Person that died.

A Death event may involve multiple people, for example in the case of a battle or disaster. This is not intended for use with general Natural History material, only people.

Examples:

* Mozart's death (E69) *was death of* Mozart (E21)

P101 had as general use (was use of)

Domain: [E70](#) Thing

Range: [E55](#) Type

Quantification: many to many (0,n:0,n)

Scope note: This property links an instance of E70 Thing to an E55 Type of usage.

It allows the relationship between particular things, both physical and immaterial, and general methods and techniques of use to be documented. Thus it can be asserted that a baseball bat had a general use for sport and a specific use for threatening people during the Great Train Robbery.

Examples:

* Tony Gill's Ford Mustang (E22) *had as general use* transportation (E55)

P102 has title (is title of)

Domain: [E71](#) Man-Made Thing

Range: [E35](#) Title

Subproperty of: [E1](#) CRM Entity. [P1](#) is identified by (identifies): [E41](#) Appellation

Quantification: many to many (0,n:0,n)

Scope note: This property describes the E35 Title applied to an instance of E71 Man-Made Thing. The E55 Type of Title is assigned in a sub property.

The *P102.1 has type* property of the *P102 has title (is title of)* property enables the relationship between the Title and the thing to be further clarified, for example, if the Title was a given Title, a supplied Title etc.

It allows any man-made material or immaterial thing to be given a Title. It is possible to imagine a Title being created without a specific object in mind.

Examples:

* the first book of the Old Testament (E33) *has title* "Genesis" (E35)
has type translated (E55)

Properties: P102.1 has type: [E55](#) Type

P103 was intended for (was intention of)

Domain: [E71](#) Man-Made Thing

Range: [E55](#) Type

Quantification: many to many (0,n:0,n)

Scope note: This property links an instance of E71 Man-Made Thing to an E55 Type of usage.

It creates a property between specific man-made things, both physical and immaterial, to Types of intended methods and techniques of use. Note: A link between specific man-made things and a specific use activity should be expressed using *P19 was intended use of (was made for)*.

Examples:

* this plate (E22) *was intended for* being destroyed at wedding reception (E55)

P104 is subject to (applies to)

Domain: [E72](#) Legal Object

Range: [E30](#) Right

Quantification: many to many (0,n:0,n)

Scope note: This property links a particular E72 Legal Object to the instances of E30 Right to which it is subject.

The Right is held by an E39 Actor as described by *P75 possesses (is possessed by)*.

Examples:

* Beatles back catalogue (E72) *is subject to* reproduction right on Beatles back catalogue (E30)

P105 right held by (has right on)

Domain: [E72](#) Legal Object

Range: [E39](#) Actor

Superproperty of: [E18](#) Physical Thing .[P52](#) has current owner (is current owner of): [E39](#) Actor

Quantification: many to many (0,n:0,n)

Scope note: This property identifies the E39 Actor who holds the instances of E30 Right to an E72 Legal Object.

It is a superproperty of *P52 has current owner (is current owner of)* because ownership is a right that is held on the owned object.

P105 right held by (has right on) is a shortcut of the fully developed path from E72 Legal Object through *P104 is subject to (applies to)*, E30 Right, *P75 possesses (is possessed by)* to E39 Actor.

Examples:

* Beatles back catalogue (E73) *right held by* Michael Jackson (E21)

P106 is composed of (forms part of)

Domain: [E90](#) Symbolic Object

Range: [E90](#) Symbolic Object

Superproperty of:

Subproperty of:

Quantification: many to many (0,n:0,n)

Scope note: This property associates an instance of E90 Symbolic Object with a part of it that is by itself an instance of E90 Symbolic Object, such as fragments of texts or clippings from an image.

Examples:

* This Scope note *P106* (E33) *is composed of* fragments of texts (E33)

* 'recognizable' *P106* (E90) *is composed of* 'recognizable' (E90)

P107 has current or former member (is current or former member of)

Domain: [E74](#) Group

Range: [E39](#) Actor

Quantification: many to many (0,n:0,n)

Scope note: This property relates an E39 Actor to the E74 Group of which that E39 Actor is a member.

Groups, Legal Bodies and Persons, may all be members of Groups. A Group necessarily consists of more than one member.

This property is a shortcut of the more fully developed path from E74 Group through P144 joined with (gained member by), E85 Joining, P143 joined (was joined by) to E39 Actor. The property P107.1 *kind of member* can be used to specify the type of membership or the role the member has in the group.

Examples:

- * Moholy Nagy (E21) *is current or former member of* Bauhaus (E74)
- * National Museum of Science and Industry (E40) *has current or former member* The National Railway Museum (E40)
- * The married couple Queen Elisabeth and Prince Phillip (E74) *has current or former member* Prince Phillip (E21) with P107.1 *kind of member* husband (E55 Type)

Properties: P107.1 has type: [E55](#) Type

P108 has produced (was produced by)

Domain: [E12](#) Production

Range: [E24](#) Physical Man-Made Thing

Subproperty of: [E11](#) Modification. [P31](#) has modified (was modified by): [E24](#) Physical Man-Made Thing
[E63](#) Beginning of Existence. [P92](#) brought into existence (was brought into existence by): [E77](#) Persistent Item

Quantification: one to many, necessary, dependent (1,n:1,1)

Scope note: This property identifies the E24 Physical Man-Made Thing that came into existence as a result of an E12 Production.

The identity of an instance of E24 Physical Man-Made Thing is not defined by its matter, but by its existence as a subject of documentation. An E12 Production can result in the creation of multiple instances of E24 Physical Man-Made Thing.

Examples:

- * The building of Rome (E12) *has produced* The Colosseum (E22)

P109 has current or former curator (is current or former curator of)

Domain: [E78](#) Collection

Range: [E39](#) Actor

Subproperty of: [E18](#) Physical Thing. P49 has former or current keeper (is former or current keeper of): [E39](#) Actor

Quantification: many to many, necessary (1,n:0,n)

Scope note: This property identifies the E39 Actor or Actors who assume or have assumed overall curatorial responsibility for an E78 Collection.

This property is effectively a short-cut. It does not allow a history of curation to be recorded. This would require use of an Event assigning responsibility for a Collection to a curator.

Examples:

- * the Robert Opie Collection (E78) *has current or former curator* Robert Opie (E39)
- * the Mikael Heggelund Foslie's coralline red algae Herbarium (E78) *has current or former curator* Mikael Heggelund Foslie

P110 augmented (was augmented by)

Domain: [E79](#) Part Addition

Range: [E24](#) Physical Man-Made Thing

Subproperty of: [E11](#) Modification. [P31](#) has modified (was modified by): [E24](#) Physical Man-Made Thing
Quantification: many to many, necessary (1,n:0,n)

Scope note: This property identifies the [E24](#) Physical Man-Made Thing that is added to (augmented) in an [E79](#) Part Addition.

Although a Part Addition event normally concerns only one item of Physical Man-Made Thing, it is possible to imagine circumstances under which more than one item might be added to (augmented). For example, the artist Jackson Pollock trailing paint onto multiple canvasses.

Examples:

- * the final nail-insertion Event ([E79](#)) *augmented* Coffin of George VI ([E24](#))

P111 added (was added by)

Domain: [E79](#) Part Addition

Range: [E18](#) Physical Thing

Subproperty of: [E5](#) Event. [P12](#) occurred in the presence of (was present at): [E77](#) Persistent Item
[E7](#) Activity. [P16](#) used specific object (was used for): [E70](#) Thing

Quantification: many to many, necessary (1,n:0,n)

Scope note: This property identifies the [E18](#) Physical Thing that is added during an [E79](#) Part Addition activity

Examples:

- * the insertion of the final nail ([E79](#)) *added* the last nail in George VI's coffin ([E18](#))

P112 diminished (was diminished by)

Domain: [E80](#) Part Removal

Range: [E24](#) Physical Man-Made Thing

Subproperty of: [E11](#) Modification. [P31](#) has modified (was modified by): [E24](#) Physical Man-Made Thing

Quantification: many to many, necessary (1,n:0,n)

Scope note: This property identifies the [E24](#) Physical Man-Made Thing that was diminished by [E80](#) Part Removal.

Although a Part removal activity normally concerns only one item of Physical Man-Made Thing, it is possible to imagine circumstances under which more than one item might be diminished by a single Part Removal activity.

Examples:

- * the coffin of Tut-Ankh-Amun ([E22](#)) *was diminished by* The opening of the coffin of Tut-Ankh-Amun ([E80](#))

P113 removed (was removed by)

Domain: [E80](#) Part Removal

Range: [E18](#) Physical Thing

Subproperty of: [E5](#) Event. [P12](#) occurred in the presence of (was present at): [E77](#) Persistent Item

Quantification: many to many, necessary (1,n:0,n)

Scope note: This property identifies the [E18](#) Physical Thing that is removed during an [E80](#) Part Removal activity.

Examples:

- * the opening of the coffin of Tut-Ankh-Amun ([E80](#)) *removed* The mummy of Tut-Ankh-Amun ([E20](#),[E22](#))

P114 is equal in time to

Domain: [E2](#) Temporal Entity
Range: [E2](#) Temporal Entity
Quantification: many to many (0,n:0,n)

Scope note: This symmetric property allows the instances of E2 Temporal Entity with the same E52 Time-Span to be equated.
This property is only necessary if the time span is unknown (otherwise the equivalence can be calculated).

This property is the same as the "equal" relationship of Allen's temporal logic (Allen, 1983, pp. 832-843).

Examples:
* the destruction of the Villa Justinian Tempus (E6) *is equal in time to* the death of Maximus Venderus (E69)

P115 finishes (is finished by)

Domain: [E2](#) Temporal Entity
Range: [E2](#) Temporal Entity
Quantification: many to many (0,n:0,n)

Scope note: This property allows the ending point for a E2 Temporal Entity to be situated by reference to the ending point of another temporal entity of longer duration.

This property is only necessary if the time span is unknown (otherwise the relationship can be calculated). This property is the same as the "finishes / finished-by" relationships of Allen's temporal logic (Allen, 1983, pp. 832-843).

Examples:
* Late Bronze Age (E4) *finishes* Bronze Age (E4)

P116 starts (is started by)

Domain: [E2](#) Temporal Entity
Range: [E2](#) Temporal Entity
Quantification: many to many (0,n:0,n)

Scope note: This property allows the starting point for a E2 Temporal Entity to be situated by reference to the starting point of another temporal entity of longer duration.

This property is only necessary if the time span is unknown (otherwise the relationship can be calculated). This property is the same as the "starts / started-by" relationships of Allen's temporal logic (Allen, 1983, pp. 832-843).

Examples:
* Early Bronze Age (E4) *starts* Bronze Age (E4)

P117 occurs during (includes)

Domain: [E2](#) Temporal Entity
Range: [E2](#) Temporal Entity
Quantification: many to many (0,n:0,n)

Scope note: This property allows the entire E52 Time-Span of an E2 Temporal Entity to be situated within the Time-Span of another temporal entity that starts before and ends after the included temporal entity.

This property is only necessary if the time span is unknown (otherwise the relationship can be calculated). This property is the same as the "during / includes" relationships of Allen's temporal logic (Allen, 1983, pp. 832-843).

Examples:

* Middle Saxon period (E4) *occurs during* Saxon period (E4)

P118 overlaps in time with (is overlapped in time by)

Domain: [E2](#) Temporal Entity

Range: [E2](#) Temporal Entity

Quantification: many to many (0,n:0,n)

Scope note: This property identifies an overlap between the instances of E52 Time-Span of two instances of E2 Temporal Entity.

It implies a temporal order between the two entities: if A overlaps in time B, then A must start before B, and B must end after A. This property is only necessary if the relevant time spans are unknown (otherwise the relationship can be calculated).

This property is the same as the "overlaps / overlapped-by" relationships of Allen's temporal logic (Allen, 1983, pp. 832-843).

Examples:

* the Iron Age (E4) *overlaps in time with* the Roman period (E4)

P119 meets in time with (is met in time by)

Domain: [E2](#) Temporal Entity

Range: [E2](#) Temporal Entity

Quantification: many to many (0,n:0,n)

Scope note: This property indicates that one E2 Temporal Entity immediately follows another.

It implies a particular order between the two entities: if A meets in time with B, then A must precede B. This property is only necessary if the relevant time spans are unknown (otherwise the relationship can be calculated).

This property is the same as the "meets / met-by" relationships of Allen's temporal logic (Allen, 1983, pp. 832-843).

Examples:

* Early Saxon Period (E4) *meets in time with* Middle Saxon Period (E4)

P120 occurs before (occurs after)

Domain: [E2](#) Temporal Entity

Range: [E2](#) Temporal Entity

Quantification: many to many (0,n:0,n)

Scope note: This property identifies the relative chronological sequence of two temporal entities.

It implies that a temporal gap exists between the end of A and the start of B. This property is only necessary if the relevant time spans are unknown (otherwise the relationship can be calculated).

This property is the same as the "before / after" relationships of Allen's temporal logic (Allen, 1983, pp. 832-843).

Examples:

- * Early Bronze Age (E4) *occurs before* Late Bronze age (E4)

P121 overlaps with

Domain: [E53](#) Place

Range: [E53](#) Place

Quantification: many to many (0,n:0,n)

Scope note: This symmetric property allows the instances of E53 Place with overlapping geometric extents to be associated with each other.

It does not specify anything about the shared area. This property is purely spatial, in contrast to Allen operators, which are purely temporal.

Examples:

- * the territory of the United States (E53) *overlaps with* the Arctic (E53)

P122 borders with

Domain: [E53](#) Place

Range: [E53](#) Place

Quantification: many to many (0,n:0,n)

Scope note: This symmetric property allows the instances of E53 Place which share common borders to be related as such.

This property is purely spatial, in contrast to Allen operators, which are purely temporal.

Examples:

- * Scotland (E53) *borders with* England (E53)

P123 resulted in (resulted from)

Domain: [E81](#) Transformation

Range: [E77](#) Persistent Item

Subproperty of: [E63](#) Beginning of Existence. [P92](#) brought into existence (was brought into existence by): [E77](#) Persistent Item

Quantification: many to many, necessary (1,n:0,n)

Scope note: This property identifies the E77 Persistent Item or items that are the result of an E81 Transformation.

New items replace the transformed item or items, which cease to exist as units of documentation. The physical continuity between the old and the new is expressed by the link to the common Transformation.

Examples:

- * the transformation of the Venetian Loggia in Heraklion into a city hall (E81) *resulted in* the City Hall of Heraklion (E22)
- * the death and mummification of Tut-Ankh-Amun (E81) resulted in the Mummy of Tut Tut-Ankh-Amun (E22 and E20)

P124 transformed (was transformed by)

Domain: [E81](#) Transformation

Range: [E77](#) Persistent Item

Subproperty of: [E64](#) End of Existence. [P93](#) took out of existence (was taken out of existence by): [E77](#) Persistent Item

Quantification: one to many, necessary (1,n:0,1)

Scope note: This property identifies the E77 Persistent Item or items that cease to exist due to a E81 Transformation.

It is replaced by the result of the Transformation, which becomes a new unit of documentation. The continuity between both items, the new and the old, is expressed by the link to the common Transformation.

Examples:

- * the transformation of the Venetian Loggia in Heraklion into a city hall (E81) *transformed* the Venetian Loggia in Heraklion (E22)
- * the death and mummification of Tut-Ankh-Amun (E81) *transformed* the ruling Pharaoh Tut-Ankh-Amun (E21)

P125 used object of type (was type of object used in)

Domain: [E7](#) Activity

Range: [E55](#) Type

Subproperty of:

Superproperty of: [E7](#) Activity.[P32](#) used general technique (was technique of): [E55](#) Type

Quantification: many to many (0,n:0,n)

Scope note: This property defines the kind of objects used in an E7 Activity, when the specific instance is either unknown or not of interest, such as use of "a hammer".

Examples:

- * at the Battle of Agincourt (E7), the English archers *used object of type* long bow (E55)

P126 employed (was employed in)

Domain: [E11](#) Modification

Range: [E57](#) Material

Quantification: many to many (0,n:0,n)

Scope note: This property identifies E57 Material employed in an E11 Modification.

The E57 Material used during the E11 Modification does not necessarily become incorporated into the E24 Physical Man-Made Thing that forms the subject of the E11 Modification.

Examples:

- * the repairing of the Queen Mary (E11) *employed* Steel (E57)
- * distilled water (E57) *was employed in* the restoration of the Sistine Chapel (E11)

P127 has broader term (has narrower term)

Domain: [E55](#) Type

Range: [E55](#) Type

Quantification: many to many (0,n:0,n)

Scope note: This property identifies a super-Type to which an E55 Type is related.

term generic It allows Types to be organised into hierarchies. This is the sense of "broader (BTG)" as defined in ISO 2788

Examples:

- * dime (E55) *has broader term* coin (E55)

P128 carries (is carried by)

Domain: [E24](#) Physical Man-Made Thing

Range: [E90](#) Symbolic Object

Subproperty of: [E70](#) Thing.[P130](#) shows features of (features are also found on):[E70](#) Thing

Superproperty of: [E24](#) Physical Man-Made Thing. [P65](#) shows visual item (is shown by): [E36](#) Visual Item

Quantification: many to many (0,n:0,n)

Scope note: This property identifies an E73 Information Object carried by an instance of E24 Physical Man-Made Thing.

In general this would be an E84 Information Carrier *P65 shows visual item (is shown by)* is a specialisation of *P128 carries (is carried by)* which should be used for carrying visual items.

Examples:

- * Matthew's paperback copy of Reach for the Sky (E84) *carries* the text of Reach for the Sky (E73)

P129 is about (is subject of)

Domain: [E89](#) Propositional Object

Range: [E1](#) CRM Entity

Subproperty: [E89](#) Propositional Object. [P67](#) refers to (is referred to by): [E1](#) CRM Entity

Quantification: many to many (0,n:0,n)

Scope note: This property documents that an E89 Propositional Object has as subject an instance of E1 CRM Entity.

This differs from *P67 refers to (is referred to by)*, which refers to an E1 CRM Entity, in that it describes the primary subject or subjects of an E89 Propositional Object.

Examples:

- * The text entitled 'Reach for the sky' (E33) *is about* Douglas Bader (E21)

P130 shows features of (features are also found on)

Domain: [E70](#) Thing

Range: [E70](#) Thing

Superproperty of: [E33](#) Linguistic Object. [P73](#) has translation (is translation of): [E33](#) Linguistic Object
[E24](#) Physical Man-Made Thing. [P128](#) carries (is carried by). [E90](#) Symbolic Object

Quantification: many to many (0,n:0,n)

Scope note: This property generalises the notions of "copy of" and "similar to" into a dynamic, asymmetric relationship, where the domain expresses the derivative, if such a direction can be established.

Otherwise, the relationship is symmetric. It is a short-cut of *P15 was influenced by (influenced)* in a creation or production, if such a reason for the similarity can be verified. Moreover it expresses similarity in cases that can be stated between two objects only, without historical knowledge about its reasons.

Examples:

- * the Parthenon Frieze on the Acropolis in Athens (E22) *shows features of* the Original Parthenon Frieze in the British museum (E22). *Kind of similarity*: Copy (E55)

Properties: P130.1 has type: [E55](#) Type

P131 is identified by (identifies)

Domain: [E39](#) Actor

Range: [E82](#) Actor Appellation

Subproperty of: [E1](#) CRM Entity. [P1](#) is identified by (identifies): [E41](#) Appellation

Quantification: many to many (0,n:0,n)

Scope note: This property identifies a name used specifically to identify an E39 Actor.

This property is a specialisation of *P1 is identified by (identifies)* is identified by.

Examples:

- * Tyler Withersopp IV (E39) *is identified by* "US social security number 619-17-4204" (E82)

P132 overlaps withDomain: [E4](#) PeriodRange: [E4](#) Period

Quantification: many to many (0,n:0,n)

Scope note: This symmetric property allows instances of E4 Period that overlap both temporally and spatially to be related, i.e. they share some spatio-temporal extent.

This property does not imply any ordering or sequence between the two periods, either spatial or temporal.

Examples:

* the “Urnfield” period (E4) *overlaps with* the “Hallstatt” period (E4)

P133 is separated fromDomain: [E4](#) PeriodRange: [E4](#) Period

Quantification: many to many (0,n:0,n)

Scope note: This symmetric property allows instances of E4 Period that do not overlap both temporally and spatially, to be related i.e. they do not share any spatio-temporal extent.

This property does not imply any ordering or sequence between the two periods either spatial or temporal.

Examples:

* the “Hallstatt” period (E4) *is separated from* the “La Tène” era (E4)

P134 continued (was continued by)Domain: [E7](#) ActivityRange: [E7](#) ActivitySubproperty of: [E7](#) Activity. [P15](#) was influenced by (influenced): [E1](#) CRM Entity

Quantification: many to many (0,n:0,n)

Scope note: This property allows two activities to be related where the domain is considered as an intentional continuation of the range.

Used multiple times, this allows a chain of related activities to be created which follow each other in sequence.

Examples:

* the construction of the Kölner Dom (Cologne Cathedral) (E7), abandoned in the 15th century, *was continued by* construction in the 19th century adapting the initial plans so as to preserve the intended appearance (E7)

P135 created type (was created by)Domain: [E83](#) Type CreationRange: [E55](#) TypeSubproperty: [E65](#) Creation. [P94](#) has created (was created by): [E28](#) Conceptual Object

Quantification: one to many, necessary (1,n:0,1)

Scope note: This property identifies the E55 Type, which is created in an E83Type Creation activity.

Examples:

* The description of a new ribbon worm species by Bürger (E83) *created type* ‘*Lineus coxinus* (Bürger, 1892)’ (E55)

P136 was based on (supported type creation)

Domain: [E83](#) Type Creation

Range: [E1](#) CRM Entity

Subproperty of: [E7](#) Activity. [P15](#) was influenced by (influenced): [E1](#) CRM Entity

Quantification: many to many (0,n:0,n)

Scope note: This property identifies one or more items that were used as evidence to declare a new E55 Type.

The examination of these items is often the only objective way to understand the precise characteristics of a new Type. Such items should be deposited in a museum or similar institution for that reason. The taxonomic role renders the specific relationship of each item to the Type, such as "holotype" or "original element".

Examples:

- * the taxon creation of the plant species '*Serratula glauca* Linné, 1753.' (E83) *was based on* Object BM000576251 of the Clayton Herbarium (E20) *in the taxonomic role* original element (E55)

Properties: P136.1 has type: [E55](#) Type

P137 exemplifies (is exemplified by)

Domain: [E1](#) CRM Entity

Range: [E55](#) Type

Subproperty of: [E1](#) CRM Entity. [P2](#) has type (is type of): [E55](#) Type

Quantification: many to many (0,n:0,n)

Scope note: This property allows an item to be declared as a particular example of an E55 Type or taxon. The *P137.1 in the taxonomic role* property of *P137 exemplifies (is exemplified by)* allows differentiation of taxonomic roles. The taxonomic role renders the specific relationship of this example to the Type, such as "prototypical", "archetypical", "lectotype", etc. The taxonomic role "lectotype" is not associated with the Type Creation (E83) itself, but selected in a later phase.

Examples:

- * Object BM000098044 of the Clayton Herbarium (E20) *exemplifies* *Spigelia marilandica* (L.) L. (E55) *in the taxonomic role* lectotype

Properties: P137.1 has type: [E55](#) Type

P138 represents (has representation)

Domain: [E36](#) Visual Item

Range: [E1](#) CRM Entity

Subproperty of: [E89](#) Propositional Object. [P67](#) refers to (is referred to by): [E1](#) CRM Entity

Quantification: many to many (0,n:0,n)

Scope note: This property establishes the relationship between an E36 Visual Item and the entity that it visually represents.

Any entity may be represented visually. This property is part of the fully developed path from E24 Physical Man-Made Thing through *P65 shows visual item (is shown by)*, E36 Visual Item, *P138 represents (has representation)* to E1 CRM Entity, which is shortcut by *P62 depicts (is depicted by)*. P138.1 mode of representation allows the nature of the representation to be refined.

Examples:

* the design on the reverse of a Swiss coin (E36) *represents* Helvetia (E28) *mode of representation* Profile (E55)

Properties: P138.1 has type: [E55](#) Type

P139 has alternative form

Domain: [E41](#) Appellation

Range: [E41](#) Appellation

Quantification: many to many (0,n:0,n)

Scope note: This property establishes a relationship of equivalence between two instances of E41 Appellation independent from any item identified by them. It is a dynamic asymmetric relationship, where the range expresses the derivative, if such a direction can be established. Otherwise, the relationship is symmetric. The relationship is not transitive.

The equivalence applies to all cases of use of an instance of E41 Appellation. Multiple names assigned to an object, which are not equivalent for all things identified with a specific instance of E41 Appellation, should be modelled as repeated values of ***P1 is identified by (identifies)***.

P139.1 has type allows the type of derivation, such as “transliteration from Latin 1 to ASCII” be refined..

Examples:

- "Martin Doerr" (E41) *has alternative form* "Martin Dörr" (E41) *has type* Alternate spelling (E55)
- "Гончарова, Наталья Сергеевна" (E41) *has alternative form* "Gončarova, Natal'â Sergeevna" (E41) *has type* ISO 9:1995 transliteration (E55)
- "Αθήνα" has alternative form "Athina" has type transcription.

Properties: P139.1 has type: [E55](#) Type

P140 assigned attribute to (was attributed by)

Domain: [E13](#) Attribute Assignment

Range: [E1](#) CRM Entity

Superproperty of: [E14](#) Condition Assessment. [P34](#) concerned (was assessed by): [E18](#) Physical Thing

[E16](#) Measurement. [P39](#) measured (was measured by): [E70](#) Thing

[E17](#) Type Assignment. [P41](#) classified (was classified by): [E1](#) CRM Entity

Quantification: many to many (0,n:0,n)

Scope note: This property indicates the item to which an attribute or relation is assigned.

Examples:

- * February 1997 Current Ownership Assessment of Martin Doerr's silver cup (E13) *assigned attribute to* Martin Doerr's silver cup (E19)
- * 01 June 1997 Identifier Assignment of the silver cup donated by Martin Doerr (E15) *assigned attribute to* silver cup 232 (E19)

P141 assigned (was assigned by)

Domain: [E13](#) Attribute Assignment

Range: [E1](#) CRM Entity

Superproperty of: [E14](#) Condition Assessment. [P35](#) has identified (identified by): [E3](#) Condition State

[E15](#) Identifier Assignment. [P37](#) assigned (was assigned by): [E42](#) Identifier

[E15](#) Identifier Assignment. [P38](#) deassigned (was deassigned by): [E42](#) Identifier

[E16](#) Measurement. [P40](#) observed dimension (was observed in): [E54](#) Dimension

[E17](#) Type Assignment. [P42](#) assigned (was assigned by): [E55](#) Type

Quantification: many to many (0,n:0,n)

Scope note: This property indicates the attribute that was assigned or the item that was related to the item denoted by a property P140 assigned attribute to in an Attribute assignment action.

Examples:

- * February 1997 Current Ownership Assessment of Martin Doerr's silver cup (E13) *assigned* Martin Doerr (E21)
- * 01 June 1997 Identifier Assignment of the silver cup donated by Martin Doerr (E15) *assigned* object identifier 232

P142 used constituent (was used in)

Domain: [E15](#) Identifier Assignment

Range: [E41](#) Appellation

Subproperty of: [E7](#) Activity. [P16](#) used specific object (was used for): [E70](#) Thing

Quantification: (0:n,0:n)

Scope note: This property associates the event of assigning an instance of E42 Identifier to an entity, with the instances of E41 Appellation that were used as elements of the identifier.

Examples:

- * On June 1, 2001 assigning the personal name heading "Guillaume, de Machaut, ca. 1300-1377" (E15) *used constituent* "Guillaume, de Machaut" (E82)
- * On June 1, 2001 assigning the personal name heading "Guillaume, de Machaut, ca. 1300-1377" (E15) *used constituent* "ca. 1300-1377" (E49)

P143 joined (was joined by)

Domain: [E85](#) Joining

Range: [E39](#) Actor

Subproperty of: [E5](#) Event. [P11](#) had participant (participated in): [E39](#) Actor

Quantification: many to many, necessary (1,n:0,n)

Scope note: This property identifies the instance of E39 Actor that becomes member of a E74 Group in an E85 Joining.

Joining events allow for describing people becoming members of a group with a more detailed path from E74 Group through *P144 joined with (gained member by)*, E85 Joining, *P143 joined (was joined by)* to E39 Actor, compared to the shortcut offered by *P107 has current or former member (is current or former member of)*.

Examples:

- * The election of Sir Isaac Newton as Member of Parliament to the Convention Parliament of 1689 (E85) *joined* Sir Isaac Newton (E21)
- * The inauguration of Mikhail Sergeyevich Gorbachev as leader of the Union of Soviet Socialist Republics (USSR) in 1985 (E85) *joined* Mikhail Sergeyevich Gorbachev (E21)
- * The implementation of the membership treaty January 1. 1973 between EU and Denmark (E85) *joined* Denmark (E40)

P144 joined with (gained member by)

Domain: [E85](#) Joining

Range: [E74](#) Group

Subproperty of: [E5](#) Event. [P11](#) had participant (participated in): [E39](#) Actor

Quantification: many to many, necessary (1,n:0,n)

Scope note: This property identifies the instance of E74 Group of which an instance of E39 Actor becomes a member through an instance of E85 Joining.

Although a Joining activity normally concerns only one instance of E74 Group, it is possible to imagine circumstances under which becoming member of one Group implies becoming member of another Group as well.

Joining events allow for describing people becoming members of a group with a more detailed path from E74 Group through P144 joined with (gained member by), E85 Joining, P143 joined (was joined by) to E39 Actor, compared to the shortcut offered by P107 has current or former member (is current or former member of).

The property P144.1 *kind of member* can be used to specify the type of membership or the role the member has in the group.

Examples:

- * The election of Sir Isaac Newton as Member of Parliament to the Convention Parliament of 1689 (E85) *joined with* the Convention Parliament (E40)
- * The inauguration of Mikhail Sergeyevich Gorbachev as Leader of the Union of Soviet Socialist Republics (USSR) in 1985 (E85) *joined with* the office of Leader of the Union of Soviet Socialist Republics (USSR) (E40) with P144.1 *kind of member* President (E55)
- * The implementation of the membership treaty January 1. 1973 between EU and Denmark (E85) *joined with* EU (E40)

Properties: P144.1 has type: [E55](#) Type

P145 separated (left by)

Domain: [E86](#) Leaving

Range: [E39](#) Actor

Subproperty of: [E5](#) Event. [P11](#) had participant (participated in): [E39](#) Actor

Quantification: many to many, necessary (1,n:0,n)

Scope note: This property identifies the instance of E39 Actor that leaves an instance of E74 Group through an instance of E86 Leaving.

Examples:

- * The end of Sir Isaac Newton's duty as Member of Parliament for the University of Cambridge to the Convention Parliament in 1702 *separated* Sir Isaac Newton
- * George Washington's leaving office in 1797 *separated* George Washington
- * The implementation of the treaty regulating the termination of Greenland membership in EU between EU, Denmark and Greenland February 1. 1985 (E86) *separated* Greenland (E40)

P146 separated from (lost member by)

Domain: [E86](#) Leaving

Range: [E74](#) Group

Subproperty of: [E5](#) Event. [P11](#) had participant (participated in): [E39](#) Actor

Quantification: many to many, necessary (1,n:0,n)

Scope note: This property identifies the instance of E74 Group an instance of E39 Actor leaves through an instance of E86 Leaving.

Although a Leaving activity normally concerns only one instance of E74 Group, it is possible to imagine circumstances under which leaving one E74 Group implies leaving another E74 Group as well.

Examples:

- * The end of Sir Isaac Newton's duty as Member of Parliament for the University of Cambridge to the Convention Parliament in 1702 *separated from* the Convention Parliament

- * George Washington's leaving office in 1797 *separated from* the office of President of the United States
- * The implementation of the treaty regulating the termination of Greenland membership in EU between EU, Denmark and Greenland February 1. 1985 *separated from* EU (E40)

P147 curated (was curated by)

Domain: [E87](#) Curation Activity

Range: [E78](#) Collection

Quantification: many to many, necessary (1,n:0,n)

Scope note: This property associates an instance of E78 Collection or collections with subject of a curation activity following some implicit or explicit curation plan.

Examples:

- * The activities (E87) by the Benaki Museum *curated* the acquisition of dolls and games of urban and folk manufacture dating from the 17th to the 20th century, from England, France and Germany for the "Toys, Games and Childhood Collection (E78) of the Museum
- * The activities (E87) of the Historical Museum of Crete, Heraklion, Crete, *curated* the development of the permanent Numismatic Collection (E78)
- * The activities (E87) by Mikael Heggelund Foslie *curated* the Mikael Heggelund Foslie's coralline red algae Herbarium

P148 has component (is component of)

Domain: [E89](#) Propositional Object

Range: [E89](#) Propositional Object

Superproperty of:

Subproperty of:

Quantification: (0:n,0:n)

Scope note: This property associates an instance of E89 Propositional Object with a structural part of it that is by itself an instance of E89 Propositional Object.

Examples: Dante's "Divine Comedy" (E89) *has component* Dante's "Hell" (E89)

P149 is identified by (identifies)

Domain: [E28](#) Conceptual Object

Range: [E75](#) Conceptual Object Appellation

Subproperty of: [E1](#) CRM Entity. [P1](#) is identified by (identifies): [E41](#) Appellation

Quantification: many to many (0,n:0,n)

Scope note: This property identifies an instance of E28 Conceptual Object using an instance of E75 Conceptual Object Appellation.

Examples: The German edition of the CIDOC CRM (E73) *is identified by* ISBN 978-3-00-030907-6 (E75)

References:

Allen, J.. (1983) Maintaining knowledge about temporal intervals. *Communications of the ACM*, 26, pp. 832-843.

Gangemi, A., Guarino, N., Masolo, C., Oltramari, A., & Schneider, L. (2002) Sweetening ontologies with DOLCE. In A. Gómez-Pérez & V. R. Benjamins (eds), *Knowledge Engineering and Knowledge Management. Ontologies and the Semantic Web, 13th International Conference, EKAW 2002, October 1-4, 2002, Sigüenza, Spain, Proceedings*. Lecture Notes in Computer Science 2473 Springer 2002, ISBN 3-540-44268-5: pp.166-181.

Smith, B. & Varzi, A.. (2000) Fiat and Bona Fide Boundaries. *Philosophy and Phenomenological Research*, 60: 2, pp. 401–420.

International Organization for Standardization (ISO). "ISO 639. Code for the Representation of Names of Languages". Reference number: ISO 639:1988 (E/F). Geneva: International Organization for Standardization, 1988. iii + 17 pages.

International Organization for Standardization (ISO). "ISO 1000. SI units and recommendations for the use of their multiples and of certain other units." Reference number: ISO 1000:1992. Geneva: International Organization for Standardization.

APPENDIX

Editorial notes

Editors:	Nick Crofts City of Geneva, Geneva, Switzerland	Martin Doerr, ICS-FORTH, Heraklion-Crete, Greece	Tony Gill RLG, Mountain View, CA, USA	Stephen Stead, Paveprime Ltd, London UK	Matthew Stiff English Heritage Swindon, UK
----------	--	---	--	--	---

Creation Date: 11-07-1998

Last Modified: 24-10-2003

The present version of the CIDOC CRM incorporates a series of amendments to version 3.2.1, submitted to ISO and accepted as Committee Draft ISO/CD 21127. These amendments were the result of a systematic exploration of the requirements for the intended scope of the CIDOC CRM as decided in summer 2001. This includes in particular documentation in Natural History, archaeology and the ability to communicate with traditional and Digital Libraries. These amendments have been developed and approved by the CIDOC CRM Special Interest Group, ISO/TC46/SC4/WG9 in a series of meetings together with various invited experts in the period from July 2001 to October 2003.

With this version, the cycle of amendments to extend the functionality of the CIDOC CRM ends. The development team felt that the task to cover the intended scope as outlined in July 2001 and the general functionality required by members of the team up to now has been successfully fulfilled. Further amendments should only concern editorial changes to improve the clarity of the text. Therefore, the modelling constructs of the CIDOC CRM are expected to undergo no changes from this version until the final International Standard.

With version 3.3.2, we have changed the format of the Definition of the CIDOC CRM. We present:

1. A general introduction to the model (as before)
2. The hierarchy of entities as an indented list (as before)
3. The hierarchy of properties as an indented list
4. The definition of each entity
5. The definition of each property.

We took out all cross-reference information, i.e. inherited properties, direct and inherited inverse references of properties at the range entity, as well as the indices to properties, alphabetically, by range and by domain. So this document remains the pure definition, whereas the full cross-referenced text will appear as an additional hypertext document, which will be semi-automatically generated. The reason for this change are: (1) the size of the cross-referenced document exceeds what one would normally print in one document. (2) the cross-referencing does not contribute to the definition. (3) Translators of the document are forced to manually trace the consistency of the cross-referencing, a nearly impossible task. The cross-referenced document is of course the only one, that allows for fully understanding the model by reading and for using it in conceptual modelling.

We further removed the references to the metamodel under which the CIDOC CRM was initially developed. Even though the use of this metamodel has contributed a lot to the rigidity of developing the CIDOC CRM, it seems to be of minor importance for the use of the Model itself. Moreover it needs reworking, and metamodeling is still not a standard procedure in conceptual modelling. Therefore the development team decided not to make it a part of the standard to become.

We present in the Annex the amendment history from version 3.2.1 on. This, together with the meeting minutes and the "issues list" on the CIDOC CRM home page, allows for tracing the correctness of this document with respect to the decisions of the development team.

Amendments to version 3.3

In the Second Joint Meeting of ISO/TC46/SC4/WG9 and CIDOC CRM SIG the following has been decided: 3, new entities and 14 new properties have been declared, domain of 3 properties and range of 2 properties was changed and 1 property renamed

1) New Entities and their properties

- E78 Collection is curated by (curates): Actor
- E79 Part Addition added to (was augmented by): Physical Man-Made Thing
- E79 Part Addition added (was added by): Physical Thing
- E80 Part Removal removed from (was diminished by): Physical Man-Made Thing
- E80 Part Removal removed (was removed by): Physical Thing

2) New properties

- E2 Temporal Entity. removed (was removed by): Temporal Entity
- E2 Temporal Entity. equal in time: Temporal Entity
- E2 Temporal Entity. finishes (finished-by): Temporal Entity
- E2 Temporal Entity. starts (started-by): Temporal Entity
- E2 Temporal Entity. during (includes): Temporal Entity
- E2 Temporal Entity. overlaps in time (overlapped-by in time): Temporal Entity
- E2 Temporal Entity. meets in time (met-by in time): Temporal Entity
- E2 Temporal Entity. before (after): Temporal Entity
- E53 Place overlaps. with: E53 Place
- E53 Place borders. with: E53 Place

3) The Property:

- E19 Physical Object. has former or current location (is former or current location of): Place
has been redirected to:
- E18 Physical Thing. has former or current location (is former or current location of): Place

4) The Property:

- E19 Physical Object. has current permanent location (is current permanent location of): Place
has been redirected to:
- E18 Physical Thing. has current permanent location (is current permanent location of): Place

5) The Property:

- E19 Physical Object. has current location (currently holds): Place
has been redirected to:
- E18 Physical Thing. has current location (currently holds): Place

6) The Property:

- E7 Activity. was motivation for (motivated): Conceptual Object
has been redirected to:
- E7 Activity. was motivation for (motivated): Man-Made Thing

7) The Property:

- E7 Activity. motivated the creation of (was created for): Conceptual Object
has been redirected and changed to:
- E7 Activity. motivated the creation of (was created because of): Man-Made Thing

8) The property “P33 used specific technique” was declared as subproperty of “P15 took into account”

9) The property “P111 added to” was declared as subproperty of “P31 has modified”

10) The property “P113 removed from” was declared as subproperty of “P31 has modified”

11) Scope note for Actors Hierarchy, Actor and Title have been revised.

12) Scope notes for properties have been added.

Amendments to version 3.3.1

In the 3rd joined meeting of the CIDOC Special Interest Group and ISO/TC46//SC4/WG9 the following have been decided: 1 new entity and 5 new properties have been declared, domain of 4 properties was changed and 1 property renamed, 1 entity has been deleted, 7 entities was renamed.

1) New Entity and its properties

E81 Transformation resulted in (was result on): Persistent Item

E81 Transformation transformed (was transformed by): Persistent Item

2) New properties

E7 Activity. used general object (was used for): Type

E11 Modification. employed (was employed by): Material

E55 Type. has broader term (has narrower term): Type

3) The Property:

E19 Physical Object. has former or current keeper (is former or current keeper of): Actor
has been redirected to:

E18 Physical Thing. has former or current keeper (is former or current keeper of): Actor

4) The Property:

E19 Physical Object. has keeper (is current keeper of): Actor
has been redirected to:

E18 Physical Thing. has keeper (is current keeper of): Actor

5) The Property:

E19 Physical Object. has former or current owner (is former or current owner of): Actor
has been redirected to:

E18 Physical Thing. has former or current owner (is former or current owner of): Actor

6) The Property:

E19 Physical Object. has owner (is current owner of): Actor
has been redirected to:

E18 Physical Thing. has owner (is current owner of): Actor

7) The Property:

E7 Activity. used object (was used for): Physical Object
has been renamed to:

E7 Activity. used specific object (was used for): Physical Object

8) The entity

E76 Gender and the property P61 has gender
have been deleted

9) 7 entities has been renamed:

E8 Acquisition

E8 Acquisition

E11 Modification

E11 Modification

E12 Production

E12 Production

E16 Measurement

E16 Measurement

E65 Conceptual Creation

E65 Creation

E66 Formation
E77 Existence

E66 Formation
E77 Persistent Item

Amendments to version 3.3.2

In the 3th joined meeting of the CIDOC Special Interest Group and ISO/TC46//SC4/WG9 the following have been decided: 2 new entities and 12 new properties have been declared, 1 entity has been renamed, domain of 4 properties was changed, range of 8 properties was changed, 6 properties renamed, 7 properties has been deleted.

Note: a typing mistake was corrected in item number 17 of the list on 16/01/2008.

The property:

E9 Move. P27 moved from (vacated): E53 Place
has been renamed to :

E9 Move. P26 moved from (was origin of): E53 Place

This was corrected to:

The property:

E9 Move. P27 moved from (vacated): E53 Place
has been renamed to :

E9 Move. P27 moved from (was origin of): E53 Place

1) New Entities:

E82 Actor Appellation.

It was declared as subclass of E41 Appellation

E83 Type Creation.

It was declared as subclass of E65 Creation

2) New properties:

E23 Information Carrier. P128 is carried of (is materialized by): E73 Information Object

E73 Information Object. P129 is about (is subject of): E1 CRM Entity

It was declared as subproperty of

E28 Conceptual Object. P67 refers to (is referred to by): E1 CRM Entity

E70 Thing. P130 shows features of (features are also found on): E70 Thing
(kind of similarity: Type)

It was declared as superproperty of

E33 Linguistic Object. P73 has translation (is translation of): E33 Linguistic Object

E4 Period. P132 overlaps with: E4 Period

E4 Period. P133 is separated from: E4 Period

E7 Activity. P134 continued (was continued by): E7 Activity

It was declared as subproperty of

E7 Activity. P15 (was influenced by (influenced)): E7 Activity

E83 Type Creation. P135 created type (was created by): E55 Type.

It was declared as subproperty of

E65 Creation. P94 has created (was created by): E28 Conceptual Object

E83 Type Creation. P136 was based on (supported type creation): E1 CRM Entity

(in the taxonomic role: E55 Type)
It was declared as subproperty of
E7 Activity. P15 was influenced by (influenced): E1 CRM Entity.

E55 Type. P137 is exemplified by (exemplifies): E1 CRM Entity
(in the taxonomic role: E55 Type)

E36 Visual Item. P138 visualizes (has visualization): E1 CRM Entity,
It was declared as subproperty of
E28 Conceptual Object. P67 refer to (is referred to by): E1 CRM Entity

E41 Appellation. P139 also represented by: E41 Appellation

3) The entity E23 Iconographic Object has been renamed to E23 Information Carrier

4) The domain of the following properties was changed:

The property:

E18 Physical Thing. P43 has dimension (is dimension of): E54 Dimension
has been redirected to:

E70 Thing. P43 has dimension (is dimension of): E54 Dimension.

The property:

E28 Conceptual Object. P67 refers to (is referred to by): E1 CRM Entity
has been redirected to:

E73 Information Object. P67 refers to (is referred to by): E1 CRM Entity

The property:

E18 Physical Thing. P54 has current permanent location (is current permanent location of): E53 Place
has been redirected to:

E19 Physical Object. P54 has current permanent location (is current permanent location of): E53 Place

The property:

E18 Physical Thing. P55 has current location (currently holds): E53 Place
has been redirected to:

E19 Physical Object. P55 has current location (currently holds): E53 Place

5) The ranges of the following properties were changed:

The property:

E16 Measurement. P39 measured (was measured by): E18 Physical Thing
has been redirected to:

E16 Measurement. P39 measured (was measured by): E70 Thing

The property:

E7 Activity. P16 used specific object (was used for): E19 Physical Object
has been redirected to:

E7 Activity. P16 used specific object (was used for): E70 Thing

The property:

E8 Acquisition. P24 transferred title of (changed ownership through): E19 Physical Object
has been redirected to:

E8 Acquisition. P24 transferred title of (changed ownership through): E18 Physical Thing

The property:

E5 Event. P12 occurred in the presence of (was present at): E70 Thing

- has been redirected to:
E5 Event. P12 occurred in the presence of (was present at): E77 Persistent Item
- 7) The property:
E7 Activity. P15 took into account (was taken into account by): E77 Persistent Item
has been renamed and redirected to:
E7 Activity. P15 was influenced by (influenced): E1 CRM Entity
- 8) The property:
E7 Activity. P17 was motivation for (motivated): E71 Man-Made Thing
has been renamed and redirected to:
E7 Activity. P17 was motivated by (motivated): E1 CRM Entity
- 9) The property:
E24 Physical Man-Made Thing. P62 depicts object (is depicted by): E18 Physical Thing
has been renamed and redirected to:
E24 Physical Man-Made Thing. P62 depicts (is depicted by): E1 CRM Entity
- 10) The property:
E74 Group. P107 had member (was member of): E39 Actor
has been renamed to :
E74 Group. P107 has current or former member (is current or former member of): E39 Actor
- 11) The property:
E52 Time-Span. P81 at least covering: E61 Time Primitive
has been renamed to :
E52 Time-Span. P81 ongoing throughout: E61 Time Primitive
- 12) The property:
E52 Time-Span. P82 at most within: E61 Time Primitive
has been renamed to :
E52 Time-Span. P82 at some time within: E61 Time Primitive
- 13) The following properties was deleted:
E3 Condition State. P6 falls within (contains): E3 Condition State
E7 Activity. P18 motivated the creation of (was created because of): E71 Man-Made Thing
E21 Person. P60 is member of: E40 Legal Body
E24 Physical Man-Made Thing. P63 depicts event (is depicted by): E5 Event
E24 Physical Man-Made Thing. P64 depicts concept (is depicted by): E55 Type
E28 Conceptual Object. P66 refer to concept (is referred to by): E55 Type
E52 Time-Span. P85 consists of (forms part of): E52 Time-Span
- 14) The property:
E5 Event. P11 had participants (participated in): E39 Actor
has been renamed to :
E5 Event. P11 had participant (participated in): E39 Actor
- 15) The property:
E7 Activity. P21 had as general purpose (was purpose of): E55 Type
has been renamed to :
E7 Activity. P21 had general purpose (was purpose of): E55 Type
- 16) The property:
E9 Move. P26 moved to (occupied): E53 Place
has been renamed to :
E9 Move. P26 moved to (was destination of): E53 Place

- 17) The property:
 E9 Move. P27 moved from (vacated): E53 Place
 has been renamed to :
 E9 Move. P27 moved from (was origin of): E53 Place
- 18) The property:
 E15 Identifier Assignment. P37 assigns (is assigned by): E42 Object identifier
 has been renamed to :
 E15 Identifier Assignment. P37 assigned (was assigned by): E42 Object identifier
- 19) The property:
 E15 Identifier Assignment. P38 deassigns (is deassigned by): E42 Object identifier
 has been renamed to :
 E15 Identifier Assignment. P38 deassigned (was deassigned by): E42 Object identifier
- 20) The property:
 E19 Physical Object. P48 preferred identifier is (is preferred identifier of): E42 Object identifier
 has been renamed to :
 E19 Physical Object. P48 has preferred identifier (is preferred identifier of): E42 Object identifier
- 21) The property:
 E32 Authority Document. P71 contains (is part of): E55 Type
 has been renamed to :
 E32 Authority Document. P71 lists (is listed in): E55 Type
- 21) The property:
 E39 Actor. P76 has contact points (provides access to): E51 Contact Point
 has been renamed to :
 E39 Actor. P76 has contact point (provides access to): E51 Contact Point
- 22) The property:
 E52 Time-Span. P83 had at least duration: E54 Dimension
 has been renamed to :
 E52 Time-Span. P83 had at least duration (was minimum duration of): E54 Dimension
- 23) The property:
 E52 Time-Span. P84 had at most duration: E54 Dimension
 has been renamed to :
 E52 Time-Span. P84 had at most duration (was maximum duration of): E54 Dimension
- 24) The property:
 E54 Dimension. P90 value: E60 Number
 has been renamed to :
 E54 Dimension. P90 has value: E60 Number
- 25) The property:
 P15 was influenced by (influenced)
 was declared as superproperty of
 P16 used specific object (was used for)
 P17 was motivated by (motivated)
 P19 was intended use of (was made for)
 P20 had specific purpose (was purpose of)
 P134 continued (was continued by)
- 26) The property:

P11 had participant (participated in)
was declared as subproperty of
P12 occurred in the presence of (was present at)

27) The entity
E72 Legal Object was declared as subclass of E70 Thing

28) The entity
E55 Type was declared as subclass of E28 Conceptual Object

29) All uses of the word “link” as synonym for “property” have been replaced by the term “property”

The following changes for internal consistency have been proposed, but they have not been decided in the Copenhagen meeting. They are incorporated in this document, in expectation of a positive decision:

1) The property:
E40 Legal Body. consists of (belongs to): E40 Legal Body
was deleted (new issue 104).

2) The property
P105.2 has note: E62 String
was deleted (new issue 106).

3) The property:
P33 used specific technique
was declared as subproperty of
P12 occurred in the presence of (was present at)

4) New property
E39 Actor. P131 is identified by (identifies): E82 Actor Appellation.
It was declared as subproperty of
E1 CRM Entity. P1 is identified by (identifies): E41 Appellation

Amendments to version 3.4

In the 5th joined meeting of the CIDOC Special Interest Group and ISO/TC46//SC4/WG9 the following have been decided: 3 entities were deleted and 1 new entity was declared, 24 properties has been renamed, domain of 1 property was changed, and range of 1 property was changed.

Note: a typing mistake was corrected in item number 14 of the list on 16/01/2008.

The property
E79 Part Removal. P112 removed from (was diminished by): E24 Physical Man-Made Thing
has been renamed to :

E79 Part Removal. P112 diminished (was diminished by): E24 Physical Man-Made Thing
This was corrected to:

The property
E80 Part Removal. P112 removed from (was diminished by): E24 Physical Man-Made Thing
has been renamed to :

E80 Part Removal. P112 diminished (was diminished by): E24 Physical Man-Made Thing

1) The entity:
E23 Information Carrier
was deleted.

- 2) New entity
E84 Information Carrier
was declared.
- 3) The property
E8 Acquisition. P22 transferred title to (acquired title to): E39 Actor
has been renamed to :
E8 Acquisition. P22 transferred title to (acquired title through): E39 Actor
- 4) The property
E10 Transfer of Custody. P28 custody surrendered by (surrendered custody): E39 Actor
has been renamed to :
E10 Transfer of Custody. P28 custody surrendered by (surrendered custody through): E39 Actor
- 5) The property
E10 Transfer of Custody. P29 custody received by (received custody): E39 Actor
has been renamed to :
E10 Transfer of Custody. P29 custody received by (received custody through): E39 Actor
- 6) The property
E10 Transfer of Custody. P30 transferred custody of (custody changed by): E19 Physical Object
has been redirected and renamed to :
E10 Transfer of Custody. P30 transferred custody of (custody transferred through): E18 Physical Thing
- 7) The property
E16 Measurement. P40 observed dimension (was observed): E54 Dimension
has been renamed to :
E16 Measurement. P40 observed dimension (was observed in): E54 Dimension
- 8) The property
E19 Physical Object. P58 has section definition (defines section): E46 Section Definition
has been redirected to:
E18 Physical Thing. P58 has section definition (defines section): E46 Section Definition
- 9) The property
E52 Time-Span. P79 begins at qualify: E62 String
has been renamed to :
E52 Time-Span. P79 beginning is qualified by: E62 String
- 10) The property
E52 Time-Span. P80 ends at qualify: E62 String
has been renamed to :
E52 Time-Span. P80 end is qualified by: E62 String
- 11) The property
E54 Dimension. P91 unit: E58 Measurement Unit
has been renamed to :
E54 Dimension. P91 has unit (is unit of): E58 Measurement Unit
- 12) The property
E78 Collection. P109 is curated by (curates): E39 Actor
has been renamed to :
E78 Collection. P109 has current or former curator (is current or former curator of): E39 Actor
- 13) The property

E79 Part Addition. P110 added to (was augmented by): E24 Physical Man-Made Thing
has been renamed to :
E79 Part Addition. P110 augmented (was augmented by): E24 Physical Man-Made Thing

14) The property
E80 Part Removal. P112 removed from (was diminished by): E24 Physical Man-Made Thing
has been renamed to :
E80 Part Removal. P112 diminished (was diminished by): E24 Physical Man-Made Thing

15) The property
E2 Temporal Entity. P114 equal in time: E2 Temporal Entity
has been renamed to :
E2 Temporal Entity. P114 is equal in time to: E2 Temporal Entity

16) The property
E2 Temporal Entity. P115 finishes (finished-by): E2 Temporal Entity
has been renamed to :
E2 Temporal Entity. P115 finishes (is finished by): E2 Temporal Entity

17) The property
E2 Temporal Entity. P116 starts (started-by): E2 Temporal Entity
has been renamed to :
E2 Temporal Entity. P116 starts (is started by): E2 Temporal Entity

18) The property
E2 Temporal Entity. P117 during (includes): E2 Temporal Entity
has been renamed to :
E2 Temporal Entity. P117 occurs during (includes): E2 Temporal Entity

19) The property
E2 Temporal Entity. P118 overlaps in time (overlapped-by in time): E2 Temporal Entity
has been renamed to :
E2 Temporal Entity. P118 overlaps in time with (is overlapped in time by): E2 Temporal Entity

20) The property
E2 Temporal Entity. P119 meets in time (met-by in time): E2 Temporal Entity
has been renamed to :
E2 Temporal Entity. P119 meets in time with (is met in time by): E2 Temporal Entity

21) The property
E2 Temporal Entity. P120 before (after): E2 Temporal Entity
has been renamed to :
E2 Temporal Entity. P120 occurs before (occurs after): E2 Temporal Entity

22) The property
E81 Transformation. P123 resulted in (was resulted on): E77 Persistent Item
has been renamed to :
E81 Transformation. P123 resulted in (resulted from): E77 Persistent Item

23) The property
E7 Activity. P125 used general object (was used for): E55 Type
has been renamed to :
E7 Activity. P125 used object of type (was type of object used in): E55 Type

24) The property
E11 Modification. P126 employed (was employed by): E57 Material

has been renamed to :

E11 Modification. P126 employed (was employed in): E57 Material

25) The property

E23 Information Carrier. P128 is carried of (is materialized by): E73 Information Object

has been redirected and renamed to :

E24 Physical Man-Made thing. P128 carries (is carried by): E73 Information Object

26) The property

E36 Visual Item. P138 visualizes (has visualization): E1 CRM Entity

has been renamed to :

E36 Visual Item. P138 represents (has representation): E1 CRM Entity

27) The property

E41 Appellation. P139 also represented: E41 Appellation

has been renamed to :

E41 Appellation. P139 has alternative form: E41 Appellation

28) The property

P3 has note

has been declared as superproperty of

P79 beginning is qualified by

P80 end is qualified by

29) The property

P11 had participant (participated in)

was declared as superproperty of

P14 carried out by (performed)

P96 by mother (gave birth)

P99 dissolved (was dissolvedby)

30) The property

P12 occurred in the presence of (was present at)

was declared as superproperty of

P11 had participant (participated in)

P16 used specific object (was used for)

P25 moved (moved by)

P31 has modified (was modified by)

P33 used specific technique (was used by)

P92 brought into existence (was brought into existence by)

P93 took out of existence (was taken out of existence by)

31) The property:

P15 was influenced by (influenced)

was declared as superproperty of

P16 used specific object (was used for)

P17 was motivated by (motivated)

P33 used specific technique (was used by)

P134 continued (was continued by)

P136 was based on (supported type creation)

32) The property:

E40 Legal Body. consists of (belongs to): E40 Legal Body

was deleted

33) The property

P105.2 has note: E62 String
was deleted

34) New property

E39 Actor. P131 is identified by (identifies): E82 Actor Appellation.

It was declared as subproperty of

E1 CRM Entity. P1 is identified by (identifies): E41 Appellation

Amendments to version 3.4.1

Introduction and Scope Notes for classes E21 – E84 have been revised, and 2 new paragraphs were inserted (CIDOC CRM Class Declarations and CIDOC CRM Property Declarations).

Amendments to version 3.4.2

Scope Notes for all entities and properties have been revised, 2 new properties was declared, 1 property was redirected and two properties was renamed:

1) New property

E13 Attribute Assignment. P140 assigned attribute to (was attributed by): E1 CRM Entity

It was declared as superproperty of

E14 Condition Assessment. P34 concerned (was assessed by): E18 Physical Thing

E15 Identifier Assignment. P36 registered (was registered by): E19 Physical Object

E16 Measurement. P39 measured (was measured by): E70 Thing

E17 Type Assignment. P41 classified (was classified by): E1 CRM Entity

2) New property

E13 Attribute Assignment. P141 assigned (was assigned by): E1 CRM Entity

It was declared as superproperty of

E14 Condition Assessment. P35 has identified (identified by): E3 Condition State

E15 Identifier Assignment. P37 assigned (was assigned by): E42 Object Identifier

E15 Identifier Assignment. P38 deassigned (was deassigned by): E42 Object Identifier

E16. Measurement. P40 observed dimension (was observed in): E54 Dimension

E17 Type Assignment. P42 assigned (was assigned by): E55 Type

3) The Property:

E6 Destruction. P13 destroyed (was destroyed by): E19 Physical Object

has been redirected to:

E6 Destruction. P13 destroyed (was destroyed by): E18 Physical Thing

4) The property:

E8 Acquisition. P23 transferred title from (surrendered title of): E39 Actor

has been renamed to:

E8 Acquisition. P23 transferred title from (surrendered title through): E39 Actor

5) The property:

E8 Acquisition. P24 transferred title of (changed ownership by): E18 Physical Thing

has been renamed to:

E8 Acquisition. P24 transferred title of (changed ownership through): E18 Physical Thing

Amendments to version 3.4.9

The property

105.1 has type:E55 Type
was deleted

Amendments to version 4.2

(This amendments list has been added in version 4.2.2 on 11/03/2008 because it was omitted in the due version 4.2)

In the 11th joined meeting of the CIDOC CRM SIG and ISO/TC46/SC4/WG9 which took place in Zagreb Croatia on May 25th and 27th, 2005 the following decisions have been taken:

1) Stuff has been renamed in Thing, thus

E18 Physical Stuff

has been renamed to:

E18 Physical Thing

E24 Physical Man-Made Stuff

has been renamed to:

E24 Physical Man-Made Thing

E70 Stuff

has been renamed to:

E70 Thing

E71 Man-Made Stuff

has been renamed to:

E71 Man-Made Thing

2) From compounds with Event the word Event has been removed, thus

E8 Acquisition Event

has been renamed to:

E8 Acquisition

E11 Modification Event

has been renamed to:

E11 Modification

E12 Production Event

has been renamed to:

E12 Production

E16 Measurement Event

has been renamed to:

E16 Measurement

E65 Creation Event

has been renamed to:

E65 Creation

E66 Formation Event

has been renamed to:

Amendments to version 4.2.1

In the 14th joint meeting of the CIDOC CRM SIG and ISO/TC46/SC4/WG9 which took place in Crete, Greece on October 23-27, 2006 the following decisions have been taken:

1. The domain of the properties

P32 used general technique (was technique of): E55 Type

P33 used specific technique (was used by): E29 Design or Procedure
has been changed from E11 Modification to E7 Activity

2. The scope note of E28 Conceptual Object has been changed

New scope note:

This class comprises non-material products of our minds and information produced by humans with or without using technical devices that have become objects of a discourse about their identity, circumstances of creation and historical implications.

Characteristically, instances of this class are created, invented or thought by someone, and then may be documented or communicated between persons. Instances of E28 Conceptual Object have the ability to exist on more than one particular carrier at the same time, such as papers, electronic signals, marks, audio media, paintings, photos, human memories, etc.

They cannot be destroyed as long as they exist on at least one carrier or in memory. Their existence ends when the last carrier is lost. A greater distinction can be made between products having a clear identity, such as a specific text, or photographs, and the ideas and concepts shared and traded by groups of people.

Current scope note:

This class comprises non-material products of our minds, in order to allow for reasoning about their identity, circumstances of creation and historical implications.

Characteristically, instances of this class are created, invented or thought by someone, and then may be documented or communicated between persons. Instances of E28 Conceptual Object may be found on more than one particular carrier, such as papers, electronic signals, marks, audio media, paintings, photos, human memories, etc.

They cannot be destroyed as long as they exist on at least one carrier or in memory. Their existence ends when the last carrier is lost. A greater distinction can be made between products having a clear identity, such as a specific text, or photographs, and the ideas and concepts shared and traded by groups of people.

P16 used specific object (was used for)

Became superproperty to of E7 Activity. P33 used specific technique (was used by): E29 Design or Procedure

P32 used general technique (was technique of)

Became subproperty of E7 Activity. P125 used object of type (was type of object used in): E55 Type

P33 used specific technique (was used by)

Became subproperty E7 Activity. P16 used specific object (was used for): E70 Thing

P35 has identified (identified by)

The name of P35B is changed to P35 has identified (was identified by)

Amendments to version 4.2.2

In 15th CIDOC CRM Harmonization meeting, which took place in Edinburgh in 9 – 12 July 2007 the following changes took place.

Changes to entities:

E1 CRM Entity

In the second paragraph of the scope note, in the item numbered 1, the phrase “, and in particular by a preferred identifier” has been added.

E3 Condition State

In the second paragraph of the scope note the “It” has been substituted by “An instance of this class”

E4 Period

The first and the last sentence of the 4th paragraph of the scope note has been changed.

From :

Artistic style may be modelled as E4 Period. There are two different conceptualisations of ‘style’, defined either by physical features or by historical context. For example, “Impressionism” can be viewed as a period lasting from approximately 1870 to 1905 during which paintings with particular characteristics were produced by a group of artists that included (among others) Monet, Renoir, Pissarro, Sisley and Degas. Alternatively, it can be regarded as a style applicable to all paintings sharing the characteristics of the works produced by the Impressionist painters, regardless of historical context. The first interpretation is consistent with E4 Period, and the second defines morphological object types that fall under E55 Type.

To:

There are two different conceptualisations of ‘artistic style’, defined either by physical features or by historical context. For example, “Impressionism” can be viewed as a period lasting from approximately 1870 to 1905 during which paintings with particular characteristics were produced by a group of artists that included (among others) Monet, Renoir, Pissarro, Sisley and Degas. Alternatively, it can be regarded as a style applicable to all paintings sharing the characteristics of the works produced by the Impressionist painters, regardless of historical context. The first interpretation is an E4 Period, and the second defines morphological object types that fall under E55 Type.

E15 Identifier Assignment

The scope note and the examples are changed and the property P36 is deleted and P142 is added.

BEFORE

Scope note: This class comprises actions assigning or deassigning object identifiers.

Examples of such identifiers include Find Numbers and Inventory Numbers. Documenting the act of identifier assignment and deassignment is especially useful when objects change custody or the identification system of an organization is changed. In order to keep track of the identity of an object in such cases, it is important to document by whom, when and for what purpose an identifier is assigned to an object.

Examples:

- * replacement of the inventory number TA959a by GE34604 for a 17th century lament cloth at the Museum Benaki, Athens

Properties:

P36 registered (was registered by): E19 Physical Object
P37 assigned (was assigned by): E42 Object Identifier
P38 deassigned (was deassigned by): E42 Object Identifier

AFTER

Scope note: This class comprises activities that result in the allocation of an identifier to an instance of E1 CRM Entity. An E15 Identifier Assignment may include the creation of the identifier from multiple constituents, which themselves may be instances of E41 Appellation. The syntax and kinds of constituents to be used may be declared in a rule constituting an instance of E29 Design or Procedure.

Examples of such identifiers include Find Numbers, Inventory Numbers, uniform titles in the sense of librarianship and Digital Object Identifiers (DOI). Documenting the act of identifier assignment and deassignment is especially useful when objects change custody or the identification system of an organization is changed. In order to keep track of the identity of things in such cases, it is important to document by whom, when and for what purpose an identifier is assigned to an item.

The fact that an identifier is a preferred one for an organisation can be expressed by using the property *E1 CRM Entity. P48 has preferred identifier (is preferred identifier of): E42 Identifier*. It can better be expressed in a context independent form by assigning a suitable E55 Type, such as “preferred identifier assignment”, to the respective instance of E15 Identifier Assignment via the *P2 has type* property.

Examples:

- * Replacement of the inventory number TA959a by GE34604 for a 17th century lament cloth at the Museum Benaki, Athens
- * Assigning the author-uniform title heading “Goethe, Johann Wolfgang von, 1749-1832. Faust. 1. Theil.” for a work (E28)
- * On June 1, 2001 assigning the personal name heading “Guillaume, de Machaut, ca. 1300-1377” (E42,E82) to Guillaume de Machaut (E21)

Properties:

P37 assigned (was assigned by): E42 Identifier
P38 deassigned (was deassigned by): E42 Identifier
P142 used constituent (was used in): E41 Appellation

E29 Design or Procedure

“This class comprises documented plans for the execution of actions in order to achieve a result of a specific quality, form or contents. In particular it comprises plans for deliberate human activities that result in the modification or production of instances of E24 Physical Thing.”

To:

“This class comprises documented plans for the execution of actions in order to achieve a result of a specific quality, form or contents. In particular it comprises plans for deliberate human activities that **may** result in the modification or production of instances of E24 Physical Thing.”

E33 Linguistic Object

A third paragraph added to the scope note text which is the following:

“The text of an instance of E33 Linguistic Object can be documented in a note by P3 has note: E62 String”

E41 Appellation

The Appellation became subclass of E28 Conceptual Object and super class of E51 Contact Point

E42 Identifier

The name of E42 is changed from E42 Object Identifier to E42 Identifier. Also the scope note and the examples are changed

BEFORE:

This class comprises codes assigned to objects in order to identify them uniquely within the context of one or more organisations.

Such codes are often known as inventory numbers, registration codes, etc. and are typically composed of alphanumeric sequences. The class E42 Object Identifier is not normally used for machine-generated identifiers used for automated processing unless these are also used by human agents.

Examples:

- * MM.GE.195
- * 13.45.1976
- * DPS_1000
- * OXCMS: 1997.4.1

AFTER:

“This class comprises codes assigned to instances of E1 CRM Entity in order to identify them uniquely and permanently within the context of one or more organisations. Such codes are often known as inventory numbers, registration codes, etc. and are typically composed of alphanumeric sequences. The class E42 Identifier is not normally used for machine-generated identifiers used for automated processing unless these are also used by human agents

Examples:

- * “MM.GE.195”
- * “13.45.1976”
- * “OXCMS: 1997.4.1”
- * ISSN “0041-5278”
- * ISRC “FIFIN8900116”
- * Shelf mark “Res 8 P 10”
- * “Guillaume de Machaut (1300?-1377)” [a controlled personal name heading that follows the French rules]

E51 Contact Point

The subclass of E51 is changed from E77 Persistent Item became E41 Appellation

E54 Dimension

BEFORE

Scope note: This class comprises quantifiable properties that are measured by some calibrated means and can be approximated by numerical values.

An instance of E54 Dimension is thought to be the true quantity, independent from its numerical approximation, e.g. in inches or in cm.

AFTER

Scope note: This class comprises quantifiable properties that are measured by some calibrated means and can be approximated by numerical values.

An instance of E54 Dimension is regarded as the true quantity, independent from its numerical approximation, e.g. in inches or in cm.

E74 Group

The scope note is changed

From

This class comprises any gatherings or organizations of two or more people that act collectively or in a similar way due to any form of unifying relationship

A gathering of people becomes an E74 Group when it exhibits organizational characteristics usually typified by a set of ideas or beliefs held in common, or actions performed together. These might be communication, creating some common artifact, a common purpose such as study, worship, business, sports, etc. Nationality can be modeled as membership in an E74 Group (cf. HumanML markup).

Examples:

- * the impressionists
- * the Navajo
- * the Greeks
- * the peace protestors in New York City on February 15 2003
- * Exxon-Mobil

To:

This class comprises any gatherings or organizations of two or more people that act collectively or in a similar way due to any form of unifying relationship. In the wider sense this class also comprises official positions which used to be regarded in certain contexts as one actor, independent of the current holder of the office, such as the president of a country.

A gathering of people becomes an E74 Group when it exhibits organizational characteristics usually typified by a set of ideas or beliefs held in common, or actions performed together. These might be communication, creating some common artifact, a common purpose such as study, worship, business, sports, etc. Nationality can be modeled as membership in an E74 Group (cf. HumanML markup). Married couples and other concepts of family are regarded as particular examples of E74 Group.

Examples:

- * the impressionists
- * the Navajo
- * the Greeks
- * the peace protestors in New York City on February 15 2003
- * Exxon-Mobil
- * King Solomon and his wives
- * The President of the Swiss Confederation

E85, E80 have been added

E85 Joining

Subclass of: E7 Activity

Scope note: This class comprises the activities that result in an instance of E49 Actor becoming a member of an instance of E74 Group. This class does not imply initiative by either party.

Typical scenarios include becoming a member of a social organisation, becoming employee of a company, the adoption of a child by a family and the inauguration of somebody into an official position.

Examples:

- * The election of Sir Isaac Newton as Member of Parliament for the University of Cambridge to the Convention Parliament of 1689
- * The inauguration of Mikhail Sergeyevich Gorbachev as leader of the Union of Soviet Socialist Republics (USSR) in 1985

Properties:

P143 joined (was joined by): E39 Actor
P144 joined with (gained member by) E74 Group

E80 Leaving

Subclass of: E7 Activity

Scope note: This class comprises the activities that result in an instance of E49 Actor to be separated from an instance of E74 Group. This class does not imply initiative by either party.

Typical scenarios include the termination of membership in a social organisation, ending the employment at a company, and the end of tenure of somebody in an official position.

Examples:

- * The end of Sir Isaac Newton's duty as Member of Parliament for the University of Cambridge to the Convention Parliament in 1702
- * George Washington's leaving office in 1797

Properties:

P145 separated (left by) E39 Actor
P146 separated from (lost member by) E74 Group

P3 has note

The scope note is changed

BEFORE:

This property is a container for all informal descriptions about an object that **can** not be expressed in terms of CRM constructs.

In particular it captures the characterisation of the item itself, its internal structures, appearance etc.

Like property *P2 has type (is type of)*, this property is a consequence of the restricted focus of the CRM. The aim is not to capture, in a structured form, everything that can be said about an item; indeed, the CRM formalism is not regarded as sufficient to express everything that can be said. Good practice requires use of distinct note fields for different aspects of a characterisation. The ***P2 has type (is type of)*** property of *P3 has note* allows differentiation of specific notes, e.g. "construction", "decoration" etc.

An item may have many notes, but a note is attached to a specific item.

AFTER :

This property is a container for all informal descriptions about an object that **have not** been expressed in terms of CRM constructs.

In particular it captures the characterisation of the item itself, its internal structures, appearance etc.

Like property *P2 has type (is type of)*, this property is a consequence of the restricted focus of the CRM. The aim is not to capture, in a structured form, everything that can be said about an item; indeed, the CRM formalism is not regarded as sufficient to express everything that can be said. Good practice requires use of distinct note fields for different aspects of a characterisation. The ***P3.1 has type*** property of *P3 has note* allows differentiation of specific notes, e.g. "construction", "decoration" etc.

An item may have many notes, but a note is attached to a specific item.

P36

Is deleted

P37 assigned (was assigned by)

The scope note of P37 is changed

BEFORE

Scope note: This property records the identifier that was assigned to an object in an Identifier Assignment activity.
P47 is identified by (identifies) - a property of an E19 Physical Object - is a short cut of the fully developed path from E19 Physical Object through P36, E15 Identifier Assignment, *P37 assigned (was assigned by)* to E42 Object Identifier.
The same identifier may be assigned on more than one occasion.
An Object Identifier might be created prior to an assignment.

AFTER

Scope note: This property records the identifier that was assigned to an item in an Identifier Assignment activity.
The same identifier may be assigned on more than one occasion.
An Identifier might be created prior to an assignment.

P38 deassigned (was deassigned by)

The scope note of P38 is changed

BEFORE

Scope note: This property records the identifier that was deassigned from an object.
Deassignment of an identifier may be necessary when an object is taken out of an inventory, a new numbering system is introduced or objects are merged or split up.
The same identifier may be deassigned on more than one occasion.

AFTER

Scope note: This property records the identifier that was deassigned from an instance of E1 CRM Entity.
Deassignment of an identifier may be necessary when an item is taken out of an inventory, a new numbering system is introduced or items are merged or split up.
The same identifier may be deassigned on more than one occasion.

P47 is identified by(identifies)

Is deleted

P48 has preferred identifier (is preferred identifier of)

The domain, range and the scope note of P48 is changed

BEFORE

Domain: E19 Physical Object
Range: E42 Object Identifier
Subproperty of: E19 Physical Object. P47 is identified by (identifies): E42 Object Identifier
Quantification: many to one (0,1:0,n)

Scope note: This property records the preferred E42 Object Identifier that was used to identify the E19 Physical Object at the time this property was recorded.

More than one preferred identifier may have been assigned to an object during its history.

Use of this property requires an external mechanism for assigning temporal validity to the respective CRM instance.

P48 has preferred identifier (is preferred identifier of), like *P47 is identified by (identifies)* is a shortcut for the path from E19 Physical Object through *P36 registered (was registered by)*, E15 Identifier Assignment, *P37 assigned (was assigned by)* to E42 Object Identifier.

AFTER

Domain: E1 CRM Entity

Range: E42 Identifier

Subproperty of: E1 CRM Entity. P1 is identified by (identifies): E41 Appellation

Quantification: many to one (0,1:0,n)

Scope note: This property records the preferred E42 Identifier that was used to identify an instance of E1 CRM Entity at the time this property was recorded.

More than one preferred identifier may have been assigned to an item over time.

Use of this property requires an external mechanism for assigning temporal validity to the respective CRM instance.

P48 has preferred identifier (is preferred identifier of), is a shortcut for the path from E1 CRM Entity through *P140 assigned attribute to (was attributed by)*, E15 Identifier Assignment, *P37 assigned (was assigned by)* to E42 Identifier. The fact that an identifier is a preferred one for an organisation can be better expressed in a context independent form by assigning a suitable E55 Type to the respective instance of E15 Identifier Assignment using the *P2 has type* property.

P69 is associated with

A property is added to this property

Properties: P69.1 has type: E55 Type

P139 has alternative form

The scope note is changed and a property is added

BEFORE

Scope note: This property establishes a relationship of synonymy between two instances of E41 Appellation.

The synonymy applies to all cases of use of an instance of E41 Appellation. Multiple names assigned to an object, which, are not always synonymous should be instantiated as repeated values of the “is identified by” property. This property is symmetric but not transitive

AFTER

Scope note: This property establishes a relationship of synonymy between two instances of E41 Appellation, independent from any item identified by them. The property is a dynamic, asymmetric relationship, where the domain expresses a derivative, if such a direction can be established. Otherwise, the relationship is symmetric.

The synonymy applies to all cases of use of an instance of E41 Appellation. Multiple names assigned to an object, which, are not always synonymous should be instantiated as repeated values of the “is identified by” property. This property is not transitive.

P139.1 has type allows the type of derivation, such as “transliteration from Latin 1 to ASCII” be refined.

Properties: P139.1 has type: E55 Type

P142, P143, P144, P145, P146, P148

Six new properties have been added

P142 used constituent (was used in)

Domain: E15 Identifier Assignment
Range: E41 Appellation
Subproperty of: E7 Activity. P16 used specific object (was used for): E70 Thing

Quantification: (0:n,0:n)

Scope note: This property associates the event of assigning an instance of E42 Identifier to an entity, with the instances of E41 Appellation that were used as elements of the identifier.

Examples:

- * On June 1, 2001 assigning the personal name heading “Guillaume, de Machaut, ca. 1300-1377” (E15) *used constituent* “Guillaume, de Machaut” (E82 Actor Appellation)
- * On June 1, 2001 assigning the personal name heading “Guillaume, de Machaut, ca. 1300-1377” (E15) *used constituent* “ca. 1300-1377” (E49 Time Appellation)

P143 joined (was joined by)

Domain: E85 Joining
Range: E39 Actor
Subproperty of: E5 Event. P11 had participant (participated in): E39 Actor

Quantification: many to many, necessary (1,n:0,n)

Scope note: This property identifies the instance of E39 Actor that becomes member of a E74 Group in an E85 Joining.

Examples:

- * The election of Sir Isaac Newton as Member of Parliament to the Convention Parliament of 1689 *joined* Sir Isaac Newton
- * The inauguration of Mikhail Sergeyevich Gorbachev as leader of the Union of Soviet Socialist Republics (USSR) in 1985 *joined* Mikhail Sergeyevich Gorbachev

P144 joined with (gained member by)

Domain: E85 Joining
Range: E74 Group
Subproperty of: E5 Event. P11 had participant (participated in): E39 Actor
Quantification: many to many, necessary (1,n:0,n)

Scope note: This property identifies the instance of E74 Group of which an instance of E39 Actor becomes a member through an instance of E85 Joining.
Although a Joining activity normally concerns only one instance of E74 Group, it is possible to imagine circumstances under which becoming member of one Group implies becoming member of another Group as well.

Examples:

- * The election of Sir Isaac Newton as Member of Parliament to the Convention Parliament of 1689 *joined with* the Convention Parliament
- * The inauguration of Mikhail Sergeyevich Gorbachev as Leader of the Union of Soviet Socialist Republics (USSR) in 1985 *joined with* the office of Leader of the Union of Soviet Socialist Republics (USSR)

P145 separated (left by)

Domain: E86 Leaving
Range: E39 Actor
Subproperty of: E5 Event. P11 had participant (participated in): E39 Actor
Quantification: many to many, necessary (1,n:0,n)

Scope note: This property identifies the instance of E39 Actor that leaves an instance of E74 Group through an instance of E86 Leaving.

Examples:

- * The end of Sir Isaac Newton's duty as Member of Parliament for the University of Cambridge to the Convention Parliament in 1702 *separated* Sir Isaac Newton
- * George Washington's leaving office in 1797 *separated* George Washington

P146 separated from (lost member by)

Domain: E86 Leaving
Range: E74 Group
Subproperty of: E5 Event. P11 had participant (participated in): E39 Actor
Quantification: many to many, necessary (1,n:0,n)

Scope note: This property identifies the instance of E74 Group an instance of E39 Actor leaves through an instance of E86 Leaving.

Although a Leaving activity normally concerns only one instance of E74 Group, it is possible to imagine circumstances under which leaving one E74 Group implies leaving another E74 Group as well.

Examples:

- * The end of Sir Isaac Newton's duty as Member of Parliament for the University of Cambridge to the Convention Parliament in 1702 *separated from* the Convention Parliament
- * George Washington's leaving office in 1797 *separated from* the office of President of the United States

P148 is identified by (identifies)

Domain: E28 Conceptual Object
Range: E75 Conceptual Object Appellation
Subproperty: E1 CRM Entity. P1 is identified by (identifies): E41 Appellation
Quantification: many to many (0,n:0,n)

Scope note: This property identifies a name used specifically to identify an E28 Conceptual Object.

This property is a specialisation of *P1 is identified by (identifies)* is identified by.

Examples:

- * The publication „Germanisches Nationalmuseum (GNM), Fuehrer durch die Sammlungen“ (broschiert), Prestl 1995 (E73) *is identified by* ISBN 3-7913-1418-1 (E75)

Amendments to version 4.2.4

In 16th CIDOC CRM Harmonization meeting which took place in Nuremberg on 4 – 7 December 2007, the following changes took place

Delete the word “domain”

From the introduction, the characterization of the CRM ontology as a domain ontology is deleted.
The text was changed as:

BEFORE

Applied Form

The CRM is a domain ontology in the sense used in computer science.

AFTER

Applied Form

T

he CRM is an ontology in the sense used in computer science.

E15

The first letter of the first word in the first example was capitalized.

BEFORE

- replacement of the inventory number TA959a by GE34604 for a 17th century lament cloth at the Museum Benaki, Athens

AFTER

- Replacement of the inventory number TA959a by GE34604 for a 17th century lament cloth at the Museum Benaki, Athens

E42

The first sentence of the scope note is changed

BEFORE

This class comprises codes assigned to instances...

AFTER

This class comprises strings or codes assigned to instances....

E85 and E86

The scope note is changed to include marriage as a social organization and also to correct misspelled class numbers and names.

BEFORE

E85 Joining

Subclass of: E7 Activity

Scope note: This class comprises the activities that result in an instance of E49 Actor becoming a member of an instance of E74 Group. This class does not imply initiative by either party.

Typical scenarios include becoming a member of a social organisation, becoming employee of a company, the adoption of a child by a family and the inauguration of somebody into an official position.

Examples:

- * The election of Sir Isaac Newton as Member of Parliament for the University of Cambridge to the Convention Parliament of 1689
- * The inauguration of Mikhail Sergeyevich Gorbachev as leader of the Union of Soviet Socialist Republics (USSR) in 1985

Properties:

P143 joined (was joined by): E39 Actor
P144 joined with (gained member by) E74 Group

E80 Leaving

Subclass of: E7 Activity

Scope note: This class comprises the activities that result in an instance of E49 Actor to be separated from an instance of E74 Group. This class does not imply initiative by either party.

Typical scenarios include the termination of membership in a social organisation, ending the employment at a company, and the end of tenure of somebody in an official position.

Examples:

- * The end of Sir Isaac Newton's duty as Member of Parliament for the University of Cambridge to the Convention Parliament in 1702
- * George Washington's leaving office in 1797

Properties:

P145 separated (left by) E39 Actor
P146 separated from (lost member by) E74 Group

AFTER

E85 Joining

Subclass of: E7 Activity

Scope note: This class comprises the activities that result in an instance of E39 Actor becoming a member of an instance of E74 Group. This class does not imply initiative by either party.

Typical scenarios include becoming a member of a social [organisation](#), becoming employee of a company, [marriage](#), the adoption of a child by a family and the inauguration of somebody into an official position.

Examples:

- The election of Sir Isaac Newton as Member of Parliament for the University of Cambridge to the Convention Parliament of 1689

- The inauguration of Mikhail Sergeyevich Gorbachev as leader of the Union of Soviet Socialist Republics (USSR) in 1985

Properties:

P143 joined (was joined by): E39 Actor

P144 joined with (gained member by) E74 Group

E86 Leaving

Subclass of: E7 Activity

Scope note: This class comprises the activities that result in an instance of E39 Actor to be disassociated from an instance of E74 Group. This class does not imply initiative by either party.

Typical scenarios include the termination of membership in a social [organisation](#), ending the employment at a company, [divorce](#), and the end of tenure of somebody in an official position.

Examples:

- The end of Sir Isaac Newton's duty as Member of Parliament for the University of Cambridge to the Convention Parliament in 1702
- George Washington's leaving office in 1797

Properties:

P145 disassociated (left by) E39 Actor

P146 disassociated from (lost member by) E74 Group

Amendments to version 4.2.5

The following changes have been made to the 17th SIG meeting May 12-15 at Heraklion Crete

Changes in the terminology

In the terminology there were two instance paragraphs. In this version they have been merged.

BEFORE

instance An instance of a **class** is an item that has the traits that match the criteria of the **intension** of the class.
For example:
The painting known as the "The Mona Lisa" is an instance of the class Physical Man Made Object.

An instance of a **property** is a factual relation between an instance of the **domain** and an instance of the **range** of the property that matches the criteria of the **intension** of the property.

For example:
"The Louvre *is current owner of* The Mona Lisa" is an instance of the property "*is current owner of*".

instance An instance of a **class** is a real world item that fulfils the criteria of the **intension** of the class. Note, that the number of **instances** declared for a class in an information system is typically less than the total in the real world. For example, you are an instance of Person, but you are not mentioned in all information systems describing Persons.

AFTER

instance An instance of a **class** is a real world item that fulfils the criteria of the **intension** of the class. Note, that the number of **instances** declared for a class in an information system is typically less than the total in the real world. For example, you are an instance of Person, but you are not mentioned in all information systems describing Persons.

For example:
The painting known as the “The Mona Lisa” is an instance of the class Physical Man Made Object.

An instance of a **property** is a factual relation between an instance of the **domain** and an instance of the **range** of the property that matches the criteria of the **intension** of the property.

For example:
“The Louvre *is current owner of* The Mona Lisa” is an instance of the property “*is current owner of*”.

E89, E90 have been added:

E89 Propositional Object

Subclass of: E28 Conceptual Object
Superclass of: E73 Information Object
 E30 Right

Scope note: This class comprises immaterial items, including but not limited to stories, plots, procedural prescriptions, algorithms, laws of physics or images that are, or represent in some sense, sets of propositions about real or mental things and that are documented as single units or serve as topic of discourse.

This class also comprises items that are “about” something in the sense of a subject. In the wider sense, this class includes expressions of psychological value such as non-figural art and musical themes. However, conceptual items such as types and classes are not instances of E89 Propositional Object. This should not be confused with the definition of a type, which is indeed an instance of E89 Propositional Object.

Examples:

- * Maxwell’s Equations
- * The ideational contents of Aristotle’s book entitled ‘Metaphysics’ as rendered in the Greek texts translated in ... Oxford edition...
- * The underlying prototype of any “no-smoking” sign (E36)
- * The common ideas of the plots of the movie "The Seven Samurai" by Akira Kurosawa and the movie “The Magnificent Seven” by John Sturges
- * The image content of the photo of the Allied Leaders at Yalta 1945 (E38)

Properties:

P148 has component (is component of): E89 Propositional Object
P67 refers to (is referred to by): E1 CRM Entity
(P67.1 has type: E55 Type)
P129 is about (is subject of): E1 CRM Entity

E90 Symbolic Object

Subclass of: E28 Conceptual Object
E72 Legal Object

Superclass of: E73 Information Object
E41 Appellation

Scope note:

This class comprises identifiable symbols and any aggregation of symbols, such as characters, identifiers, traffic signs, emblems, texts, data sets, images, musical scores, multimedia objects, computer program code or mathematical formulae that have an objectively recognizable structure and that are documented as single units.

It includes sets of signs of any nature, which may serve to designate something, or to communicate some propositional content.

An instance of E90 Symbolic Object does not depend on a specific physical carrier, which can include human memory, and it can exist on one or more carriers simultaneously. An instance of E90 Symbolic Object may or may not have a specific meaning, for example an arbitrary character string.

Examples:

- * 'ecognizabl'
- * The "no-smoking" sign (E36)
- * 'BM000038850.JPG' (E75)
- * image BM000038850.JPG from the Clayton Herbarium in London (E38)
- * The distribution of form, tone and colour found on Leonardo da Vinci's painting named "Mona Lisa" (E38)
- * The Italian text of Dante's "Divina Commedia" as found in the authoritative critical edition *La Commedia secondo l'antica vulgata a cura di Giorgio Petrocchi*, Milano: Mondadori, 1966-67 (= Le Opere di Dante Alighieri, Edizione Nazionale a cura della Società Dantesca Italiana, VII, 1-4) (E33)

Properties:

P106 is composed of (forms part of): E90 Symbolic Object

P148 has been changed

BEFORE

P148 is identified by (identifies)

Domain: E28 Conceptual Object
Range: E75 Conceptual Object Appellation
Subproperty: E1 CRM Entity. P1 is identified by (identifies): E41 Appellation
Quantification: many to many (0,n:0,n)

Scope note: This property identifies a name used specifically to identify an E28 Conceptual Object.

This property is a specialisation of *P1 is identified by (identifies)* is identified by.

Examples:

- * The publication „Germanisches Nationalmuseum (GNM), Fuehrer durch die Sammlungen" (broschiert), Prestl 1995 (E73) *is identified by* ISBN 3-7913-1418-1 (E75)

AFTER

P148 has component (is component of)

Domain: E89 Propositional Object

Range: E89 Propositional Object

Superproperty of:

Subproperty of:

Quantification: (0:n,0:n)

Scope note: This property associates an instance of E89 Propositional Object with a structural part of it that is by itself an instance of E89 Propositional Object.

Examples: The Italian text of Dante's textual work entitled "Divina Commedia" (E33) *P148 has component*
The Italian text of Dante's textual work entitled "Inferno" (E33)

P67, P129 changed domain

BEFORE

E73 Information Object.P67 refers to (is referred to by): E1 CRM Entity

E73 Information Object.P129 is about (is subject of): E1 CRM Entity

AFTER

E89 Propositional Object.P67 refers to (is referred to by): E1 CRM Entity

E89 Propositional Object.P129 is about (is subject of): E1 CRM Entity

P106 changed domain and range

BEFORE

E73 Information Object. P106 is composed of (forms part of): E73 Information Object

AFTER

E90 Symbolic Object. P106 is composed of (forms part of): E90 Symbolic Object

Changes in the scope note of E7 Activity P16

Changes in the scope note of E7 Activity P16 have been made for the name use and new examples have been added to both of them.

E7 Activity

Subclass of: [E5](#) Event

Superclass of: [E8](#) Acquisition

[E9](#) Move

[E10](#) Transfer of Custody

[E11](#) Modification

[E13](#) Attribute Assignment

[E65](#) Creation

[E66](#) Formation

[E85](#) Joining

[E86](#) Leaving

Scope note: This class comprises actions intentionally carried out by instances of E39 Actor that result in changes of state in the cultural, social, or physical systems documented.

This notion includes complex, composite and long-lasting actions such as the building of a settlement or a war, as well as simple, short-lived actions such as the opening of a door.

Examples:

- * the Battle of Stalingrad
- * the Yalta Conference
- * my birthday celebration 28-6-1995
- * the writing of “Faust” by Goethe (E65)
- * the formation of the Bauhaus 1919 (E66)
- * *calling the place identified by TGN ‘7017998’ ‘Qyunjig’ by the people of Iraq*

Properties:

[P14](#) carried out by (performed): [E39](#) Actor
(P14.1 in the role of: [E55](#) Type)
[P15](#) was influenced by (influenced): [E1](#) CRM Entity
[P16](#) used specific object (was used for): [E70](#) Thing
(P16.1 mode of use: [E55](#) Type)
[P17](#) was motivated by (motivated): [E1](#) CRM Entity
[P19](#) was intended use of (was made for): [E71](#) Man-Made Thing
(P19.1 mode of use: [E55](#) Type)
[P20](#) had specific purpose (was purpose of): [E7](#) Activity
[P21](#) had general purpose (was purpose of): [E55](#) Type
[P32](#) used general technique (was technique of): [E55](#) Type
[P33](#) used specific technique (was used by): [E29](#) Design or Procedure
[P125](#) used object of type (was type of object used in): [E55](#) Type
P134 continued (was continued by): E7 Activity

P16 used specific object (was used for)

Domain: [E7](#) Activity

Range: [E70](#) Thing

Subproperty of: [E5](#) Event. [P12](#) occurred in the presence of (was present at): [E77](#) Persistent Item
[E7](#) Activity. [P15](#) was influenced by (influenced): [E1](#) CRM Entity

Superproperty of: [E7](#) Activity. [P33](#) used specific technique (was used by): [E29](#) Design or Procedure
[E15](#) Identifier Assignment. [P142](#) used constituent (was used in): [E41](#) Appellation

Quantification: many to many (0,n:0,n)

Scope note: This property describes the use of material or immaterial things in a way essential to the performance or the outcome of an E7 Activity.

This property typically applies to tools, instruments, moulds, raw materials and items embedded in a product. It implies that the presence of the object in question was a necessary condition for the action. For example, the activity of writing this text required the use of a computer. An immaterial thing can be used if at least one of its carriers is present. For example, the software tools on a computer.

Another example is the use of a particular name by a particular group of people over some span to identify a thing, such as a settlement. In this case, the physical carriers of this name are at least the people understanding its use.

Examples:

- * the writing of this scope note (E7) *used specific object* Nicholas Crofts’ computer (E22)
mode of use Typing Tool; Storage Medium (E55)
- * *the people of Iraq calling the place identified by TGN ‘7017998’ (E7) used specific object “Qyunjig” (E44) mode of use* Current; Vernacular (E55)

Properties: P16.1 mode of use: [E55](#) Type

Changes to E54

BEFORE

E54 Dimension (old)

Subclass of: [E1](#) CRM Entity

Scope note: This class comprises quantifiable properties that are measured by some calibrated means and can be approximated by numerical values.

An instance of E54 Dimension is regarded as the true quantity, independent from its numerical approximation, e.g. in inches or in cm. The properties of the class E54 Dimension allow for expressing the numerical approximation. It is recommended to record all numerical approximations of instances of E54 Dimension as intervals of indeterminacy. Numerical approximations in archaic instances of E58 Measurement Unit used in historical records should be preserved. Equivalents corresponding to current knowledge should be recorded as additional instances of E54 Dimension as appropriate.

Examples:

- * currency: £26.00
- * length: 3.9-4.1 cm
- * diameter 26 mm
- * weight 150 lbs
- * density: 0.85 gm/cc
- * luminescence: 56 ISO lumens
- * tin content: 0.46 %
- * taille au garot: 5 hands
- * calibrated C14 date: 2460-2720 years, etc

Properties:

[P90](#) has value: [E60](#) Number

[P91](#) has unit (is unit of): [E58](#) Measurement Unit

AFTER

E54 Dimension

Subclass of: [E1](#) CRM Entity

Scope note: This class comprises quantifiable properties that can be measured by some calibrated means and can be approximated by values, i.e. points or regions in a mathematical or conceptual space, such as natural or real numbers, RGB values etc.

An instance of E54 Dimension represents the true quantity, independent from its numerical approximation, e.g. in inches or in cm. The properties of the class E54 Dimension allow for expressing the numerical approximation of the values of an instance of E54 Dimension. If the

true values belong to a non-discrete space, such as spatial distances, it is recommended to record them as approximations by intervals or regions of indeterminacy enclosing the assumed true values. For instance, a length of 5 cm may be recorded as 4.5-5.5 cm, according to the precision of the respective observation. Note, that interoperability of values described in different units depends critically on the representation as value regions.

Numerical approximations in archaic instances of E58 Measurement Unit used in historical records should be preserved. Equivalents corresponding to current knowledge should be recorded as additional instances of E54 Dimension as appropriate.

Examples:

- * the height of silver cup 232
- * The RGB value matrix of my digital image IMG_0025 from 4-5-2007
- * the wingspan of my stuffed chaffinch '*Fringilla coelebs* Linnaeus, 1758'
- * the calibrated C14 date of bone splinter AC-1983-04532
- * The number of coins in the silver hoard XXXX

Properties:

[P90](#) has value: [E60](#) Number

[P91](#) has unit (is unit of): [E58](#) Measurement Unit

Changes to the text of E28

BEFORE

E28 Conceptual Object

Subclass of: E71 Man-Made Thing
Superclass of: E30 Right
E55 Type
E73 Information Object

Scope note: This class comprises non-material products of our minds and information produced by humans with or without using technical devices that have become objects of a discourse about their identity, circumstances of creation and historical implications.

Characteristically, instances of this class are created, invented or thought by someone, and then may be documented or communicated between persons. Instances of E28 Conceptual Object have the ability to exist on more than one particular carrier at the same time, such as papers, electronic signals, marks, audio media, paintings, photos, human memories, etc.

They cannot be destroyed as long as they exist on at least one carrier or in memory. Their existence ends when the last carrier is lost. A greater distinction can be made between products having a clear identity, such as a specific text, or photographs, and the ideas and concepts shared and traded by groups of people.

Examples:

- * Beethoven's "Ode an die Freude" (Ode to Joy), (E73)
- * the definition of "ontology" in the Oxford English Dictionary
- * the knowledge about the victory at Marathon carried by the famous runner

Properties :

P148 is identified by (identifies) : E75 Conceptual Object Appellation

AFTER

E28 Conceptual Object

Subclass of: [E71](#) Man-Made Thing

Superclass of: E89 Propositional Object

E90 Symbolic Object

[E55](#) Type

Scope note: This class comprises non-material products of our minds and other human produced data that have become objects of a discourse about their identity, circumstances of creation or historical implication. The production of such information may have been supported by the use of technical devices such as cameras or computers.

Characteristically, instances of this class are created, invented or thought by someone, and then may be documented or communicated between persons. Instances of E28 Conceptual Object have the ability to exist on more than one particular carrier at the same time, such as paper, electronic signals, marks, audio media, paintings, photos, human memories, etc.

They cannot be destroyed. They exist as long as they can be found on at least one carrier or in at least one human memory. Their existence ends when the last carrier and the last memory are lost.

Examples:

- * Beethoven's "Ode an die Freude" (Ode to Joy), (E73)
- * the definition of "ontology" in the Oxford English Dictionary
- * the knowledge about the victory at Marathon carried by the famous runner

Changes in the domain, range and superproperty of P137

BEFORE

P137 is exemplified by (exemplifies) (old)

Domain: E55 Type

Range: E1 CRM Entity

Quantification: many to many (0,n:0,n)

Scope note: This property allows an item to be declared as an example of an E55 Type or taxon.

The taxonomic role renders the specific relationship of this example to the Type, such as "prototypical", "archetypical" "lectotype", etc. The taxonomic role "lectotype" is not associated with the Type Creation (E83) itself, but selected in a later phase.

Examples:

- * '*Spigelia marilandica* (L.) L.' (E55) is exemplified by Object BM000098044 of the Clayton Herbarium (E20) in the taxonomic role lectotype

Properties: P137.1 in the taxonomic role: E55 Type

AFTER

P137 exemplifies (is exemplified by) (NEW)

Domain: [E1](#) CRM Entity
Range: [E55](#) Type
Quantification: many to many (0,n:0,n)
subproperty of: [E1](#) CRM Entity. P2 has type: E55 Type

Scope note: This property allows an item to be declared as a particular example of an E55 Type or taxon.

The *P137.1 in the taxonomic role* property of *P137 exemplifies (is exemplified by)* allows differentiation of taxonomic roles. The taxonomic role renders the specific relationship of this example to the Type, such as "prototypical", "archetypical", "lectotype", etc. The taxonomic role "lectotype" is not associated with the Type Creation (E83) itself, but selected in a later phase.

Examples:
* Object BM000098044 of the Clayton Herbarium (E20) *exemplifies Spigelia marilandica* (L.) L. (E55) *in the taxonomic role* lectotype

Properties: P137.1 in the taxonomic role: [E55](#) Type

P39

Changes in the range and the scope note of P39

BEFORE

P39 measured (was measured by):

Domain: [E16](#) Measurement
Range: [E70](#) Thing
Subproperty of: [E13](#) Attribute Assignment. [P140](#) assigned attribute to (was attributed by): [E1](#) CRM Entity
Quantification: many to one, necessary (1,1:0,n)

Scope note: This property records the E70 Thing that was the subject of an instance of E16 Measurement Event. Thing may be measured more than once. Both material and immaterial sThing may be measured, e.g. the number of words in a text.

Examples:
* 31 August 1997 measurement of height of silver cup 232 (E16) *measured* silver cup 232 (E22)

AFTER

P39 measured (was measured by):

Domain: [E16](#) Measurement
Range: [E1 CRM Entity](#)
Subproperty of: [E13](#) Attribute Assignment. [P140](#) assigned attribute to (was attributed by): [E1](#) CRM Entity
Quantification: many to one, necessary (1,1:0,n)

Scope note: This property associates an instance of E16 Measurement with the instance of E1 CRM Entity to which it applied. An instance of E1 CRM Entity may be measured more than once. Material

and immaterial things and processes may be measured, e.g. the number of words in a text, or the duration of an event.

Examples:

- * 31 August 1997 measurement of height of silver cup 232 (E16) *measured* silver cup 232 (E22)

Amendments to version 4.2.5a

The range and the scope note of P20 has been changed

P20 had specific purpose (was purpose of)

Domain: [E7](#) Activity

Range: E5 Event

Quantification: many to many (0,n:0,n)

Scope note: This property identifies the relationship between a preparatory activity and the event it is intended to be preparation for.

This includes activities, orders and other organisational actions, taken in preparation for other activities or events.

P20 had specific purpose (was purpose of) implies that an activity succeeded in achieving its aim. If it does not succeed, such as the setting of a trap that did not catch anything, one may document the unrealized intention using *P21 had general purpose (was purpose of):E55 Type* and/or *P33 used specific technique (was used by): E29 Design or Procedure*.

Examples:

- * Van Eyck's pigment grinding in 1432 (E7) *had specific purpose* the painting of the Ghent alter piece (E12)

The scope note of P21 has been changed and an example is added

P21 had general purpose (was purpose of)

Domain: [E7](#) Activity

Range: [E55](#) Type

Quantification: many to many (0,n:0,n)

Scope note: This property describes an intentional relationship between an E7 Activity and some general goal or purpose.

This may involve activities intended as preparation for some type of activity or event. *P21 had general purpose (was purpose of)* differs from *P20 had specific purpose (was purpose of)* in that no occurrence of an event is implied as the purpose.

Examples:

- * Van Eyck's pigment grinding (E7) *had general purpose* painting (E55)
- * The setting of trap 2742 on May 17th 1874 (E7) *had general purpose* Catching Moose (E55) (Activity type)

P105 has been superproperty of P52

The scope note of P105 has been changed

P105 right held by (has right on)

Domain: [E72](#) Legal Object

Range: [E39](#) Actor

Superproperty of: P52 has current owner (is current owner of)

Quantification: many to many (0,n:0,n)

Scope note: This property identifies the E39 Actor who holds the instances of E30 Right to an E72 Legal Object.

It is a superproperty of *P52 has current owner (is current owner of)* because ownership is a right that is held on the owned object.

P105 right held by (has right on) is a shortcut of the fully developed path from E72 Legal Object through *P104 is subject to (applies to)*, E30 Right, *P75 possesses (is possessed by)* to E39 Actor.

Examples:

* J.M.Barrie's Peter Pan (E73) *right held by* Great Ormond Street Hospital (E40)

Proofreading:

1. 2nd paragraph of chapter "APPLIED FORM"

Before:

Although the definition of the CRM provided here is complete, it is an intentionally compact and concise presentation of the CRM's 86 classes and 132 unique properties. It does not attempt to articulate the inheritance of properties by subclasses throughout the class hierarchy (this would require the declaration of several thousand properties, as opposed to 132)

After:

Although the definition of the CRM provided here is complete, it is an intentionally compact and concise presentation of the CRM's 86 classes and 137 unique properties. It does not attempt to articulate the inheritance of properties by subclasses throughout the class hierarchy (this would require the declaration of several thousand properties, as opposed to 137)

2. In chapter "Terminology" the paragraph that gives the definition of the instance (page v)

Before:

An instance of a **class** is a real world item that fulfils the criteria of the **intension** of the class. Note, that the number of **instances** declared for a class in an information system is typically less than the total in the real world. For example, you are an instance of Person, but you are not mentioned in all information systems describing Persons.

For example:

The painting known as the "The Mona Lisa" is an instance of the class **Physical Man Made Object**.

After:

An instance of a **class** is a real world item that fulfils the criteria of the **intension** of the class. Note, that the number of **instances** declared for a class in an information system is typically less than the total

in the real world. For example, you are an instance of Person, but you are not mentioned in all information systems describing Persons.

For example:

The painting known as the “The Mona Lisa” is an instance of the class **Man Made Object**.

Amendments to version 4.3

P68 usually employs (is usually employed by)

The name of P68 usually employs (is usually employed by) was changed from *P68 usually employs (is usually employed by)* to *P68 foresees use of (use foreseen by)*:

FROM:

P68 usually employs (is usually employed by):

Domain: [E29](#) Design or Procedure

Range: [E57](#) Material

Quantification: many to many (0,n:0,n)

Scope note: This property describes an E57 Material usually employed in an E29 Design or Procedure.

Designs and procedures commonly employ particular Materials. The fabrication of adobe bricks, for example, requires straw, clay and water. This property enables this to be documented.

This property is not intended for the documentation of Materials that were required on a particular occasion when a Design or Procedure was executed.

Examples:

procedure for soda glass manufacture (E29) *usually employs* soda (E57)

TO:

P68 foresees use of (use foreseen by):

Domain: E29 Design or Procedure

Range: E57 Material

Quantification: many to many (0,n:0,n)

Scope note: This property identifies an E57 Material foreseen to be used by an E29 Design or Procedure.

E29 Designs and procedures commonly foresee the use of particular E57 Materials. The fabrication of adobe bricks, for example, requires straw, clay and water. This property enables this to be documented.

This property is not intended for the documentation of E57 Materials that were used on a particular occasion when an instance of E29 Design or Procedure was executed.

Examples:

* procedure for soda glass manufacture (E29) *foresees use of* soda (E57)

Compatibility

The text of compatibility was changed.

FROM:

Compatibility with the CRM

Users intending to take advantage of the semantic interoperability offered by the CRM may want to make parts of their data structures compatible with the CRM. The respective parts should pertain either to the associations by which users would like their data to be accessible in an integrated environment, or to contents intended for transport to other environments, so that the meaning encoded by its structure is preserved in another target system.

In that sense, the CRM is not aimed at proposing a complete matching of user documentation structures with the CRM, nor that a user should always implement all CRM concepts and associations; rather it is intended to leave room for all kinds of extensions to capture the richness of cultural information, but also for simplifications for reasons of economy.

Further, the CRM is a means to interpret structured information in a way, so that large amounts of data contents can be transformed or mediated automatically. As a consequence, the CRM aims not at resolving free text information into a formal logical form. In other terms, it does not intend to provide more structuring than the users have done before, and free text information does not fall under the scope of compatibility considerations. The CRM foresees however the associations to transport such information in relation to structured information.

The CRM is a formal ontology, expressible in terms of logic or a suitable knowledge representation language. Its concepts can be instantiated as sets of statements that form models of the assumed reality referred to in a structured document. Any encoding of CRM instances in a formal language that preserves the relations to the CRM classes, properties and inheritance rules among them is regarded a "CRM-compatible form".

A part of a documentation structure is compatible with the CRM, if a deterministic logical algorithm can be found, that transforms any data correctly encoded in this structure into a CRM-compatible form without loss of meaning. No assumptions are made about the nature of this algorithm. It may in particular draw on other formal ontologies expressing background knowledge such as thesauri. The algorithm itself can only be found and verified intellectually by understanding the meaning intended by the designer of the data structure and the CRM concepts. By the term "correctly encoded" we mean that the data are encoded so that the meaning intended by the designer of the data structure is correctly applied to the intended meaning of the data.

Information system implementers may choose to provide **export** facilities of selected data into a CRM-compatible form. They may further choose to provide a service to **access** selected data by querying with CRM concepts. It is not regarded a loss of compatibility, if certain subclasses and subproperties of the CRM are not supported in such a service. In that case it is regarded essential that the services publishes the set of CRM concepts it supports.

TO:

Utility of CRM compatibility

The goal of the CRM is to enable the integration of the largest number of information resources. Therefore it aims to provide the greatest flexibility of systems to become compatible, rather than imposing one particular solution.

Users intending to take advantage of the semantic interoperability offered by the CRM may want to make parts of their data structures compatible with the CRM. Compatibility may pertain either to the associations by which users would like their data to be accessible in an integrated environment, or to the contents intended for transport to other environments, allowing encoded meaning to be preserved in a target system.

The CRM does not require complete matching of all user documentation structures with the CRM, nor that systems should always implement all CRM concepts and associations; instead it leaves room both for extensions, needed to capture the full richness of cultural information, and for simplifications, required for reasons of economy.

Furthermore, the CRM provides a means of interpreting structured information so that large amounts of data can be transformed or mediated automatically. It does not require unstructured or semi-structured free text information to be analysed into a formal logical representation. In other words, it does not aim to provide more structure than users have previously provided. The interpretation of information in the form of free text falls outside the scope of compatibility considerations. The CRM does, however, allow free text information to be integrated with structured information.

The Information Integration Environment

The notion of CRM compatibility is based on *interoperability*. Interoperability is best defined on the basis of specific communication practices between *information systems*. Following current practice, we distinguish the following types of information integration environments pertaining to information systems:

3. *Local information systems*. These are either *collection management systems* or *content management systems* that constitute institutional memories and are maintained by an institution. They are used for primary data entry, i.e. a relevant part of the information, be it data or metadata, is primary information in digital form that fulfils institutional needs.
4. *Integrated access systems*. These provide an homogeneous access layer to multiple local systems. The information they manage resides primarily on local systems. We distinguish between:
 - a. *Materialized access systems*, which physically *import* data provided by local systems, using a data warehouse approach. Such systems may employ so-called metadata harvesting techniques or rely on data submission. Data may be transformed to respect the schema of the access system before being merged.
 - b. *Mediation systems*, [Gio Wiederholt] which send out queries, formulated according to a virtual global schema, to multiple local systems and then collect and integrate the answers. The queries may be transformed to a local schema either by the mediation system or by the receiving local system itself.

Local systems may also *import* data from other systems, in order to complement collections, or to merge information from other systems. An information system may *export* information for migration and preservation.

Compatibility with the CRM pertains to one or more of the following data communication capabilities or *use cases*:

5. data falling within the scope of the CRM can be *exported* from an information system into an encoded form without loss of meaning with respect to CRM concepts;
6. data falling within the scope of the CRM can be *transformed* into another encoded form without loss of meaning with respect to CRM concepts;

7. data falling within the scope of the CRM can be *imported* from an encoded form into an information system without loss of meaning with respect to CRM concepts;
8. data falling within the scope of the CRM that is contained in an information system can be *queried and retrieved exhaustively* in terms of CRM concepts, subject to the expressive power of a particular query language.

Any declaration of CRM compatibility must specify one or more of the above use cases. System and data structure providers shall not declare their products as “CRM compatible” without specifying the appropriate use cases as detailed below.

In the context of this chapter, the expression “without loss of meaning with respect to the CRM concepts” means the following: The CRM concepts are used to classify items of discourse and their relationships. By virtue of this classification, data can be understood as propositions of a kind declared by the CRM about real world facts, such as “Object x. forms part of: Object y”. In case the encoding, i.e. the language used to describe a fact, is changed, only an expert conversant with both languages can assess if the two propositions do indeed describe the same fact. If this is the case, then there is no loss of meaning with respect to CRM concepts. Communities of practice requiring fewer concepts than the CRM declares may restrict CRM compatibility with respect to an explicitly declared subset of the CRM.

Users of this standard may communicate CRM compatible data, as detailed below, with data structures and systems that are either more detailed and specialized than the CRM or whose scope extends beyond that of the CRM. In such cases, the standard guarantees only the preservation of meaning with respect to CRM concepts. However, additional information that can be regarded as extending CRM concepts may be communicated and preserved in CRM compatible systems through the appropriate use of controlled terminology. The specification of the latter techniques does not fall under the scope of this standard. Communities of practice requiring extensions to the CRM are encouraged to declare their extensions as CRM-compatible standards.

CRM-Compatible Form

The CRM is a formal ontology which can be expressed in terms of logic or a suitable knowledge representation language. Its concepts can be instantiated as sets of statements that provide a model of reality. We call any encoding of such CRM instances in a formal language that preserves the relations between the CRM *classes*, *properties* and *inheritance rules* a “CRM-compatible form”. Hence data expressed in any CRM-compatible form can be automatically transformed into any other CRM-compatible form without loss of meaning. Classes and properties of the CRM are identified by their initial codes, such as “E55” or “P12”. The names of classes and properties of a CRM-compatible form *may be translated into any local language*, but the identifying codes must be preserved. A CRM-compatible form *should not implement the quantifiers* of CRM properties as cardinality constraints for the encoded instances. Quantifiers may be implemented in an informative way, or not at all. Statements that violate quantifiers should be treated as *alternative knowledge*.

Any encoding of CRM instances in a formal language that preserves the relations within a consistent *subset* of CRM *classes*, *properties* and *inheritance rules* is regarded a “reduced CRM-compatible form”, if:

- all the conditions applicable to a *CRM compatible form* are respected;
- the subset does not violate the rules of subsumption and inheritance;
- any instance of the reduced CRM-compatible form is also a valid instance of a (full) CRM compatible form
 - the subset contains at least the following concepts:

E1	CRM Entity
E2	- Temporal Entity
E4	- - Period
E5	- - - Event
E7	- - - - Activity
E11	- - - - - Modification
E12	- - - - - - Production
E13	- - - - - - Attribute Assignment

E65	-	-	-	-	-	Creation
E63	-	-	-	-	-	Beginning of Existence
E12	-	-	-	-	-	<i>Production</i>
E65	-	-	-	-	-	Creation
E64	-	-	-	-	-	End of Existence
E77	-					Persistent Item
E70	-	-				Thing
E72	-	-	-			Legal Object
E18	-	-	-	-		Physical Thing
E24	-	-	-	-	-	Physical Man-Made Thing
E90	-	-	-	-		Symbolic Object
E71	-	-	-			Man-Made Thing
E24	-	-	-	-		<i>Physical Man-Made Thing</i>
E28	-	-	-	-		Conceptual Object
E89	-	-	-	-	-	Propositional Object
E30	-	-	-	-	-	Right
E73	-	-	-	-	-	Information Object
E90	-	-	-	-	-	<i>Symbolic Object</i>
E41	-	-	-	-	-	Appellation
E73	-	-	-	-	-	<i>Information Object</i>
E55	-	-	-	-	-	Type
E39	-	-				Actor
E74	-	-	-			Group
E52	-					Time-Span
E53	-					Place
E54	-					Dimension
E59						Primitive Value
E61	-					Time Primitive
E62	-					String

Property id	Property Name	Entity – Domain	Entity - Range
P1	is identified by (identifies)	E1 CRM Entity	E41 Appellation
P2	has type (is type of)	E1 CRM Entity	E55 Type
P3	has note	E1 CRM Entity	E62 String
P4	has time-span (is time-span of)	E2 Temporal Entity	E52 Time-Span
P7	took place at (witnessed)	E4 Period	E53 Place
P10	falls within (contains)	E4 Period	E4 Period
P12	occurred in the presence of (was present at)	E5 Event	E77 Persistent Item
P11	- had participant (participated in)	E5 Event	E39 Actor
P14	- - carried out by (performed)	E7 Activity	E39 Actor
P16	- used specific object (was used for)	E7 Activity	E70 Thing
P31	- has modified (was modified by)	E11 Modification	E24 Physical Man-Made Thing
P108	- - has produced (was produced by)	E12 Production	E24 Physical Man-Made Thing
P92	- brought into existence (was brought into existence by)	E63 Beginning of Existence	E77 Persistent Item
P108	- - <i>has produced (was produced by)</i>	<i>E12 Production</i>	<i>E24 Physical Man-Made Thing</i>
P94	- - has created (was created by)	E65 Creation	E28 Conceptual Object
P93	- took out of existence (was taken out of existence by)	E64 End of Existence	E77 Persistent Item
P15	was influenced by (influenced)	E7 Activity	E1 CRM Entity
P16	- <i>used specific object (was used for)</i>	<i>E7 Activity</i>	<i>E70 Thing</i>
P20	had specific purpose (was purpose of)	E7 Activity	E7 Activity
P43	has dimension (is dimension of)	E70 Thing	E54 Dimension
P46	is composed of (forms part of)	E18 Physical Thing	E18 Physical Thing
P59	has section (is located on or within)	E18 Physical Thing	E53 Place
P67	refers to (is referred to by)	E89 Propositional Object	E1 CRM Entity
P75	possesses (is possessed by)	E39 Actor	E30 Right
P81	ongoing throughout	E52 Time-Span	E61 Time Primitive
P82	at some time within	E52 Time-Span	E61 Time Primitive
P89	falls within (contains)	E53 Place	E53 Place
P104	is subject to (applies to)	E72 Legal Object	E30 Right
P106	is composed of (forms part of)	E90 Symbolic Object	E90 Symbolic Object

Property id	Property Name	Entity – Domain	Entity - Range
P107	has current or former member (is current or former member of)	E74 Group	E39 Actor
P127	has broader term (has narrower term)	E55 Type	E55 Type
P128	carries (is carried by)	E24 Physical Man-Made Thing	E73 Information Object
P130	shows features of (features are also found on)	E70 Thing	E70 Thing
P140	assigned attribute to (was attributed by)	E13 Attribute Assignment	E1 CRM Entity
P141	assigned (was assigned by)	E13 Attribute Assignment	E1 CRM Entity
P148	has component (is component of)	E89 Propositional Object	E89 Propositional Object

CRM Compatibility of Data Structure

A data structure is **export-compatible with the CRM** if it is possible to transform any data from this data structure into a CRM-compatible form *without loss of meaning*. Implicit concepts may be present in elements of the data structure that are not supported by the CRM. As long as these concepts can be encoded as instances of E55 Type (i.e. as terminology) and attached unambiguously to their respective data items with suitable properties, the data structure is *still regarded as* export compatible.

Note that not all CRM concepts may be represented by elements of an export-compatible data structure. All data from export-compatible data structures can be transported in a CRM-compatible form. In particular any CRM compatible form or *reduced CRM-compatible form* is export-compatible with the CRM.

A data structure is **import-compatible with the CRM** if it is possible to automatically transform any data from a CRM-compatible form into this data structure *without loss of meaning*, simply on the basis of knowledge about the data structure elements being used. This implies that a data record transformed into this data structure from a CRM-compatible form can be transformed back into the CRM-compatible form *without loss of meaning*. Note that the back-transformation into a CRM-compatible form may result in a data record that is semantically equivalent but not identical with the original.

Any CRM-compatible form is automatically import-compatible with the CRM. Note that an import-compatible data structure may be semantically richer than the CRM. It may contain elements that, through the use of a transformation algorithm, can be made to correspond to CRM concepts or specializations thereof or that contain elements with meanings that fall outside the scope of the CRM. However, it must not contain elements that overlap in meaning with CRM concepts and which cannot be subsumed via transformation by a CRM concept other than E1 CRM Entity and E77 Persistent Item.

Import-compatible data structures may be used to transport data for applications that require concepts that lie beyond the scope of the CRM, as well as data from any export-compatible data structure. Note that, in general, applications may *make use* of data from a CRM import-compatible data structure that has been exported into a CRM compatible form by semantic reduction to CRM concepts, i.e. by generalizing all subsumed concepts to the most specific CRM concept applicable, and by discarding elements that fall outside the scope of the CRM.

A data structure is **partially import-compatible with the CRM** if the above holds for a reduced CRM-compatible form.

CRM Compatibility of Information Systems

An information system is **export-compatible with the CRM** if it is possible to export all user data from this information system into an import-compatible data structure. This capability is the recommended kind of CRM-compatibility for *local information systems*.

An information system is *partially export compatible* if it is possible to export all user data from this information system into a partially import-compatible data structure. This is not the recommended kind of CRM-compatibility, but it may not be feasible for legacy systems to acquire a higher level of

CRM compatibility without unreasonable effort. This reduced level of CRM compatibility is nonetheless highly useful.

Note that there is no minimum requirement for the classes and properties that must be present in the exported user data. Therefore it is possible that the data may pertain to instances of just a single property, such as E21 Person. *P131 is identified by*: E82 Actor Appellation.

An information system is *import-compatible* with the CRM if it is possible to import data encoded in a CRM-compatible form and to access the data in a manner equivalent to and homogeneous with all generic data of this system that fall under the same concepts. This capability is considered as the normal kind of CRM compatibility for *integrated access systems* that physically copy source data in a *data warehouse* style (materialized access systems).

An information system is *partially import-compatible* with the CRM if it is possible to import data encoded in a reduced CRM-compatible form and to access the data in a manner equivalent to and homogeneous with all generic data of this system that fall under the same concepts. Depending on the functional requirements, it makes sense for integrated access systems to offer access services of reduced complexity by being only partially import-compatible with the CRM.

Note that it makes sense for integrated access systems to import data from extended data structures by semantic reduction to CRM defined concepts.

Note that local information system providers may choose to make their systems import-compatible with the CRM to be import-compatible with the CRM in order to exchange data, for example in the case of museum object loans or for system migration purposes. Communities of practice may choose to agree on import compatibility for extended data structures.

Some local information systems are likely to focus on specialized subject areas, such as inscriptions. For these specialized systems, the ability to import a specific data structure is recommended. This should be export-compatible with the CRM, and encompass the concepts that are required by the subject matter (“dedicated import compatibility”).

An information system is *access-compatible* with the CRM if it is possible to access the user data in the information system by querying with CRM classes and properties so that the meaning of the answers to the queries corresponds to the query terms used. It is not regarded as a reduction of compatibility if access is limited to data deemed to be exchanged.

An information system is *partially access-compatible* with the CRM if it is possible to access the user data in the information system by querying with a consistent subset of CRM classes and properties, corresponding to a reduced CRM-compatible form, so that the meaning of the answers to the queries corresponds to the query terms used.

An access-compatible system may be *export-compatible* with respect to the query answers. Note that it may make sense for an access-compatible content management system to return only content items in response to queries rather than being export compatible.

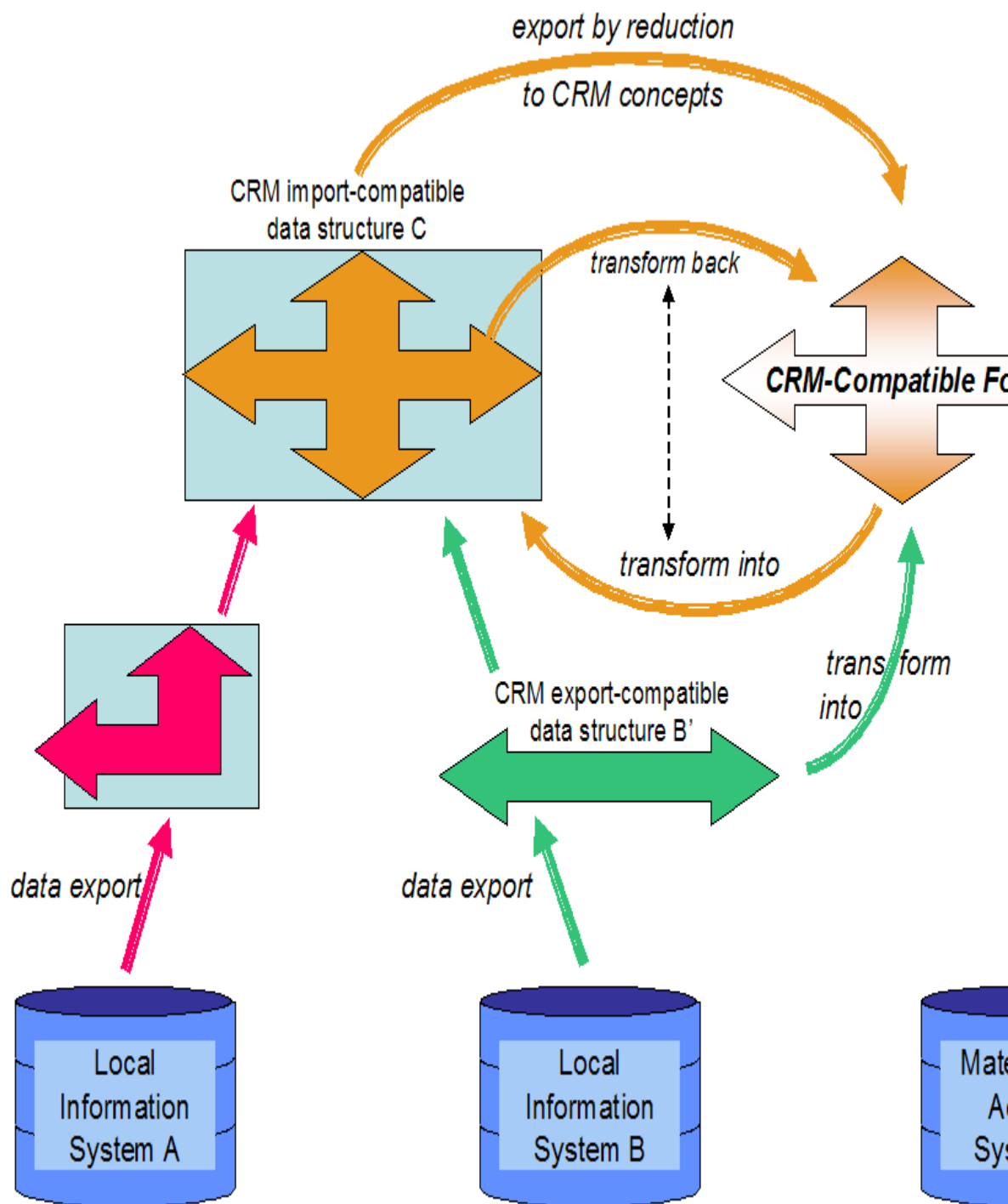

Figure XXX: Possible data flow between different kinds of CRM-compatible systems and data structures

Fig. XXX shows a symbolic representation of some of the data flow patterns defined above between different kinds of CRM-compatible systems and data structures. In this figure it is assumed that the Local System B exports data into a CRM export-compatible data structure, which implies that it can be exported into a CRM-compatible form or any other CRM import-compatible data structure. Therefore Local System B is export-compatible with the CRM. For Local System A, the figure symbolizes the case

where the exported data contain elements that correspond to specializations of the CRM or fall out of its scope.

Compatibility claim declaration

A provider of a data structure or information system claiming compatibility with the CRM has to provide a declaration that describes the kind of compatibility and, depending on the kind, the following additional information:

- For export-compatible data structures:
 - The subset of CRM concepts directly instantiated by any possible data in this data structure after transformation into a CRM-compatible form.
- For export-compatible systems:
 - d. A declaration of configurable user data elements, if any, that are not semantically restricted to a CRM Concept (other than E1 CRM Entity or E77 Persistent Item).
 - e. User data elements or units that are not exported.
 - f. The subset of CRM concepts directly instantiated by any possible data exported from the system after transformation into a CRM-compatible form.
- For partially or dedicated import-compatible systems:
 - The subset of CRM concepts under which data can be imported into the system.
- For access-compatible systems:
 - d. The query language by which the system can be queried.
 - e. The subset of CRM concepts directly instantiated by any possible query answers exported from the system after transformation into a CRM-compatible form.
 - f. For partially access-compatible systems, the subset of CRM concepts by which the system can be queried.

The provider should be able to *demonstrate* the claim with suitable test data. A third party should be able to *verify* the claim with suitable test data.

About Types

The text about types was changed:

FROM:

Virtually all structured descriptions of museum objects begin with a unique object identifier and information about the “type” of the object, often in a set of fields with names like “Object Type,” “Object Name,” “Category,” “Classification,” etc. All these fields are used for terms that declare that the object is a member of a particular class or category of items, and are described by the CRM as instances of E55 Type. Since the instances of this class are themselves classes, E55 Type is in fact a metaclass.

The class E1 CRM Entity is the domain of the property *P2 has type (is type of)*, which has the range E55 Type. Consequently, every class in the CRM, with the exception of E59 Primitive Value, inherits the property *P2 has type (is type of)*. This provides a general mechanism for refining the classification of CRM instances to any level of detail, by linking to external vocabulary sources, thesauri, classification schema or ontologies that function as *extensions* to the CRM class and property hierarchies. The external vocabularies do not themselves fall within the scope of the CRM.

The class E55 Type also serves as the range of properties that relate to categorical knowledge commonly found in cultural documentation. For example, the property *P125 used object of type (was type of object used in)* enables the CRM to express statements such as “this casting was produced using a mould”, meaning that there has been an unknown or unmentioned instance of “mould” that was actually used. This enables the specific instance of the casting to be associated with the entire type of manufacturing devices known as moulds. Further, the objects of type “mould” would be related via *P2 has type (is type of)* to this term. This indirect relationship may actually help in detecting the unknown object in an

integrated environment. On the other side, some casting may refer directly to a known mould via *P16 used specific object (was used for)*. So a statistical question to how many objects in a certain collection are made with moulds could be answered correctly (following both paths through *P16 used specific object (was used for)* - *P2 has type (is type of)* and *P125 used object of type (was type of object used in)*). This consistent treatment of categorical knowledge significantly enhances the CRM's ability to integrate cultural knowledge.

Some properties in the CRM are associated with an additional property. These are numbered in the CRM documentation with a ".1" extension. These do not appear in the property hierarchy list but are included as part of the property declarations and referred to in the class declarations. For example, *P62.1 mode of depiction: E55 Type* is associated with *E24 Physical Man-made Thing*. *P62 depicts (is depicted by): E1 CRM Entity*. The range of these properties of properties always falls within the type hierarchy E55 Type. Their purpose is to allow dynamic extensions to their parent property through the use of property subtypes declared as instances of E55 Type. This function is analogous to that of the *P2 has type (is type of)* property, which all CRM classes inherit from E1 CRM Entity. System implementations and schemas that do not support properties of properties may use dynamic subtyping of the parent properties instead.

Finally, types play a central role in the history of human understanding; they are intellectual products, and documentation about the history and justification by physical evidence of types (particularly in disciplines such as archaeology and natural history) falls squarely within the intended scope of the CRM. Therefore types are modelled as "conceptual objects," in parallel to their structural role as metaclasses. This approach elegantly addresses the dual nature of types in a manner consistent with material culture and natural history documentation.

TO:

Virtually all structured descriptions of museum objects begin with a unique object identifier and information about the "type" of the object, often in a set of fields with names like "Classification", "Category", "Object Type", "Object Name", etc. All these fields are used for terms that declare that the object belongs to a particular category of items. In the CRM the class E55 Type comprises such terms from thesauri and controlled vocabularies used to characterize and classify instances of CRM classes. Instances of E55 Type represent concepts (universals) in contrast to instances of E41 Appellation which are used to name instances of CRM classes.

E55 Type is the CRM's interface to domain specific ontologies and thesauri. These can be represented in the CRM as subclasses of E55 Type, forming hierarchies of terms, i.e. instances of E55 Type linked via P127 has broader term (has narrower term). Such hierarchies may be extended with additional properties.

For this purpose the CRM provides two basic properties that describe classification with terminology, corresponding to what is the current practice in the majority of information systems. The class E1 CRM Entity is the domain of the property P2 has type (is type of), which has the range E55 Type. Consequently, every class in the CRM, with the exception of E59 Primitive Value, inherits the property P2 has type (is type of). This provides a general mechanism for simulating a specialization of the classification of CRM instances to any level of detail, by linking to external vocabulary sources, thesauri, classification schema or ontologies.

Analogous to the function of the P2 has type (is type of) property, some properties in the CRM are associated with an additional property. These are numbered in the CRM documentation with a '.1' extension. The range of these properties of properties always falls under E55 Type. Their purpose is to simulate a specialization of their parent property through the use of property subtypes declared as instances of E55 Type. They do not appear in the property hierarchy list but are included as part of the property declarations and referred to in the class declarations. For example, *P62.1 mode of depiction: E55 Type* is associated with *E24 Physical Man-made Thing*. *P62 depicts (is depicted by): E1 CRM Entity*.

The class E55 Type also serves as the range of properties that relate to categorical knowledge commonly found in cultural documentation. For example, the property P125 used object of type (was type of object used in) enables the CRM to express statements such as "this casting was produced using a mould", meaning that there has been an unknown or unmentioned object, a mould, that was actually used. This enables the specific instance

of the casting to be associated with the entire type of manufacturing devices known as moulds. Further, the objects of type “mould” would be related via P2 has type (is type of) to this term. This indirect relationship may actually help in detecting the unknown object in an integrated environment. On the other side, some casting may refer directly to a known mould via P16 used specific object (was used for). So a statistical question to how many objects in a certain collection are made with moulds could be answered correctly (following both paths through P16 used specific object (was used for) - P2 has type (is type of) and P125 used object of type (was type of object used in)). This consistent treatment of categorical knowledge enhances the CRM’s ability to integrate cultural knowledge.

In addition to being an interface to external thesauri and classification systems E55 Type is an ordinary class in the CRM and a subclass of E28 Conceptual Object. E55 Type and its subclasses inherit all properties from this superclass. Thus together with the CRM class E83 Type Creation the rigorous scholarly or scientific process that ensures a type is exhaustively described and appropriately named can be modelled inside the CRM. In some cases, particularly in archaeology and the life sciences, E83 Type Creation requires the identification of an exemplary specimen and the publication of the type definition in an appropriate scholarly forum. This is very central to research in the life sciences, where a type would be referred to as a “taxon,” the type description as a “protologue,” and the exemplary specimens as “original element” or “holotype”.

Finally, types, that is, instances of E55 Type and its subclasses, are used to characterize the instances of a CRM class and hence refine the meaning of the class. A type ‘artist’ can be used to characterize persons through P2 has type (is type of). On the other hand, in an art history application of the CRM it can be adequate to extend the CRM class E21 Person with a subclass E21.xx Artist. What is the difference of the type ‘artist’ and the class Artist? From an everyday conceptual point of view there is no difference. Both denote the concept ‘artist’ and identify the same set of persons. Thus in this setting a type could be seen as a class and the class of types may be seen as a metaclass. Since current systems do not provide an adequate control of user defined metaclasses, the CRM prefers to model instances of E55 Type as if they were particulars, with the relationships described in the previous paragraphs.

Users may decide to implement a concept either as a subclass extending the CRM class system or as an instance of E55 Type. A new subclass should only be created in case the concept is sufficiently stable and associated with additional explicitly modeled properties specific to it. Otherwise, an instance of E55 Type provides more flexibility of use. Users that may want to describe a discourse not only using a concept extending the CRM but also describing the history of this concept itself, may chose to model the same concept both as subclass and as an instance of E55 Type with the same name. Similarly it should be regarded as good practice to foresee for each term hierarchy refining a CRM class a term equivalent of this class as top term. For instance, a term hierarchy for instances of E21 Person may begin with “Person”.

E55 Type

The scope note of E55 Type was changed:

FROM

This class comprises arbitrary concepts (universals) and provides a mechanism for organising them into a hierarchy.

This hierarchy is intended to duplicate the names of all the classes present in the model. This allows additional refinement, through subtyping, of those classes which do not require further analysis of their formal properties, but which nonetheless represent typological distinctions important to a given user group.

It should be noted that the Model does not make the distinction between classes and types known from some knowledge representation systems and object-oriented programming languages. The class E55 Type can be regarded as a metaclass (a class whose instances are universals), used to denote a

user-defined specialization of some class or property of the Model, without introducing any additional formal properties for this specialization.

It reflects the characteristic use of the term “object type” for naming data fields in museum documentation and particularly the notion of typology in archaeology. It has however nothing to do with the term “type” in Natural History (cf. E83 Type Creation), but it includes the notion of a “taxon”.

Ideally, instances of the class E55 Type should be organised into thesauri, with scope notes, illustrations, etc. to clarify their meaning. In general, it is expected that different domains and cultural groups will develop different thesauri in parallel. Consistent reasoning on the expansion of subterms used in a thesaurus is possible insofar as it conforms to both the classes and the hierarchies of the model.

E56 Language, E57 Material and E58 Measurement Unit have been defined explicitly as elements of the E55 Type hierarchy because they are used categorically in the model without reference to instances of them, i.e. the Model does not foresee the description of instances of instances of them, e.g., the property instance “*P45 consists of* : gold” does not refer to a particular instance of gold.

TO:

This class comprises concepts denoted by terms from thesauri and controlled vocabularies used to characterize and classify instances of CRM classes. Instances of E55 Type represent concepts in contrast to instances of E41 Appellation which are used to name instances of CRM classes.

E55 Type is the CRM’s interface to domain specific ontologies and thesauri. These can be represented in the CRM as subclasses of E55 Type, forming hierarchies of terms, i.e. instances of E55 Type linked via P127 has broader term (has narrower term). Such hierarchies may be extended with additional properties.

E66 Formation

The scope note of E66 Formation was changed:

FROM:

This class comprises events that result in the formation of a formal or informal E74 Group of people, such as a club, society, association, corporation or nation.

E66 Formation does not include the arbitrary aggregation of people who do not act as a collective.

TO:

This class comprises events that result in the formation of a formal or informal E74 Group of people, such as a club, society, association, corporation or nation.

E66 Formation does not include the arbitrary aggregation of people who do not act as a collective. The formation of an instance of E74 Group does not mean that the group is populated with members at the time of formation. In order to express the joining of members at the time of formation, the respective activity should be simultaneously an instance of both E66 Formation and E85 Joining.

P143 joined was joined by)

The scope note of P143 was changed:

FROM:

This property identifies the instance of E39 Actor that becomes member of a E74 Group in an E85 Joining

TO:

This property identifies the instance of E39 Actor that becomes member of a E74 Group in an E85 Joining.

Joining events allow for describing people becoming members of a group with a more detailed path from E74 Group through *P144 joined with (gained member by)*, E85 Joining, *P143 joined (was joined by)* to E39 Actor, compared to the shortcut offered by *P107 has current or former member (is current or former member of)*.

P144 joined with (gained member by)

The scope note of P144 was changed

FROM:

This property identifies the instance of E74 Group of which an instance of E39 Actor becomes a member through an instance of E85 Joining.

Although a Joining activity normally concerns only one instance of E74 Group, it is possible to imagine circumstances under which becoming member of one Group implies becoming member of another Group as well.

TO:

This property identifies the instance of E74 Group of which an instance of E39 Actor becomes a member through an instance of E85 Joining.

Although a Joining activity normally concerns only one instance of E74 Group, it is possible to imagine circumstances under which becoming member of one Group implies becoming member of another Group as well.

Joining events allow for describing people becoming members of a group with a more detailed path from E74 Group through *P144 joined with (gained member by)*, E85 Joining, *P143 joined (was joined by)* to E39 Actor, compared to the shortcut offered by *P107 has current or former member (is current or former member of)*.

P5 consists of

The example of P5 was changed

FROM:

* Ruination of the Tower of Babylon (E3) *consists of* wind-erosion phase (E3)

TO:

The Condition State of the ruined Parthenon (E3 Condition State) *consists of* (P5) a bombarded state (E3 Condition State) from the explosion of a Venetian shell in 1687

E78 Collection

An example is added:

FROM:

Examples:

- * the John Clayton Herbarium
- * the Wallace Collection

TO:

Examples:

- * the John Clayton Herbarium
- * the Wallace Collection
- * Mikael Heggelund Foslie's coralline red algae Herbarium at Museum of Natural History and Archaeology, Trondheim, Norway

E87 Curation Activity

An example is added:

FROM:

Examples:

TO:

Examples:

- The curation of Mikael Heggelund Foslie's coralline red algae Herbarium 1876 – 1909 (when Foslie died), now at Museum of Natural History and Archaeology, Norway

P147 curated (was curated by)

An example is added:

FROM:

Examples:

- * The activities (E87) by the Benaki Museum *curated* the acquisition of dolls and games of urban and folk manufacture dating from the 17th to the 20th century, from England, France and Germany for the "Toys, Games and Childhood Collection (E78) of the Museum.
- * The activities (E87) of the Historical Museum of Crete, Heraklion, Crete, *curated* the development of the permanent Numismatic Collection (E78).

TO:

Examples:

- * The activities (E87) by the Benaki Museum *curated* the acquisition of dolls and games of urban and folk manufacture dating from the 17th to the 20th century, from England, France and Germany for the "Toys, Games and Childhood Collection (E78) of the Museum.
- * The activities (E87) of the Historical Museum of Crete, Heraklion, Crete, *curated* the development of the permanent Numismatic Collection (E78).
- * The activities (E87) by Mikael Heggelund Foslie *curated* the Mikael Heggelund Foslie's coralline red algae Herbarium

P109 has current or former curator (is current or former curator of)

An example is added:

FROM:

Examples:

- * the Robert Opie Collection (E78) *has current or former curator* Robert Opie (E39)

TO:

Examples:

- * the Robert Opie Collection (E78) *has current or former curator* Robert Opie (E39)
- * the Mikael Heggelund Foslie's coralline red algae Herbarium (E78) *has current or former curator* Mikael Heggelund Foslie

Amendments to version 5.0

Compatibility claim declaration

The last paragraph was changed. The phrase

"The provider should be able to demonstrate the claim with suitable test data. A third party should be able to verify the claim with suitable test data."

is replaced by:

""The provider should be able to demonstrate the claim with suitable test data. The provider should be able to demonstrate its claim according to certain procedures included in any applicable certificate practice related statement.

The provider should either make evidence of these procedures publicly available on the Internet on a site nominated by the ISO community of use, so that any third party is able to verify the claim with suitable test data, or acquire a certificate by a certification authority (CA).

A trusted third party recognised and authorised by a competent regulatory authority to act as a CA in this practice area, should be able to verify the credentials of the provider applying for such certificate and thus, of its claim with suitable test data, before issuing the certificate so that the users can trust the information in the CA certificates.

The CA will grant the provider of the certified system the right to use the "CRM compatible" logo."

E78 Collection

The first sentence in the scope note has been changed. The phrase "This class comprises aggregations of physical items that are assembled and maintained ..."

is replaced by

"This class comprises aggregations of instances of E18 Physical Thing that are assembled and maintained .."

P107 has current or former member (is current or former member of)

The property 'P107.1 *kind of member*: [E55 Type](#)' has been added and the scope note and the examples have been changed to:

Scope note: This property relates an E39 Actor to the E74 Group of which he or she is a member.

Groups, Legal Bodies and Persons, may all be members of Groups. A Group necessarily consists of more than one [member](#).

This property is a shortcut of the more fully developed path from E74 Group through P144 joined with (gained member by), E85 Joining, P143 joined (was joined by) to E39 Actor
[The property P107.1 *kind of member* can be used to specify the type of membership or the role the member has in the group.](#)

Examples:

- * Moholy Nagy (E21) *is current or former member of* Bauhaus (E74)
- * National Museum of Science and Industry (E40) *has current or former member* The National Railway Museum (E40)
- * [The married couple Queen Elisabeth and Prince Phillip \(E74\) *has current or former member* Prince Phillip \(E21\) with P107.1 *kind of member* husband \(E55 Type\)](#)

Properties: [P107.1 *kind of member*: E55 Type](#)

P144 joined with (gained member by)

The property P144.1 *kind of member*: [E55](#) Type has been added and the scope note and the examples have been changed to:

Scope note: This property identifies the instance of E74 Group of which an instance of E39 Actor becomes a member through an instance of E85 Joining.

Although a Joining activity normally concerns only one instance of E74 Group, it is possible to imagine circumstances under which becoming member of one Group implies becoming member of another Group as well.

Joining events allow for describing people becoming members of a group with a more detailed path from E74 Group through P144 joined with (gained member by), E85 Joining, P143 joined (was joined by) to E39 Actor, compared to the shortcut offered by P107 has current or former member (is current or former member of).

The property P144.1 *kind of member* can be used to specify the type of membership or the role the member has in the group.

Examples:

- * The election of Sir Isaac Newton as Member of Parliament to the Convention Parliament of 1689 *joined with* the Convention Parliament
- * The inauguration of Mikhail Sergeyevich Gorbachev as Leader of the Union of Soviet Socialist Republics (USSR) in 1985 *joined with* the office of Leader of the Union of Soviet Socialist Republics (USSR) *with P144.1 kind of member President*
- * The implementation of the membership treaty January 1. 1973 between EU and Denmark *joined with* EU (E40)

Properties: P144.1 *kind of member*: [E55](#) Type

Proofreading:

Page vii: Figure XXX became fig. 1

Page xiv: **Naming Conventions**, second paragraph became “..... P126 employed (was employed in) ” instead of P126 employed (was employed by)”

Page xviii: **Examples**: the first figure fig.1 reasoning about spatial information was updated and became fig2

Page xix: in the first paragraph the domain of P59 was corrected, from E19 Physical Object to E18 Physical Thing. The fig.2 in the same page became fig.3

Page xxiv: P33 was added to the table of CIDOC CRM Property Hierarchy

Page 14: The name of P68 was corrected. It was “P68 usually employs (is usually employed)” and it was changed to “[P68](#) foresees use of (use foreseen by)”

Page 14: A correction was made to the superclasses of E30 Right. E30 is not a direct subclass of E28 Conceptual Object.

Page 29: A correction was made to the superclasses of E73 Information Object. E73 Information Object is not a direct subclass of E28 Conceptual Object

Page 40: A correction was made to the subclasses of ‘P12 occurred in the presence of (was present at)’. It was added the subclass of ‘[E7](#) Activity.[P33](#) used specific technique(was used by):[E29](#) Design or Procedure’

Page 41: A correction was made to the subclasses of ‘P15 was influenced by (influenced)’. It was added the subclass of ‘[E7](#) Activity.[P33](#) used specific technique(was used by):[E29](#) Design or Procedure’

Page 64: It was missing the domain of ‘[P52](#) has current owner (is current owner of)’ of the subclass of ‘P105 right held by (has right on)’. The ‘[E18](#) Physical Thing’ was added.

Amendments to version 5.01

Proofreading:

Page xxv: CIDOC CRM Property Hierarchy is updated

Page 18: E41 Appellation: E28 Conceptual Object was removed from the subclass list

Page 28: E72 Legal Object: E73 Information Object was removed from the superclass list

Page 29: E73 Information Object: E72 Legal Object was removed from the subclass list

Page 33: The first sentence of the scope note of E85 Joining read: This class comprises the activities that result in an instance of E49 Actor: it was corrected to: This class comprises the activities that result in an instance of E39 Actor

Page 40: P12 occurred in the presence of (was present at): P33 was removed from the superproperty list

Page 41: P15 was influenced by (influenced): P33 was removed from the superproperty list

Page 44: P24 transferred title of (changed ownership through): the scope note is updated

Page 46: P33 used specific technique (was used by): P12, P15 were removed from the subproperty list

Page 47: P37 assigned (was assigned by): The spelling error in the domain part is corrected

Page 50: P46 is composed of (forms part of): the “Hog’s Back” (E24) *forms part of* the “Fosseway” (E24): The missing ‘)’ was added to (E24)

Page 54: P62 depicts (is depicted by): italics were added to the name of the property at the examples

Page 67: P118 overlaps in time with (is overlapped in time by): the Iron Age (E52) *overlaps in time with* the Roman period (E52): it was corrected to: the Iron Age (E4) *overlaps in time with* the Roman period (E4)

Page 68: P119 meets in time with (is met in time by): Early Saxon Period (E52) *meets in time with* Middle Saxon Period (E52): it was corrected to: Early Saxon Period (E4) *meets in time with* Middle Saxon Period (E4)

Page 68: P120 occurs before (occurs after): Early Bronze Age (E52) occurs before Late Bronze age (E52): it was corrected to: Early Bronze Age (E4) occurs before Late Bronze age (E4)

Amendments to amendments

Page 101: E15: The first letter of the first word in the first example was capitalized.

BEFORE

replacement of the inventory number TA959a by GE34604 for a 17th century lament cloth at the Museum Benaki, Athens

AFTER

replacement of the inventory number TA959a by GE34604 for a 17th century lament cloth at the Museum Benaki, Athens:

It was corrected to

BEFORE

replacement of the inventory number TA959a by GE34604 for a 17th century lament cloth at the Museum Benaki, Athens

AFTER

Replacement of the inventory number TA959a by GE34604 for a 17th century lament cloth at the Museum Benaki, Athens

Page 112: P105 has been superclass of P52: It was changed to: P105 has been superproperty of P52

Page 124: P143 Joining: it was corrected to: P143 joined (was joined by)

Amendments to version 5.02

E5 Event, E6 Destruction

The example “the destruction of Lisbon by earthquake in 1755” wasn’t really an example for E6 Destruction since Lisbon continued to exist and be identified as Lisbon after the earthquake, so the example changed from

* the destruction of Lisbon by earthquake in 1755 (E6)

To

- * the destruction of Herculaneum by volcanic eruption in 79 AD (E6)

Also, for the same reason the example “the shooting of the last wolf [...] of E6 Destruction has been removed.

E12 Production

The second and the third example were reworded, because the term “edition” is ambiguous, it makes one think of E73 Information Object rather than E7 Activity. The text of the example was modified from:

- * the recasting of the Little Mermaid at the harbour of Copenhagen
- * the seventh edition of Rembrandt’s etching “Woman sitting half dressed beside a stove”, 1658, Bartsch Number 197

To:

- * the first casting of the Little Mermaid from the harbour of Copenhagen
- * Rembrandt’s creating of the seventh state of his etching “Woman sitting half dressed beside a stove”, 1658, identified by Bartsch Number 197 (E12,E65,E81)

E29 Design or Procedure

The fourth example of E29 Design or Procedure was modified in order to be more accurate from:

- * folio 860 of the Codex Atlanticus from Leonardo da Vinci, 1486-1490, kept in the Biblioteca Ambrosiana in Milan

to:

- * The drawing on the folio 860 of the Codex Atlanticus from Leonardo da Vinci, 1486-1490, kept in the Biblioteca Ambrosiana in Milan

E35 Title

The text in the parenthesis in the scope note was changed from :

(the latter are common nouns and are modelled in the CRM as instances of E55 Type)

To:

(the latter are common nouns that stand for instances of E55 Type)

E70 Thing

The following examples were modified for better understanding from:

- * the pint of milk in my refrigerator
- * the plan of the Stassburger Muenster
- * the thing on the top of Otto Hahn’s desk
- * the design of the no-smoking sign (E29)

to:

- * the bottle of milk in my refrigerator (E22)
- * the plan of the Strassburger Muenster (E29)
- * the thing on the top of Otto Hahn’s desk (E19)
- * the form of the no-smoking sign (E36)

E75 Conceptual Object Appellation

The scope note of E75 Conceptual Object Appellation was modified for not confusing with the class E42 Identifier. So the text of the scope note is changed from:

To: This class comprises all specific identifiers of intellectual products or standardized patterns

To: This class comprises all appellations specific to intellectual products or standardized patterns

Also in the second example the letter in the parenthesis at the end was changed to (F) for not confusing with the label of a CRM entity. So the example was changed from:

To: · ISO 2788-1986 (E)

To: · ISO 2788-1986 (F)

E81 Transformation – issue 165

The scope note and the example of E81 Transformation were changed from:

This class comprises the events that result in the simultaneous destruction of one E77 Persistent Item and the creation of another E77 Persistent Item that preserves recognizable substance from the first but has a fundamentally different nature and identity.

Although the two instances of E77 Persistent Item are treated as discrete entities having separate, unique identities, they are causally connected through the E81 Transformation; the destruction of the first E77 Persistent Item directly causes the creation of the second using or preserving some relevant substance. Instances of E81 Transformation are therefore distinct from re-classifications (documented using E17 Type Assignment) or modifications (documented using E11 Modification) of objects that do not fundamentally change their nature or identity. Characteristic cases are reconstructions and repurposing of historical buildings or ruins, fires leaving buildings in ruins, taxidermy of specimen in natural history and the reorganization of a corporate body into a new one.

Examples:

- * the death and mummification of Tut Ankh Amun (transformation of Tut Ankh Amun from a living person to a mummy)

To: This class comprises the events that result in the simultaneous destruction of one or more than one E77 Persistent Item and the creation of one or more than one E77 Persistent Item that preserves recognizable substance from the first one(s) but has fundamentally different nature and identity.

Although the old and the new instances of E77 Persistent Item are treated as discrete entities having separate, unique identities, they are causally connected through the E81 Transformation; the destruction of the old E77 Persistent Item(s) directly causes the creation of the new one(s) using or preserving some relevant substance. Instances of E81 Transformation are therefore distinct from re-classifications (documented using E17 Type Assignment) or modifications (documented using E11 Modification) of objects that do not fundamentally change their nature or identity. Characteristic cases are reconstructions and repurposing of historical buildings or ruins, fires leaving buildings in ruins, taxidermy of specimen in natural history and the reorganization of a corporate body into a new one.

Examples:

- * the death and mummification of Tut Ankh Amun (transformation of Tut Ankh Amun from a living person to a mummy) (E69,E81,E7)

P4 has time-span (is time-span of)

The example was reworded for better understanding. The example changed from:

- the Yalta Conference (E7) *has time-span* Yalta Conference time-span (E52), *ongoing throughout* 11 February 1945 (E61)

To:

- the Yalta Conference (E7) *has time-span* Yalta Conference time-span (E52)

P5 consists of (forms part of)

The example has been reworded to follow the usual pattern for property examples. So the example changed form:

The Condition State of the ruined Parthenon (E3 Condition State) consists of (P5) a bombarded state (E3 Condition State) from the explosion of a Venetian shell in 1687

To:

The Condition State of the ruined Parthenon (E3) *consists of* the bombarded state after the explosion of a Venetian shell in 1687 (E3)

P14 carried out by (performed) – issue 170

In P14, the example was corrected, the word ‘was’ was deleted from the example.

P44 has condition (is condition of) – issue 144

The name of the property P44 changed from ‘P44 has condition (condition of)’ to ‘P44 has condition (is condition of)’.

P62 depicts (is depicted by)

The first example was changed for better understanding. It was changed from:

- * “Impression Sunrise” by Monet (E84) *depicts* sun rising over Le Havre (E5) *mode of depiction* Impressionistic (E55)

To:

- * The painting “La Liberté guidant le peuple” by Eugene Delacroix (E84) *depicts* the French “July Revolution” 1830 (E7)

P65 shows visual item (is shown by) – issue 169

The example has been changed from:

- * “Impression Sunrise” by Monet (E84) *shows visual item* Impression_Sunrise.jpg (E38)

To

- * My T-Shirt (E22) *shows visual item* Mona Lisa (E38)

P107 has current or former member (is current or former member of)

In the scope note of this property the phrase “he or she” was reworded for not equating E39 Actor with E21 Person. So the first paragraph of the scope note changed

From

This property relates an E39 Actor to the E74 Group of which he or she is a member.

To

This property relates an E39 Actor to the E74 Group of which that E39 Actor is a member.

P148 has component (is component of)

The example was reworded for better understanding and it is changed from:

The Italian text of Dante's textual work entitled "Divina Commedia" (E33) P148
has component The Italian text of Dante's textual work entitled "Inferno"
(E33)

To:

Dante's "Divine Comedy" (E89) *has component* Dante's "Hell" (E89)

Proofreading:

Page 2: it was corrected the declaration of property 'P3.1 has type: [E55](#) Type' of the property 'P3 has note' of E1 CRM Entity

Page 11: the "P" removed from the second example of E20: "Tut-Ankh-AmunP"

Page 14: the "," at the end of the first example of E28 has been deleted.

Page 18: it was corrected the declaration of property 'P139.1 has type: E55 Type' of the property P139 has alternative form of E41 Appellation.

Page 23: The reference to the

Page 26: the terms "postquem" and "antequem" in the scope note of E63 Beginning of Existence were corrected.

Page 27: The singulars and plurals in the first sentence in the scope note of E67 Birth are corrected

Page 30: It was corrected the declaration of property 'P107.1 *kind of member*: [E55](#) Type' of the property P107 has current or former member (is current or former member of) of E74 Group

Page 33: one of the two closing brackets in property P136 in the definition of E83 Type Creation was dropped

Page 34: In E87, in the example, in the phrase "Michael. Foslie", the period was removed.

Page 40: P11 had participant (participated in), the OR between two examples has been deleted

Page 41: the name of the property P14 was corrected in the example

Page 42: P16 used specific object (was used for), in the second example the phrase 'mode of use' is turned on italics

Page 45: P30 transferred custody of (custody transferred through), the phrase "transferred custody of" in the example, changed to italics.

Page 47: a closing bracket was added after "P35 has identified (was identified by)".

Pages 6,32,44,45,66,69: E9,E81,P26,P27,P112,P113,P123,P124, the different spellings of Tut Ankh Amun / Tutankhamun /.. are changed to Tut-Ankh-Amun

Page 48, 58,59: In P43,P83,P84, the codes (P90 and P91) of the properties are added to the examples.

Page 49: The name of the P35B in the scope note of P44 was corrected.

Page 54: In P62, in the scope note and examples, all occurrences of property names were turned to italics.

Page 54: the two examples for P62 depicts (is depicted by) were corrected: "Eugene Delacroix" was replaced with "Eugène Delacroix", "the "July Revolution" 1830" was replaced with "the "July Revolution" of 1830", "a 20 pence coin" was replaced with "the 20 pence coin held by the Department of Coins and Medals of the British Museum under registration number 2006,1101.126".

Page 55: In P67, the domain of P129 is about (is subject of) was corrected to E89 Propositional Object

Page 58: inside the parenthesis in the scope notes of the P81 and P82, "it's" was changed to "its"

Page 58: outside and inside the parenthesis in the scope notes of the P83 and P84, "it's" was changed to "its"

Page 64: In P105, in the definition, the range of the subproperty P52 was added.

Page 64: In P106, the label of the property P106 is composed of (forms part of), in the examples were corrected.

Page 65: In P109, in the second example, in the phrase "Mikael.Foslie", the period between "Mikael" and "Foslie" was removed.

Page 70: In P128 carries (is carried by) and P129 is about (is subject of), in the examples for both properties, the label of the property (i.e., "carries", "is about") was converted to italics.

Page 74: In P142, in the examples the reference to the property names and codes was formalized to be the same as in the rest document.

Page 74,75: In p143, P144, P145, P146, in the examples, the class codes are added to follow the usual pattern of property example.

Page 76: In P147, in the third example, in the phrase "Mikael. Foslie", the period was removed.

Page 70,71,72: In P130,P134,P136,P137,P138, the missing “of” next to the superproperty or subproperty definition is added.

Page. 31, 34, 65, 76: “Mikael Foslie” was replaced with “Mikael Heggelund Foslie”.

General Notice 1: All the appellations in the examples of the entities and properties are displayed in double quotes. Changes took place at the following pages / entity code / property code.

Page no.	Entity / Property code
16	E35
19	E44
20	E46, E47,E48
21	E50, E51
30	E75
32	E82
35	E90
37	P2
42	P16
47	P37, P38
53	P58
57	P76, P78
59	P87
71	P131

Amendments to version 5.0.3

E11 Modification

The forth paragraph of the scope note of E11 Modification has been changed

From: “If the instance of the E29 Design or Procedure utilized for the modification prescribes the use of specific materials, they should be documented using properties of the design or procedure, rather than via *P126 employed (was employed in): E57 Material.*”

To: “If the instance of the E29 Design or Procedure utilized for the modification prescribes the use of specific materials, they should be documented using property *P68 foresees use of (use foreseen by): E57 Material* of E29 Design or Procedure, rather than via *P126 employed (was employed in): E57 Material.*”

This is related to **ISSUE 188**

E51 Contact Point

The scope note of E51 has been changed

from: “This class comprises identifiers employed, or understood, by communication services to direct communications to an instance of E39 Actor. These include E-mail addresses, telephone numbers, post office boxes, Fax numbers, etc. Most postal addresses can be considered both as instances of E44 Place Appellation and E51 Contact Point. In such cases the subclass E45 Address should be used”

to: “This class comprises identifiers employed, or understood, by communication services to direct communications to an instance of E39 Actor. These include E-mail addresses, telephone numbers, post office boxes, Fax numbers, URLs etc. Most postal addresses can be considered both as instances of E44 Place Appellation and E51 Contact Point. In such cases the subclass E45 Address should be used.

URLs are addresses used by machines to access another machine through an http request. Since the accessed machine acts on behalf of the E39 Actor providing the machine, URLs are considered as instances of E51 Contact Point to that E39 Actor.”

This is related to the **ISSUE 180**

E89 Propositional Object

The first paragraph of the scope note has been changed

from: This class comprises immaterial items, including but not limited to stories, plots, procedural prescriptions, algorithms, laws of physics or images that are, or represent in some sense, sets of propositions about real or mental things and that are documented as single units or serve as topic of discourse.

to: This class comprises immaterial items, including but not limited to stories, plots, procedural prescriptions, algorithms, laws of physics or images that are, or represent in some sense, sets of propositions about real or imaginary things and that are documented as single units or serve as topics of discourse.

This is related to the **ISSUE 181**

P2 has type (is type of)

The example has been changed

from: "www.cidoc.icom.org" (E51) *has type* URL (E55)

to: "enquiries@cidoc-crm.org" (E51) *has type* e-mail address (E55)

This is related to the **ISSUE 180**

P33 used specific technique (was used by)

The scope note of this property has been changed

from: This property identifies a specific E29 Design or Procedure used in an E11 Modification.

Modification may be carried out in order to ensure the preservation of an object and not just as part of the creative process.

The property differs from *P32 used general technique (was technique of)* in that the E29 Design or Procedure referred to is specific and documented rather than simply being a term in the E55 Type hierarchy. Typical examples would include intervention plans for conservation.

to: This property identifies a specific instance of E29 Design or Procedure in order to carry out an instance of E7 Activity or parts of it.

The property differs from *P32 used general technique (was technique of)* in that P33 refers to an instance of E29 Design or Procedure, which is a concrete information object in its own right rather than simply being a term or a method known by tradition.

Typical examples would include intervention plans for conservation or the construction plans of a building

This is related to **ISSUE 188**

P68 foresees use of (use foreseen by)

P68 is subproperty of *P67 refers to(is referred to by)*. This is related to the **ISSUE 189**. The appropriate changes made to the pages:

- xxvi(table)
- 55(P67)
- 55(P68)

P69 is associated with

The third paragraph of the scope note has been changed

from: The nature of the association may be whole-part, sequence, prerequisite etc. The property is assumed to be entirely reciprocal.

to: The *P69.1 has type* property of *P69 is associated with* allows the nature of the association to be specified; examples of types of association between instances of E29 Design or Procedure include: whole-part, sequence, prerequisite, etc

This is related to the **ISSUE 184**

P71 lists (is listed in)

The range of this property has been changed from E55 Type to E1 CRM Entity. This is related to **ISSUE 182**. The appropriate changes have been made to pages:

- xxvi(table)
- 15 (E32)
- 55(P67)
- 56(P71)

P101 had as general use (was use of)

The first sentence of the second paragraph of the scope note has been changed.

from: It allows the generic link between things, both physical and immaterial, to methods and techniques of use.

to: It allows the relationship between particular things, both physical and immaterial, and general methods and techniques of use to be documented.

This is related to the **ISSUE 190**

P111 added (was added by)

P111 is subproperty of *P12 occurred in the presence of(was present at)*. This is related to the **ISSUE 189**. The appropriate changes made to the pages:

- xxv(table)
- 40(P12)
- 66(P111)

P113 removed (was removed by)

P113 is subproperty of *P12 occurred in the presence of(was present at)*. This is related to the **ISSUE 189**.

The appropriate changes made to the pages:

- xxv(table)
- 40(P12)
- 66(P113)

P128 carries (is carried by)

The range of this property has been changed from E73 Information Object to E90 Symbolic Object. This is related to **ISSUE 167**. Also *P128 carries (is carried by)* has been declared as subproperty of *P130 shows features of (features are also found on)*. The latter change is related to **ISSUE 178**.

The appropriate changes have been made to pages:

- v(table),
- xxvi(table),
- 12(E24 Physical Man-Made Thing),
- 54(P65 shows visual item (is shown by)),
- 70 (P128, P130)

P149 is identified by (identifies)

It is decided to create a subproperty of P1 to connect E28 with E75 as follows

P149 is identified by: E75

Domain: [E28](#) Conceptual Object

Range: [E75](#) Conceptual Object Appellation

Subproperty of: [E1](#) CRM Entity. [P1](#) is identified by (identifies): [E41](#) Appellation

Quantification: many to many (0,n:0,n)

Scope note: This property identifies an instance of E28 Conceptual Object using an instance of E75 Conceptual Object Appellation.

Examples: The German edition of the CIDOC CRM (E73) *is identified by* ISBN 978-3-00-030907-6 (E75)

This is related to the **ISSUE 183**. The appropriate changes have been made to pages:

- xxv(table)
- 14(E28)
- 37 (P1)

Proofreading:

Page xi: The last paragraph of the terminology of Subproperty has been changed

from: In Some object-oriented languages, such as C++, have no equivalent to the specialization of properties

to: Some object-oriented programming languages, such as C++, do not contain constructs that allow for the expression of the specialization of properties as sub-properties

This is related to **ISSUE 174**.

Page xii: The last sentence of the terminology of shortcut has been changed

from: The CRM allows shortcuts as cases of less detailed knowledge, while preserving in its schema the relationship to the full information.

to: The CRM declares shortcuts explicitly as single properties in order to allow the user to describe cases in which he has less detailed knowledge than the full data path would need to be described. For each shortcut, the CRM contains in its schema the properties of the full data path explaining the shortcut

This is related to **ISSUE 174**.

Page xiii: In the paragraph of property quantifiers, the first sentence have been changed

from: "We use the term property quantifiers for the declaration of the allowed number of **instances** of a certain **property** that an instance of its **range** or **domain** may have."

to: "We use the term "property quantifiers" for the declaration of the allowed number of **instances** of a certain **property** that can refer to a particular instance of the **range** class or the **domain** class of that property"

This is related to **ISSUE 179**.

Page xiv: The first sentences of the last paragraph of this page have been changed

from: The CRM defines some properties as being necessary for their domain or as being dependent from their range" seems to be wrong.

to: The CRM defines some dependencies between properties and the classes that are their domains or ranges. These can be one or both of the following:

A) the property is necessary for the domain

B) the property is necessary for the range, or, in other words, the range is dependent on the property.

The possible kinds of dependencies are defined in the table above. Note that if a dependent property is not specified for an instance of the respective domain or range, it means that the property exists, but the value on one side of the property is unknown.

This is related to **ISSUE 175**.

Page xix: The first paragraph in the examples under the figure has been changed

from: "The diagram above shows a partial view of the CRM, representing reasoning about spatial information. Five of the main hierarchy branches are included in this view: E39 Actor, E51 Contact Point, E41 Appellation, E53 Place, and E70 Thing. The relationships between these main classes and their subclasses are shown as arrows. Properties between classes are shown as green rectangles. A 'shortcut' property is included in this view: *P59 has section (is located on or within)* between E53 Place and E18 Physical Thing is a shortcut of the path through E46 Section Definition. In some cases the order of priority for property names has been modified in order to facilitate reading the diagram from left to right."

to: "The diagram above shows a partial view of the CRM, representing reasoning about spatial information. Five of the main hierarchy branches are included in this view: E39 Actor, E51 Contact Point, E41 Appellation, E53 Place and E70 Thing. All classes are shown as blue-white rectangles. Properties are shown as single arrows. In some cases the order of priority for property names has been reversed in order to facilitate reading the diagram from left to right. Double arrows indicate *IsA* relations between

classes and their subclasses or between properties and their subproperties. 'Shortcuts' are indicated with light grey rectangles and their names are written in italics, such as the P59 has section (is located on or within) between E53 Place and E18 Physical Thing, which is a shortcut of the path through E46 Section Definition."

This is related to **ISSUE 168**

Page xix: The last sentence in the second paragraph has been changed:

from: An instance of E53 Place may *consist of or form part of* another instance of E53 Place, thereby allowing a hierarchy of physical 'containers' to be constructed"

to: An instance of E53 Place may *consist of or form part of* another instance of E53 Place, thereby allowing a hierarchy of geometric 'containers' to be constructed

This is related to **ISSUE 186**

Page xx: The third paragraph inside the parenthesis the text has been changed

from: "The E2 Temporal Entity class is an abstract class (i.e. it has no instances) that serves to group together all classes with a temporal component, such as instances of E4 Period, E5 Event and E3 Condition State."

to: "The E2 Temporal Entity class is an abstract class (i.e. it has no direct instances) that serves to group together all classes with a temporal component, such as instances of E4 Period, E5 Event and E3 Condition State."

This is related to **ISSUE 187**

Page 43: In the example of P20 the word "alter" changed to "altar"

Amendments to version 5.0.4

Change the text in objectives of the CIDOC CRM

The third paragraph in the chapter entitled "Objectives of the CIDOC CRM" in page i has been changed

From:

"It intends to provide an optimal analysis of the intellectual structure of cultural documentation in logical terms. As such, it is not optimised to implementation-specific storage and processing aspects. Rather, it provides the means to understand the effects of such optimisations to the semantic accessibility of the respective contents".

To:

It intends to provide a model of the intellectual structure of cultural documentation in logical terms. As such, it is not optimised for implementation-specific storage and processing aspects. Implementations may lead to solutions where elements and links between relevant elements of our conceptualizations are no longer explicit in a database or other structured storage system. For instance the birth event that connects elements such as father, mother, birth date, birth place may not appear in the database, in order to save storage space or response time of the system. The CRM allows us to explain how such apparently disparate entities are intellectually interconnected, and how the ability of the database to answer certain intellectual questions is affected by the omission of such elements and links.

This is related to the **ISSUE 176**

P109 is subproperty of P49

Resolving the **ISSUE 193**, the CRM-SIG decided that the property P109 has current or former curator (is current or former curator of) is a Subproperty of P49 has former or current keeper (is former or current keeper of). This decision produced the following changes in the document:

Page xxvi: The CIDOC CRM Property Hierarchy has been updated

Page 50: the Superproperty section of P49 has been updated

Page 65: the Subproperty section of P109 has been updated

P111 is subproperty of P16

Resolving the **ISSUE 194**, the CRM-SIG decided that P111 added (was added by) isA P16 used specific object. This decision produced the following changes in the document:

- Page xxv: The CIDOC CRM Property Hierarchy has been updated
- Page 41: the Superproperty section of P16 has been updated
- Page 66: the Subproperty section of P111 has been updated

Proofreading:

Page v: The range of P20 is corrected to E5 Event

Page 2: The notation of P137.1 has been added to the properties of E1 CRM Entity

Page 14: The notation of P69.1 has been added to the properties of E29 Design or Procedure

Page 33: The notation of P144.1 has been added to the properties of E85 Joining

Page 56: The E55 type in the scope note of P71 became E1 CRM Entity

^[1] The ICOM Statutes provide a definition of the term “museum” at <http://icom.museum/statutes.html#2>

^[2] The Practical Scope of the CIDOC CRM, including a list of the relevant museum documentation standards, is discussed in more detail on the CIDOC CRM website at <http://cidoc.ics.forth.gr/scope.html>

^[3] Information about the Resource Description Framework (RDF) can be found at <http://www.w3.org/RDF/>

^[4] The Venetians in Athens and the Destruction of the Parthenon in 1687, Theodor E. Mommsen, American Journal of Archaeology, Vol. 45, No. 4 (Oct. - Dec., 1941), pp. 544-5